

REVISION MARKING	
REVISION LETTER	COMMENT
B	RELEASED (PER 000B20ER)

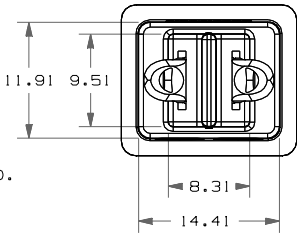
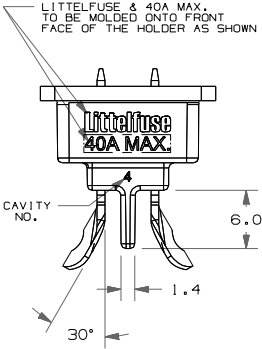
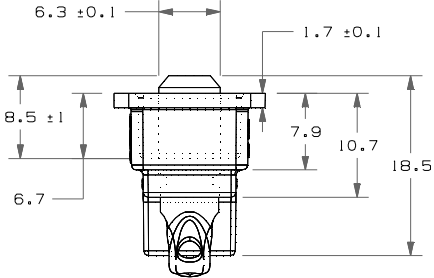
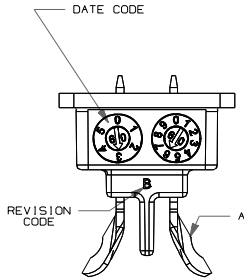
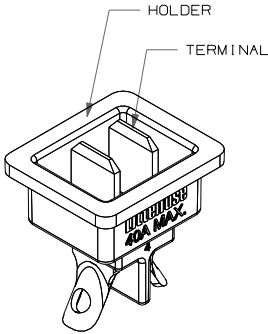
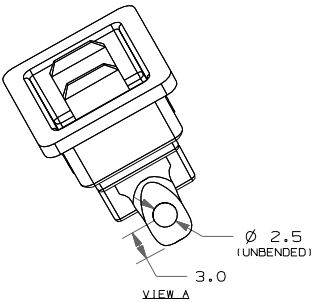
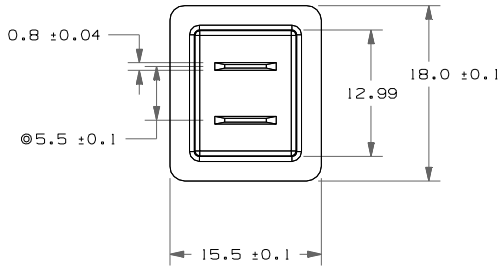

METRIC COMPONENT

- NOTES :
- MATERIAL: HOLDER- NY PA66, 70G13HS1L, BLACK
TERMINAL- CI100 1/2H, Tin-Plated 5-8um
 - TERMINAL: IN MOLDE ONTO THE HOLDER
NO BURRS ALLOWED
MUST BE SOLDERABLE
 - CURRENT RATING IS CHANGABLE INSERT
 - PUSH PULL FORCE REQUIRED TO BE 5 NEWTON METERS PER ISO 8820.
 - OVER LOAD TEST: 100% AND 135%

NO	COMPONENT NO	DESCRIPTION	QTY/M	U/M
BILL OF MATERIAL				
		UNLESS OTHERWISE SPECIFIED, DIMENSIONS ARE IN MILLIMETERS. DIMENSIONS IN BRACKETS [] ARE INCHES UNLESS OTHERWISE SPECIFIED, DIMENSIONS DO NOT INCLUDE PLATING.		
CPK		CPK DENOTES CPK DIMENSIONS. -MINIMUM CPK VALUE		
ST		DENOTES A CHARACTERISTIC THAT PROVIDES AN INDICATION OF PROCESS PERFORMANCE. PROCEDURE FOR MEASUREMENT AND TRACKING TO BE DEFINED IN LITTELFUSE INSPECTION INSTRUCTIONS		
CP		DENOTES CP DIMENSIONS. -MINIMUM CP VALUE MUST BE WITHIN THE DIMENSIONAL LIMITATIONS SHOWN ON DRAWING AND INITIALLY LOCATED TO ALLOW FOR MAXIMUM TOOL LIFE		

COPIES TO		MATERIAL SPEC	
1	9	FINISH	SEE NOTES
2	10	SCALE	2:1
3	12	DATE	01/26/10
4	13	CHK	SUPER DR
5	14	DATE	
6	15	DATE	
7	16	DATE	
8	17	DATE	
18	18	FINISH	SEE NOTES
19	19	SCALE	2:1
20	20	DATE	01/26/10
21	21	CHK	SUPER DR
22	22	DATE	
23	23	DATE	
24	24	DATE	
25	25	DATE	
26	26	DATE	
27	27	DATE	
28	28	DATE	
29	29	DATE	
30	30	DATE	
31	31	DATE	
32	32	DATE	
33	33	DATE	
34	34	DATE	
35	35	DATE	
36	36	DATE	
37	37	DATE	
38	38	DATE	
39	39	DATE	
40	40	DATE	
41	41	DATE	
42	42	DATE	
43	43	DATE	
44	44	DATE	
45	45	DATE	
46	46	DATE	
47	47	DATE	
48	48	DATE	
49	49	DATE	
50	50	DATE	
51	51	DATE	
52	52	DATE	
53	53	DATE	
54	54	DATE	
55	55	DATE	
56	56	DATE	
57	57	DATE	
58	58	DATE	
59	59	DATE	
60	60	DATE	
61	61	DATE	
62	62	DATE	
63	63	DATE	
64	64	DATE	
65	65	DATE	
66	66	DATE	
67	67	DATE	
68	68	DATE	
69	69	DATE	
70	70	DATE	
71	71	DATE	
72	72	DATE	
73	73	DATE	
74	74	DATE	
75	75	DATE	
76	76	DATE	
77	77	DATE	
78	78	DATE	
79	79	DATE	
80	80	DATE	
81	81	DATE	
82	82	DATE	
83	83	DATE	
84	84	DATE	
85	85	DATE	
86	86	DATE	
87	87	DATE	
88	88	DATE	
89	89	DATE	
90	90	DATE	
91	91	DATE	
92	92	DATE	
93	93	DATE	
94	94	DATE	
95	95	DATE	
96	96	DATE	
97	97	DATE	
98	98	DATE	
99	99	DATE	
100	100	DATE	

HOLDER - J-CASE W/ SOLDERING TABS

REVISION DRWG. NO. A OL-OFHJ3003U

LITTELFUSE
LIPA CITY, BATANGAS, PHILIPPINES