

PART NUMBER	COVER OPENINGS
04980914ZXT	A D

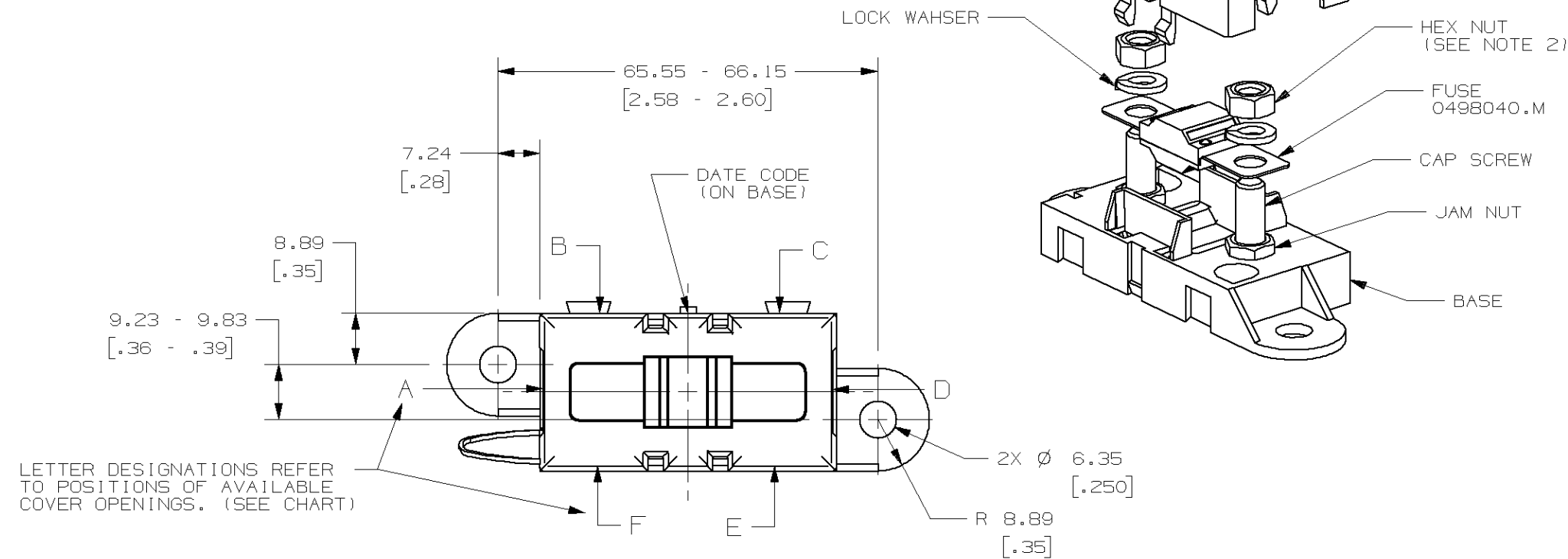

LETTER DESIGNATIONS REFER TO POSITIONS OF AVAILABLE COVER OPENINGS. (SEE CHART)

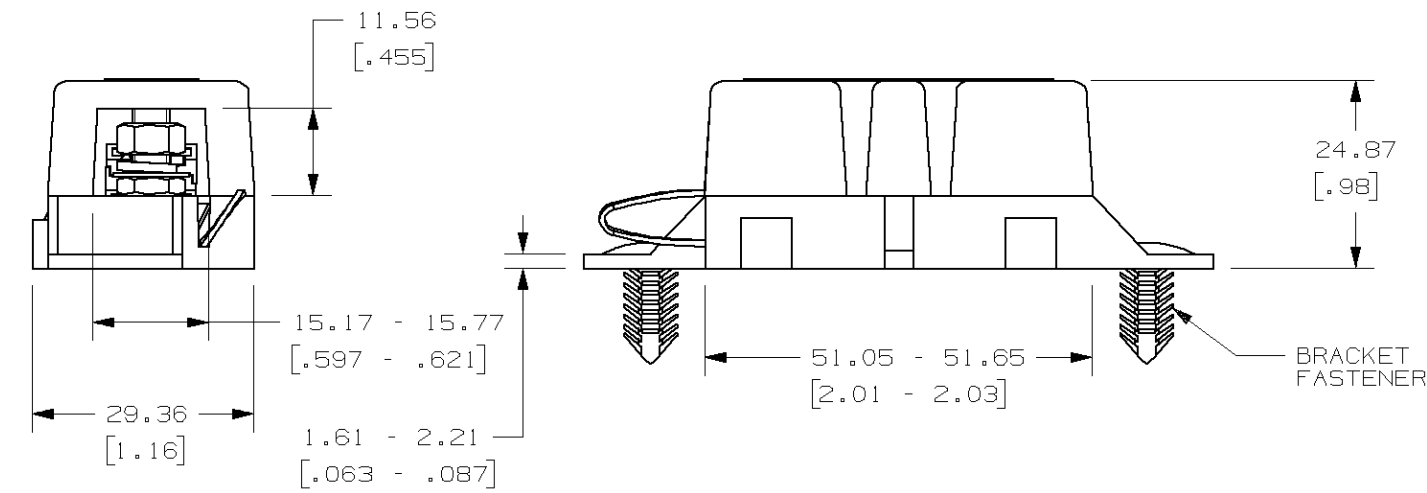

NOTES:

- TAB OF COVER TIE IS INSERTED INTO HOLE IN BASE.
- TORQUE REQUIRED FOR HEX NUT TO BE 4.0 - 5.0 NEWTON METERS (35-44 IN-LBS).
- CAP SCREW AND NUTS - M5 X 0.8 - ANS WASHERS, STEEL, ZINC PLATE WITH TRIVALENT CHROMATE, LEACHED AND SEALED, INTEGRAL TORQUE CONTROL LUBRICANT FINISH. (MEETS 96 HR. ASTM STD. B-117 SALT SPRAY REQ.).
- HOLDER MEETS L/F VALIDATION TEST SPEC. VS-005004.

METRIC

UNLESS OTHERWISE SPECIFIED, DIMENSIONS ARE IN MILLIMETERS. DIMENSIONS IN BRACKETS [] ARE INCHES	
⊙	DENOTES CRITICAL CHARACTERISTICS.
CPK	DENOTES CPK DIMENSIONS, -MINIMUM CPK VALUE
ST	DENOTES A CHARACTERISTIC THAT PROVIDES AN INDICATION OF PROCESS PERFORMANCE. PROCEDURE FOR MEASUREMENT AND TRACKING TO BE DEFINED IN LITTELFUSE INSPECTION INSTRUCTIONS
CP	DENOTES CP DIMENSIONS, -MINIMUM CP VALUE MUST BE WITHIN THE DIMENSIONAL LIMITATIONS SHOWN ON DRAWING AND INITIALLY LOCATED TO ALLOW FOR MAXIMUM TOOL LIFE

NO COMPONENT NO		DESCRIPTION	QTY/M	U/M
BILL OF MATERIAL				
COPIES TO		MATL SPEC		
1	9	FINISH		
2	10	DRW DJG	SCALE	1:1
3	12	CHK	DATE	05/25/05
4	13	APPD	DATE	
5	14		DATE	
6	15		DATE	
7	16		DATE	
8	17		DATE	
18			DATE	
19			DATE	
20			DATE	
21			DATE	
22			DATE	
23			DATE	
24			DATE	
25			DATE	
26			DATE	
27			DATE	
28			DATE	
29			DATE	
30			DATE	
31			DATE	
32			DATE	
33			DATE	
34			DATE	
35			DATE	
36			DATE	
37			DATE	
38			DATE	
39			DATE	
40			DATE	
41			DATE	
42			DATE	
43			DATE	
44			DATE	
45			DATE	
46			DATE	
47			DATE	
48			DATE	
49			DATE	
50			DATE	
51			DATE	
52			DATE	
53			DATE	
TOLERANCE UNLESS OTHERWISE SPECIFIED ONE PLACE DEC +/- .25 THREE PLACE DEC +/- .100 TWO PLACE DEC +/- .13 ANGULAR +/- 1°				
3RD ANGLE PROJECTION				
TITLE MIDI FUSE HOLDER W/40A FUSE INSTALLED				
REVISION DRWG. NO. B 04980914ZXT				
OUTLINE				
LITTELFUSE DES PLAINES, ILLINOIS 60016				