

APPLICABLE SAE STANDARD OR RECOMMENDED PRACTICE SAEJ259

956-4124

NPM. 1-10-72

EX NONE

COLE-HERSEE CO.

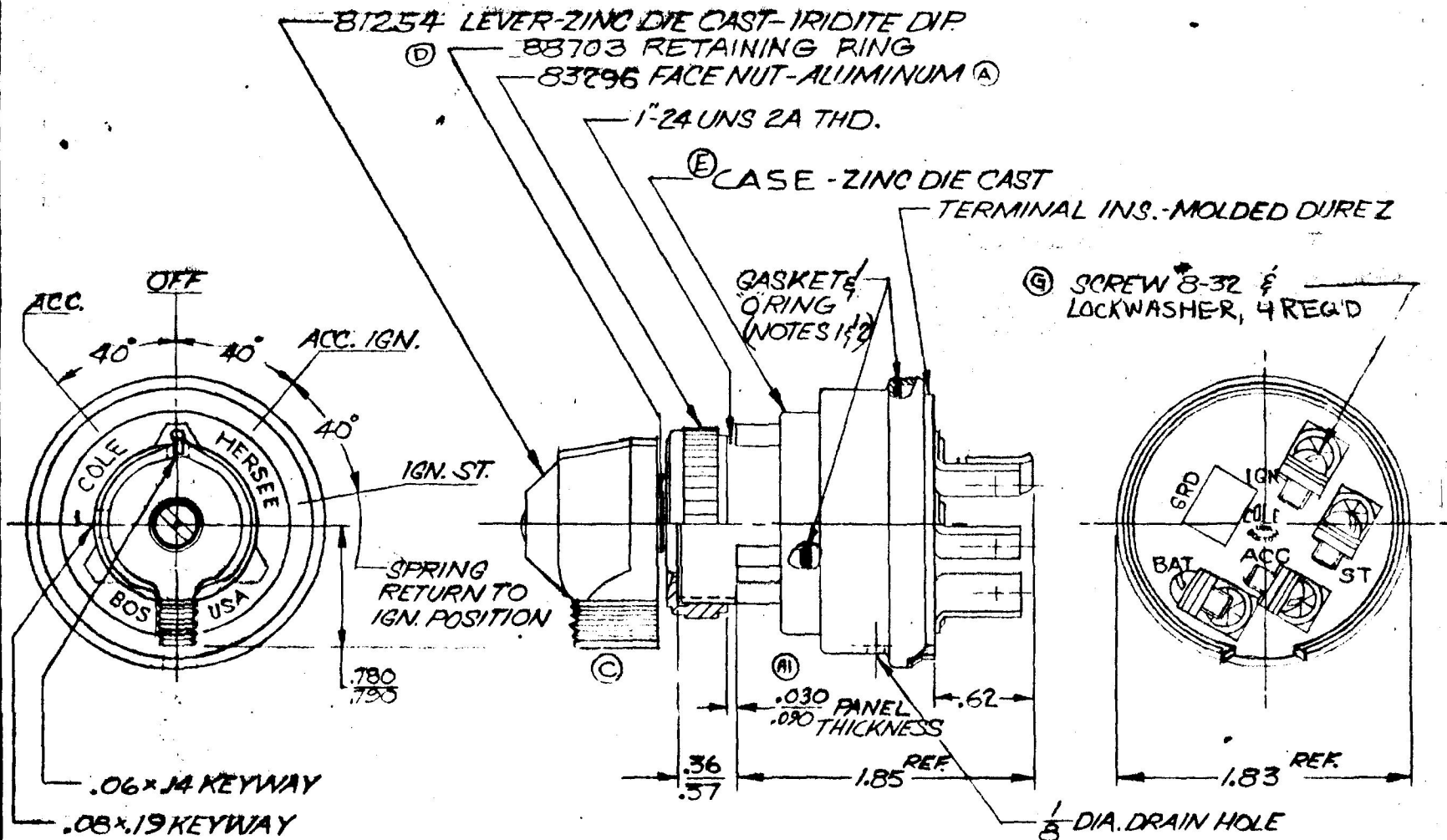

| RATINGS AT 12V D.C. |         |
|---------------------|---------|
| ACC. CIRCUIT        | 10 AMPS |
| IGN.                | 10      |
| BT.                 | 5       |

- NOTES:
1. SHAFT O-RING SEALED TO HOUSING.
  2. TERMINAL INSULATOR GASKET SEALED.
  3. ALL STEEL PARTS PLATED

DO NOT SCALE

| LET | WAS               | DATE     | BY | LET | WAS                 | DATE      | BY  | MATERIAL                | DRAWN   | CHECKED | APPR'D | SCALE | Blk. 956 4111 | DATE DRAWN      |
|-----|-------------------|----------|----|-----|---------------------|-----------|-----|-------------------------|---|---------|--------|-------|---------------|-----------------|
|     |                   |          |    | C   | 81254 LEVER / 19843 | 4-6-72    | RMT | —                       | CT  | REC     |        | FULL  |               | 1-12-72         |
| G   | ECN #00138        | 3/1/00   | KE | B   | SAE SPEC ADDED      | 3-5-74    | 3W  | FINISH                  | <b>COLE-HERSEE COMPANY</b><br>BOSTON, MASS. 02127, U.S.A. |         |        |       |               | DATE BLUEPRINT  |
| F   | NOT ADDED / 25234 | 12/22/92 | JH | A1  | .060 / .110         | 17877     | LY  | —                       |   |         |        |       |               |                 |
| E   | HOUSING           | 8-6-86   | P  | A   | 83344               | 17877     | B   | TOLERANCES FRACTIONAL ± | <b>4 POSITION</b><br><b>IGN. &amp; START SWITCH</b>       |         |        |       |               | <b>956-4124</b> |
| D   | RING / 20329      | 10-18-78 | R  |     | ISSUE               | (1-12-72) |     | DECIMAL ±0.010          |   |         |        |       |               |                 |

SPAULDING CO., INC.