NC-91126

COLE-HERSEE CO.

EX 13306

91105

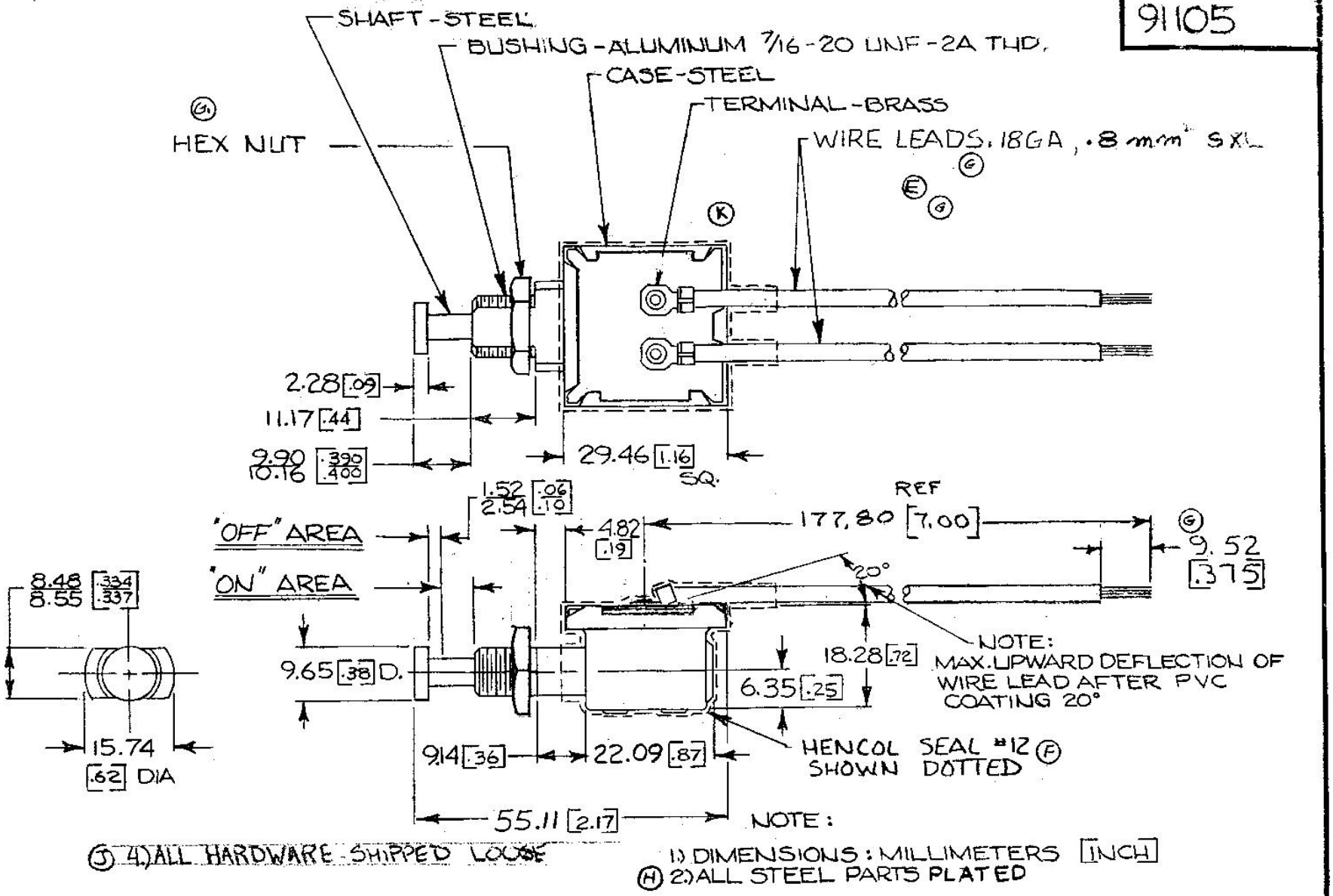

NOTE:

1.) DIMENSIONS: MILLIMETERS [INCH]

H 2.) ALL STEEL PARTS PLATED

J 4.) ALL HARDWARE SHIPPED LOOSE

3.) 2 LB. LOAD AT START 1.27 [.05] TRAVEL 5 LB. MAX. LOAD AT FULL PLUNGER TRAVEL

DO NOT SCALE

Confidential Property of Cole Hersee

LET	WAS	DATE	BY	LET	WAS	DATE	BY
				G1	ADDED NUT ECN 22535	9-26-84	DPS
				G	DELETE TERMIS HYPALLON/22535	9-26-84	DPS
K	ECN 02325	6/26/02	ML	F	REV NOTE	4-2-84	DPS
J	ECN #91173	5/13/94	JFF	E	PRE TINNED 21799	8-13-82	RG
H	CADOR ZINC/25234	11/17/92	TJH	D	REDRAWN NO REVISIONS	6-20-75	JWH

MATERIAL: —//—

FINISH: —//—

TOLERANCES
FRACTIONAL ± .015
DECIMAL ± .010

DRAWN	CHECKED	APPRV'D.	SCALE
PH	✓		1=1

DATE DRAWN: 10-31-62

DATE BLUEPRINT:

COLE-HERSEE COMPANY
BOSTON, MASS. 02127, U.S.A.

BACK-UP SWITCH (SEALED) 91105