



Transportation

Product Catalog

for Passenger and Commercial Vehicles



ORIGINAL
EQUIPMENT
MANUFACTURER

littelfuse.com/CVP

Including:



Nearly 100 Years of Electrical Power Expertise

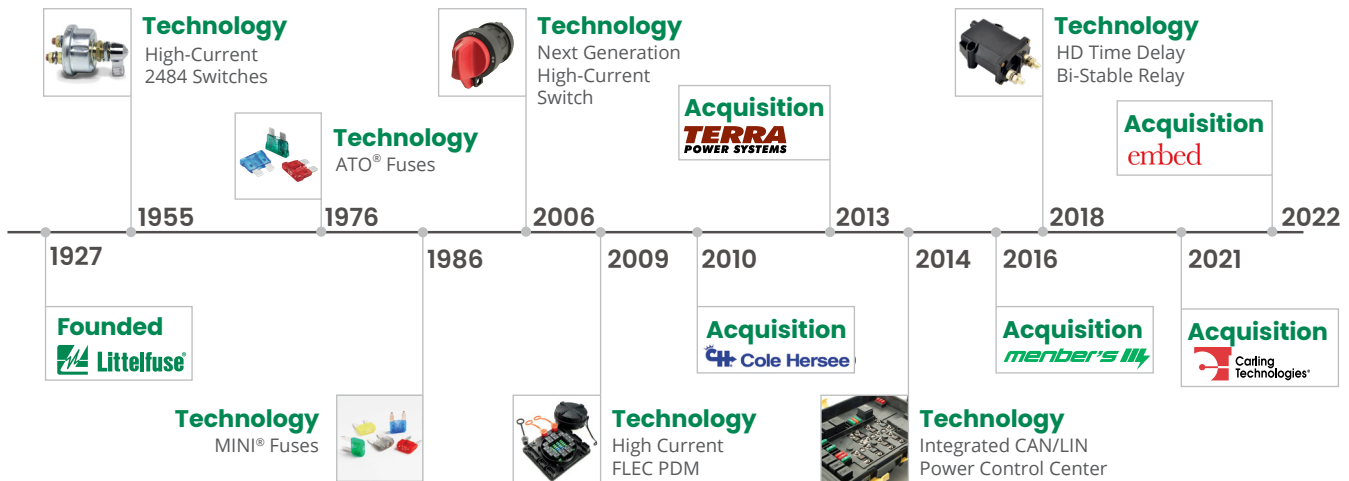

Market Focus Industries and Applications

Commercial Vehicle Focus Markets



Truck and Bus

- On-Highway
- Severe Duty
- Transit Buses
- Vocational



Construction

- Loaders
- Skid Steers
- Excavators
- Cranes



Agriculture

- Tractors
- Harvesters
- Lawn Turf
- Loaders



Material Handling

- Forklifts
- Telehandlers
- Aerial Work Platform
- Pallet Jacks



Powersport / Recreational

- Golf Carts
- ATV
- Snowmobiles

Other Served Markets



Marine

- Cabin Cruisers
- Ski Boats
- Pontoons
- Fishing Boats

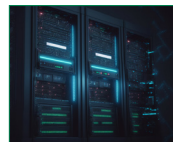

Datacom / Telecom

- Power Distribution Units
- Data Centers
- Cell Towers
- 5G Networks



Industrial Automation

- Conveyor Belts
- Motor Controllers
- Compressors
- Robotics



Renewable Energy

- Photovoltaic Systems
- Combiners Boxes
- Inverters



eMobility

- Battery Pack Disconnect
- HV Power Distribution
- Charging Station

AFTERMARKET PRODUCTS

Now Available

MCASE+® Cartridge Fuses



See [page 15](#) for more details.

FHZ Series Bolt-Down Fuse Blocks

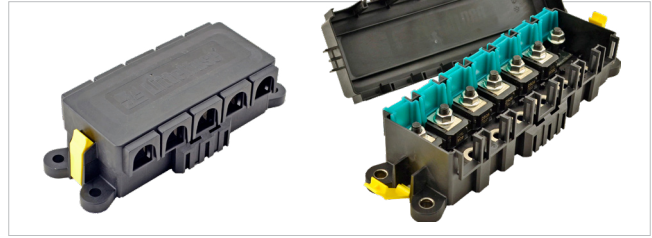

See [page 33](#) for more details.

Commercial and Fleet Vehicle Emergency Fuse Kit



See [page 23](#) for more details.

4P-5P Series ZCASE® Fuse Holder



See [page 40](#) for more details.

Red Box™ Blade Fuse Module Tray



See [page 25](#) for more details.

75930 and 75940 Series Manual Battery Disconnect Switches



See [page 68](#) for more details.



OEM Product

Now Available in Aftermarket Packaging

Rockers, Toggles and Push Button Switches,
USB Chargers, and Thermal Circuit Breakers

See [pages 136-138](#) for more details.



Table of Contents

Circuit Protection

Fuses and Circuit Breakers

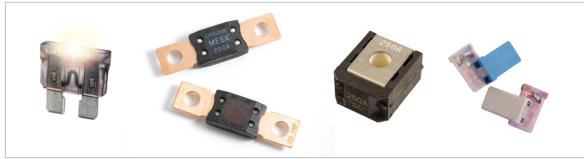

| | |
|-------------------------|----|
| Fuse Selection Chart | 7 |
| Fuseology | 9 |
| Packaging | 11 |
| Blade Fuses | 12 |
| Cartridge Fuses | 15 |
| Bolt-Down Fuses | 16 |
| Auto Link Fuses | 17 |
| Glass Fuses | 18 |
| Specialty Fuse Products | 20 |
| Assortment Kits | 21 |
| Circuit Breakers | 27 |

Fuse Blocks & Holders



| | |
|--------------------------------------|----|
| Bolt-Down Fuse Blocks | 32 |
| In-Line Fuse Holders | 34 |
| JCASE and Glass Fuse Holders | 37 |
| Add-A-Circuit® and Power Feed | 38 |
| Fuse Pullers and Battery Accessories | 39 |
| Multiple Position Fuse Blocks | 40 |
| Terminal Blocks | 42 |
| New Products Spotlight | 44 |

Power Distribution Modules



| | |
|----------------------------|----|
| Hard-Wired Boxes | 46 |
| Power Distribution Modules | 47 |

Battery Management



| | |
|--------------------------------------|----|
| Battery Isolators | 52 |
| Battery Combiners & FlexMod™ Devices | 53 |
| Low Voltage Disconnect Accessories | 53 |
| How A Smart Battery Isolator Works | 54 |

Relays and Solenoids



| | |
|----------------------------------|----|
| Bi-Stable Latching Relays | 56 |
| Standard High Current Relays | 57 |
| Reversing and Latching Solenoids | 60 |
| Plug-In Relays | 61 |
| DC Contactor Selection Guide | 63 |

Battery & Master Disconnect Switches



| | |
|--|----|
| Battery Disconnect Switches | 68 |
| Single-Pole Battery Switches | 73 |
| Double-Pole Battery Switches | 74 |
| Marine Battery Switches | 75 |
| Battery Selector Disconnect Switches | 76 |
| Battery Switch & Battery Accessories | 77 |
| Application and Advantages | 78 |
| Principles of Operation and Selection Criteria | 78 |
| Battery Disconnect Switch Selection | 79 |
| Ingress Protection | 80 |

Ignition Switches



| | |
|-----------------------------------|----|
| Sealed Ignition Switches | 82 |
| Heavy Duty Ignition Switches | 83 |
| General Purpose Ignition Switches | 84 |
| Marine Grade Ignition Switches | 86 |
| Ignition Switch Accessories | 87 |
| Anti-Restart Ignition Switches | 88 |

Rocker Switches



| | |
|-------------------------------------|----|
| Sealed Rocker Switches | 90 |
| Rocker Switches and Accessories | 94 |
| Standard Heavy Duty Rocker Switches | 95 |
| FAQ's Rocker and Toggle Switches | 96 |

Toggle Switches



| | |
|---------------------------------|-----|
| Toggle Switches | 98 |
| Toggle Switches and Accessories | 102 |
| Switch Diagrams | 103 |

Momentary Switches



| | |
|--------------------------------|-----|
| Momentary Push-Button Switches | 106 |
| Momentary Door Switches | 109 |

Push-Pull, Rotary and Foot Switches



| | |
|--------------------------|-----|
| Push-Pull Switches | 112 |
| Rotary Switches | 114 |
| Rotary Wiper Switches | 115 |
| Rotary Headlamp Switches | 117 |
| Foot Operated Switches | 117 |
| Specialty Switches | 119 |

Vehicle Connectors



| | |
|--------------------------------|-----|
| Tractor-Trailer Connectors | 122 |
| Trailer Connectors | 127 |
| Connector Mounts & Accessories | 128 |

Indicator Devices



| | |
|---|-----|
| LED Pilot Lights | 130 |
| Incandescent Pilot Lights | 131 |
| Panel Lamps and Base Sockets | 132 |
| Buzzers and Alarms | 133 |
| Why Are LED Lights Better For My Vehicle? | 134 |

New Packaged Carling Technologies Product



| | |
|---------------------------------------|-----|
| New Retail Packaged Product Offerings | 136 |
| Additional Product Capabilities | 139 |

Appendix

| | |
|--------------------------------|-----|
| Alphanumeric Part Number Index | 141 |
|--------------------------------|-----|

Circuit Protection



What Type of Fuse do I Need?

DC automotive fuses are offered in three basic forms: Blade, Cartridge and Bolt Down.

Blade & Cartridge fuses can be hand inserted into a fuse holder. These fuses provide protection for several amperage ratings up to 80A. They are well suited to protect smaller to medium diameter wires that are usually some distance from the battery. Single blade fuse holders are often called 'In-Line' fuse holders as they are spliced into the wiring. Remember to place the fuse holder as close to the battery and as far away from the load as possible, so that it protects the wire from a short anywhere along its length. Any short between the power source and the fuse is not protected. Littelfuse blade fuses include: MICRO2®, MICRO3®, MINI®, LP MINI®, ATO®, MAXI®, MAXI+®, MCASE+®, JCASE® and LP JCASE®.

Bolt Down fuses need to be secured to the fuse holder with a screw, nut or bolt. These fuses provide protection from 30A to 600A. They are well suited to protect medium to large diameter wires that are usually closer to the battery. Ring terminals are crimped onto cables that are connected to these holders and spliced into the wiring. Remember to place the fuse holder as close to the battery and as far away from the load as possible, so that it protects the wire from a short anywhere along its length. Any short between the power source and the fuse is not protected which is why you should have master fusing as close the battery as possible. Littelfuse bolt-down fuses include: MIDI®, MEGA®, CF8 and ZCASE®.

Also, there are still a wide variety of applications that use glass tube fuses. These are typically lower current values and are becoming less popular for most automotive applications due to their size, form factors, and lack of color coding.

It Glows When it Blows!

**SMART
GLOW** Fuse



SmartGlow® fuse technology makes identifying an open circuit quick and easy. Inside a fuse box, it can be difficult to locate which fuse in an array has blown. You can easily identify the SmartGlow because it lights up, indicating the need for replacement. Available in MINI®, ATO®, and MAXI® blade fuses.

Every Fuse Requires a Fuse Holder!

Littelfuse offers a wide variety of fuse holder and power distribution modules in different configurations to meet unique needs. Please see the Power Distribution Modules or Fuse Blocks & Holders sections of the catalog to select a product that fits your application requirements.



Retail Information



Planogram

Updated brand packaging introduced in 2015 allowing for easy identification of product families in a retail display.

Littelfuse developed the next generation of Retail Circuit Protection with the ease of product selection as a top priority.

Easy Identification

Of product families in color coordinated packages for an easy to use and set up planogram layout.

More Space

For higher margin kits and assortments.

Increase Market Coverage

With the newest Littelfuse MICRO2®, MICRO3®, MCASE+® and ZCASE® fuses.

**ORIGINAL
EQUIPMENT
MANUFACTURER**

OEM Symbol

Prominent on package assures consumers of quality and actual OE replacement.

Color Coded

For easier stocking and consumer selection.

Multi-Lingual

One SKU covers US, Canadian, German and Latin American markets.

| MATERIAL NUMBER | CATALOG NUMBER | DESCRIPTION |
|-----------------|----------------|--|
| 00940477Z | 094477 | Our 87 SKU, 510-piece pre-pack Plan-O-Gram includes full blade-fuse coverage, as well as expanded coverage into newer parts such as Low-Profile MINI, Low-Profile JCASE, MICRO2, MICRO3, MCASE and Emergency Kits. Includes blade fuses, glass fuses, circuit breakers, Assortment and Emergency kits, fuse holders and fuse tester/pullers. Measures approximately 36"x36". |

Fuse Selection Chart

| FUSE TYPE | MICRO2 | ATO® | MINI® | MCASE® + JCASE® | MAXI | MIDI | MEGA® | PAL Series 0 | PAL Series 1 | PAL Series 2 | PAL Series 5 | ZCASE |
|-------------------------|--------|------|-------------------|--------------------|--------|------|-------|---|------------------------|---|-------------------------|-------|
| ACTUAL FUSE SIZE | MICRO3 | | Low Profile MINI® | Low Profile JCASE® | MAXI + | | | Female Terminal PAL Series 3 Mini Female Terminal | Straight Male Terminal | 13/16" Bent Male Terminal PAL Series 4 9/16" Bent Male Terminal | Locking Female Terminal | |
| Black | | 1A | | | | 175A | | | 80A | 80A | | 40A |
| Gray | | 2A | | 15A | 25A | 150A | | | 120A | 120A | | 60A |
| Violet | | 3A | 3A | | 100A | 200A | | | 140A | 140A | | 80A |
| Pink | | 4A | 4A | 30A | | 125A | | 30A | 30A | 30A | | 100A |
| Tan | | 5A | 5A | 25A | 70A | 70A | | 250A | | | | 125A |
| Brown | | 7.5A | 7.5A | 35A | | 225A | | | | 70A | 25A | 150A |
| Red | | 10A | 10A | 50A | 50A | 50A | | 50A | | 50A | | 175A |
| Blue | | 15A | 15A | 20A | 60A | 100A | | 20A | 100A | 100A | | 200A |
| Yellow | | 20A | 20A | 60A | 20A | 60A | | 60A | 60A | 60A | | 225A |
| Clear | | 25A | 25A | 80A | 80A | 80A | | | | | | 250A |
| Green | | 30A | 30A | 40A | 30A | 40A | | 40A | | 40A | | 300A |
| Orange | | 40A | | 40A | 40A | 30A | | | | | | 400A |
| White | | | | 25A | | 23A | | | | | | 500A |
| Light Green | | | | | | 30A | | | | | | 600A |

| AGU | AGY | SFE | AGX | AGW | AGV | AGY | ISFE | LUK |
|------|------|-----|------|------|-----|-----|------|------|
| 1A | 1.5A | 2A | 1A | 1.5A | 2A | 3A | 1A | 1.5A |
| 2.5A | 3A | 5A | 2A | 2.5A | 3A | 4A | 2A | 3A |
| 6A | 7.5A | 10A | 4A | 5A | 6A | 15A | 10A | 15A |
| 15A | 20A | 25A | 7.5A | 8A | 10A | 30A | 25A | 35A |
| 30A | 15A | 20A | 15A | 20A | 25A | 50A | 30A | 35A |
| 30A | 30A | 35A | 30A | 35A | 30A | 30A | 30A | 35A |

| AGC | AGU | AGW | AGX | AGY | ISFE | LUK |
|------|------|-----|------|------|------|-----|
| 1A | 1.5A | 2A | 1A | 1.5A | 2A | 3A |
| 2.5A | 3A | 5A | 2A | 2.5A | 3A | 4A |
| 6A | 7.5A | 10A | 4A | 5A | 6A | 15A |
| 15A | 20A | 25A | 7.5A | 8A | 10A | 30A |
| 30A | 15A | 20A | 15A | 20A | 25A | 50A |
| 30A | 30A | 35A | 30A | 35A | 30A | 30A |

Fuse Holder Selection Chart

| FUSE TYPE | ATO® | | MINI® | | MAXI | | GLASS | | | | | | | |
|------------------|-------------------------------|------------|----------|------------|------------|---------------------|-------------------|-----------|---------------------|-------------------|-------------|--------------|----------|------------|
| ACTUAL FUSE SIZE | | | | | | | | | | | | | | |
| PHOTO | | | | | | | | | | | | | | |
| Series Name | FHAC1 | FHAC2 | FHA1 | FHA2 | FHA-GLO | AFH1 | SEALD ATO | FHM1 | FHM2 | FHM-GLO | SEALED MINI | MAH1 | FNY1 | FNY2 |
| Holder Type | In-Line | In-Line | In-Line | In-Line | In-Line | In-Line Panel Mount | In-Line | In-Line | In-Line | In-Line | In-Line | In-Line | In-Line | In-Line |
| Max Amperage | 20A | 30A | 20A | 30A | 30A | 30A | 30A | 20A | 30A | 30A | 30A | 60A | 20A | 30A |
| Wire Color | Black | Orange | Black | Orange | Red | Black | Red | Black | Orange | Red | Red | Black or Red | Black | Orange |
| Weatherproof | • | • | | | • | | • | • | • | • | • | | • | • |
| Notes | Standard | Heavy Duty | Standard | Heavy Duty | Heavy Duty | Standard | Heavy Duty | Standard | Heavy Duty | Heavy Duty | Heavy Duty | Standard | Standard | Heavy Duty |
| FUSE TYPE | JCASE® and Low Profile JCASE® | | | | | | | | | | | | | |
| ACTUAL FUSE SIZE | | | | | | | | | | | | | | |
| PHOTO | | | | | | | | | | | | | | |
| Series Name | FHJC1 | FHJC2 | FHJ1 | FHJ2 | 498 | Compact-498 | FLEX-MIDI | 298 | SN | FLEX-MEGA | | | | |
| Holder Type | In-Line | In-Line | In-Line | In-Line | In-Line | In-Line | Bolt-Down | Bolt-Down | Bolt-Down | Bolt-Down | | | | |
| Max Amperage | 40A | 60A | 40A | 60A | 200A | 200A | 200A | 500A | 500A | 500A | | | | |
| Wire Color | Red | Red | Red | Red | - | - | - | - | - | - | | | | |
| Weatherproof | • | • | | | | with heat shrink | | | | | | | | |
| Notes | Standard | Heavy Duty | Standard | Heavy Duty | Standard | Compact | Busbars Available | Standard | AssureLatch & IP69K | Busbars Available | | | | |

AA-101-CFSC

Fuseology

Understanding how circuit protection works is a key to diagnosing automotive electrical problems. When a fuse blows, that means the fuse is doing its job — sending you a message that something needs to be fixed.

What is the purpose of a fuse?

A fuse is a safety valve. It is designed to stop current from exceeding the rating of the wires or components. Without fuses, excessive current could cause damage to electrical systems, and even result in fires.

In general, a fuse has a simple construction. The key component is the “element” — a short piece of metal wire or strap.

What causes a fuse to blow?

The element is designed to melt at a specific temperature, to protect wires and equipment from overcurrents. An overcurrent is any current that exceeds the amperage rating or wiring capacity of equipment or devices under normal conditions of use.



If an overcurrent causes the current in a circuit to rise above a specific level — often the circuit’s rating — the heat produced will melt the fuse’s element, causing the fuse to “blow.” This opens the circuit and immediately stops the flow of current. Fuses are designed to blow at temperatures far below those that would cause damage or hazards.

Once a fuse is blown, it can be replaced to allow the current to flow again. **But simply replacing a fuse may not be the solution to the problem.** In fact, there is a chance the fuse will just blow again, because the fuse is signaling a problem in the system. Understanding the factors that cause a fuse to blow will help you diagnose automotive electrical problems.

There are two types of overcurrents that can cause a fuse to blow: overloads and short circuits.

Overload

What: The current exceeds the amperage at which the wires or equipment are rated.

Why: Too many devices are connected to one circuit, or a device malfunctions and draws higher than its normal operating current. Sustained overloads cause overheating of circuit components and the fuse blows.

Short Circuit

What: The current is out of its normal path.

Why: A malfunction creates an unintended path for electricity to flow from the battery or alternator to ground. This can be caused by the touching of any positive wire to a ground wire, e.g. due to frayed wire insulation, or tools laid across the positive and ground wires of a circuit. The uncontrolled current to ground then surpasses the normal resistance of the wire contained in the circuit, forcing higher and higher current to the point that the generating heat blows the fuse.

Finding a Fuse

To be able to address fuse issues, you first must be able to locate the appropriate fuse within the vehicle. In today’s vehicles, each individual wire is protected by a circuit protection device.

Fuses are contained in fuse blocks located at various points throughout the vehicle. The diagram above illustrates typical fuse block locations.

Selecting the Right Fuse

Once you have found the fuse that has blown, and solved the problem in the vehicle, you must replace the blown fuse with an appropriate device.

When selecting the right fuse for replacement, you should consider the following:

Physical Type

The replacement fuse must be of the same physical type as the blown fuse being replaced. It must be of the same style and have the same dimensions so that it can fit properly in the fuse block or fuse holder. Check your owner’s manual to determine the appropriate fuse type.

Installation Tip: Littelfuse holds patents for the designs on most automotive fuses. It is important to remember that the physical type of the fuse is important, but it is not the only factor affecting the fuse’s function. Although some fuses appear to be the same type and dimension as Littelfuse fuses, they do not necessarily have the same performance characteristics.



Look for the Littelfuse OEM Label

To guarantee the same level of quality in circuit protection that the major automotive manufacturers require for their original equipment fuses, look for the OEM seal on Littelfuse aftermarket products. Only Littelfuse products can guarantee this level of quality.

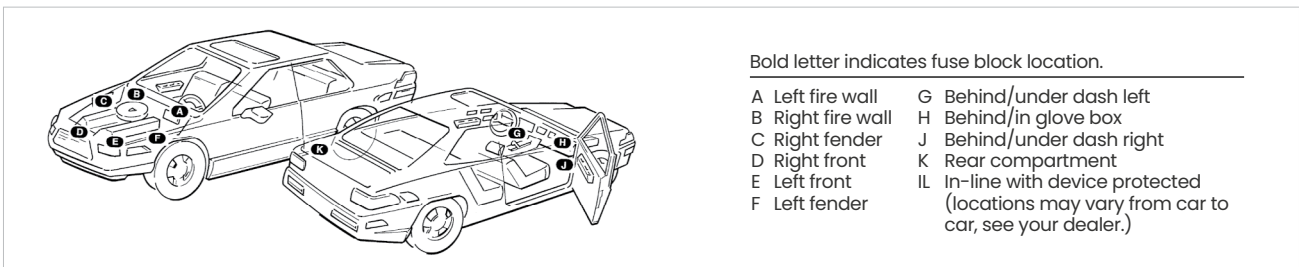

Fuseology

Beware of Counterfeit Fuses

At first glance, it's hard to tell the difference between a genuine Littelfuse blade fuse and a counterfeit. The counterfeit may have the same physical dimensions, but using it can be dangerous because it fails to perform to the stringent performance and safety specifications developed by Littelfuse and the OEMs.

In many cases, the elements in counterfeit fuses do not correspond with the amperage specification stamped on the fuse. This will prevent the elements from opening at the rated or correct amperage, which could result in a fire causing serious damage to the vehicle, its contents and its passengers.

Responding to this growing problem, the United States International Trade Commission and then President Ronald Reagan issued and approved an exclusion order in 1983 prohibiting the importation of the look-alike blade fuses into the United States. This order was initiated because many of these fuses were proven to be totally unsafe. The photos shown here indicate why counterfeit fuses are potentially unsafe and present a fire risk.

To guarantee quality and safety, look for the Littelfuse name on fuses and fuse packaging.



Current Rating — Amperage

The current rating, marked on every fuse, is the maximum current in amperes that the fuse can continuously carry under specified conditions.

Tip: When selecting a fuse, make sure the current rating of the fuse is the same amperage as the circuit. You can obtain the

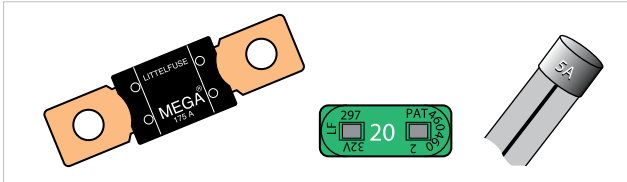

current rating of a circuit by looking in the owner's manual of the vehicle or checking to see if it is written on the fuse block.

Overfusing and Underfusing

Overfusing is when the fuse has a current rating higher than the rating of the circuit. In this case, the fuse will not be able to protect the circuit properly because the circuit could reach overcurrent levels, causing damage and safety hazards, before the fuse would blow.

Underfusing is when the fuse is rated at a current too far below the rating of the circuit. In this case the fuse will blow, even though the circuit is functioning normally without an overcurrent. Underfusing almost guarantees that a fuse will blow repeatedly. This is referred to as a nuisance blow.

Voltage Rating

The voltage rating, marked on every fuse, indicates the maximum voltage at which the fuse is designed to operate safely if an overcurrent occurs.

Tip: The fuse voltage rating must equal or exceed this circuit voltage where the fuse is installed. This is not a problem in fuse selection because automotive fuse applications are typically around 12 volts, while the voltage rating of the majority of Littelfuse automotive fuses including ATO Fuse, MINI Fuse, MAXI Fuse and MEGA Fuse is 32 volts.

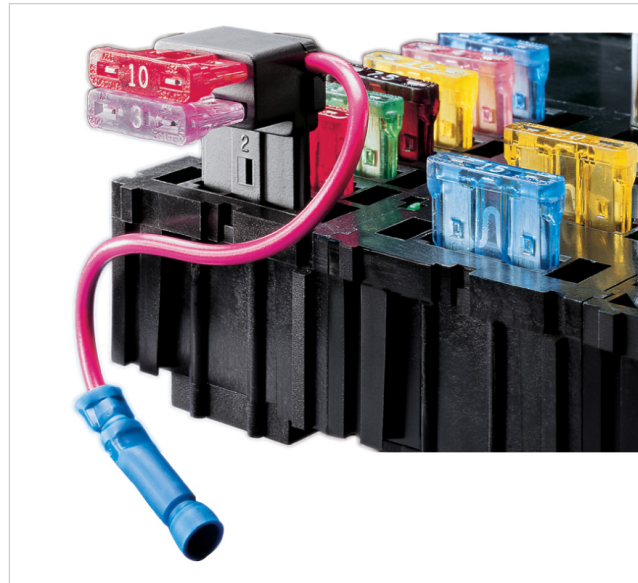

Adding a Circuit

Always use a circuit protection device with a fuse holder or fuse block whenever adding additional circuits to ensure optimal safety. The fastest, easiest option for installers who need to add a circuit for applications such as electronic components, is the Littelfuse Add-A-Circuit Fuse Holder. Add-A-Circuit, available in ATO® and MINI® blade fuse versions, is designed to facilitate installation of fuses for accessories of 10 amps or less. The Add-A-Circuit adapts the fuse block to the installer's needs, quickly turning one slot in the fuse block into two, providing a safe, economical alternative to splicing or fusetaps.

Caution: Fusetaps are not a recommended alternative for adding circuits because they can overstress the terminals in the fuse block. This situation can create a loose fitting fuse, which in turn produces excessive heat, which can cause nuisance blows, even melting of the fuse and fuse block and possibly an expensive repair in the future. When a fusetap is used, in many cases there is no fuse protecting the new circuit, a condition which can also present a hazard.



Another alternative to adding a circuit is the Littelfuse Battery Power Feed (BPF1). This device attaches directly to the battery terminal, allowing the addition of up to three circuits. Then use an in-line fuse holder to protect the circuit properly.

Packaging

Packaging / Part Numbering



Bulk Carton

The outer corrugated cardboard box that holds several cartons.

Carton

The outer corrugated cardboard box that holds several inner packs, or bulk fuses (no inner packs).

Blister Pack

A retail package containing one or several identical products, such as fuses, or it may contain an assortment of fuses. Blister packs are designed to fit on a peg-hook. 'Bubble pack' or 'clamshell' packages are blister packs.

Inner Pack

A small chipboard box containing several blister packs or pillboxes.

Pill Box

A small plastic box containing fuses. Pillboxes are snap-shut resealable.

Standard Fuse Packaging

| BOXED MERCHANDISE | PIECES/ BOX | STANDARD PACK | ORDER |
|--|-------------|----------------------|----------|
| ATO, MINI Fuses | 5 to a box | 100 (twenty 5 packs) | by piece |
| Glass Ceramic Fuses | 5 to a box | 50 (ten 5 packs) | by piece |
| AGU Fuses | 10 to a box | 10 (one 10 pack) | by piece |
| MAXI, PAL, MEGA, MIDI | 1 to a pack | 10 | by piece |
| Flashers, Circuit Breakers, Fuse Holders | 1 to a pack | 10 | by piece |

| RETAIL PACKAGED MERCHANDISE | FUSES/ CARD | STANDARD PACK | ORDER |
|---|-------------|--------------------|---------|
| ATO, MINI Fuses, Glass, Ceramic Fuses | 5 to a card | 5 cards/shelf pack | by card |
| MAXI, PAL, MEGA, MIDI Fuses | 1 to a card | 5 cards/shelf pack | by card |
| Plus Packs | 25 | 5 cards/shelf pack | by card |
| Retail Carded Kits and Assortments | Various | 5 cards/shelf pack | by card |
| Assortments, Jobber Boards, Merchandisers, etc. | Various | Single unit | by card |

Examples of Order Numbers

Order numbers must have between 9 characters and 15 characters. These are for added description, such as ZXPRO. When you place an order, write or type the characters without a break in the string.

0 A T 0 0 1 0 . V P
 First set of four "ATO Fuses" Second set of four "10 Amps:" "Retail pack of 5"

0 M I N 0 3 0 . Z X P R O
 First set of four "MINI Fuses" Second set of four "30 Amps:" "Professional Pack"

Mandatory Characters

First set of four

These identify the product group, like LMIN (Low profile MINI fuse) or 0MAX (MAXI fuses).

Second set of four

These identify the product subgroup. In fuses, this usually identifies the amperage.

The decimal point counts as one character, eg 010. = 10A, 100. = 100A, 01.5 = 1.5A.

9th character

Inner pack quantity. See list of codes below.

Inner Pack Codes

Quantity Code

| | | | |
|--------|---------|-----------|------------|
| 1 = X | 50 = L | 500 = U | 3,000 = W |
| 5 = V | 100 = H | 1,000 = M | 4,000 = Y |
| 10 = T | 200 = F | 1,500 = D | 5,000 = N |
| 20 = S | 250 = G | 2,500 = E | 10,000 = K |

Optional Characters

10th Character

Packaging type. P= Retail pack, B=Blister Pack.

Last set of 5

May be used to give additional information such as, MXGLO for SmartGlow fuses

Blade Fuses

MINI® • 2-30A

The MINI fuse is quickly becoming the new standard for vehicle circuit protection. Its miniature design meets the need for more circuits to be protected while utilizing less space, and its ability to cope with high temperatures in adverse environments makes the MINI fuse the recommended choice for protection. Smart Glow fuses are innovative automotive style fuses that feature an indicator light that glows when the fuse is blown, saving time to troubleshoot an open circuit.



Additional information: Littelfuse.com/MINI, Littelfuse.com/MINISmartGlow

Standard: Voltage Rating Characteristics: 32V AC/DC Fast-Acting, Approvals: UL listed, SAE J2077.

Smart Glow: Interrupting Rating: 1000A @ 32V DC, Voltage Rating: 32V DC, Operating Temperature Range: -40°C to +125°C, Terminals: Tin plated zinc



| COLOR CODE | CURRENT RATING (A) | BOXED MATERIAL NUMBER | CARDED PACKAGING MATERIAL NUMBER | CARDED PRO 25 PIECE MATERIAL NUMBER | CARDED PACKAGING MATERIAL NUMBER |
|------------|--------------------|-----------------------|----------------------------------|-------------------------------------|----------------------------------|
| Gray | 2 | 0MIN002.V | 0MIN002.VP | 0MIN002.ZXPRO | - |
| Violet | 3 | 0MIN003.V | 0MIN003.VP | 0MIN003.ZXPRO | 0MIN003.VPGLO |
| Pink | 4 | 0MIN004.V | 0MIN004.VP | 0MIN004.ZXPRO | - |
| Tan | 5 | 0MIN005.V | 0MIN005.VP | 0MIN005.ZXPRO | 0MIN005.VPGLO |
| Brown | 7.5 | 0MIN07.5V | 0MIN07.5VP | 0MIN07.ZXPRO | 0MIN07.5VPGLO |
| Red | 10 | 0MIN010.V | 0MIN010.VP | 0MIN010.ZXPRO | 0MIN010.VPGLO |
| Blue | 15 | 0MIN015.V | 0MIN015.VP | 0MIN015.ZXPRO | 0MIN015.VPGLO |
| Yellow | 20 | 0MIN020.V | 0MIN020.VP | 0MIN020.ZXPRO | 0MIN020.VPGLO |
| Clear | 25 | 0MIN025.V | 0MIN025.VP | 0MIN025.ZXPRO | 0MIN025.VPGLO |
| Green | 30 | 0MIN030.V | 0MIN030.VP | 0MIN030.ZXPRO | 0MIN030.VPGLO |



Dimensions [mm]

MINI®

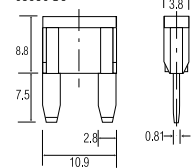

Smart Glow MINI®

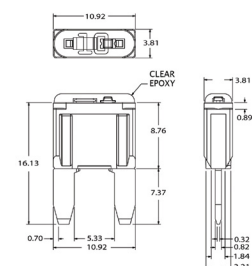

Low Profile MINI® • 2-30A

The Low Profile MINI fuse is designed to mate with tuning-fork terminals, which provides additional weight and material savings in fuse box designs by eliminating the need for female box terminals.

Additional information: Littelfuse.com/LPMINI

Voltage Rating: 58V DC, Interrupting Rating: 1000A @ 58V DC, Operating Temperature Range: -40°C to +125°C, Terminals: Silver plated zinc, Housing Materials: Nylon composite



| COLOR CODE | CURRENT RATING (A) | BOXED MATERIAL NUMBER | CARDED PACKAGING MATERIAL NUMBER | CARDED PLUS PACK PACKAGING MATERIAL NUMBER |
|------------|--------------------|-----------------------|----------------------------------|--|
| Gray | 2 | LMIN002.V | - | - |
| Tan | 5 | LMIN005.V | LMIN005.VP | LMIN005.ZXPROA |
| Brown | 7.5 | LMIN07.5V | - | - |
| Red | 10 | LMIN010.V | LMIN010.VP | LMIN010.ZXPROA |
| Blue | 15 | LMIN015.V | LMIN015.VP | LMIN015.ZXPROA |
| Yellow | 20 | LMIN020.V | LMIN020.VP | LMIN020.ZXPROA |
| Clear | 25 | LMIN025.V | LMIN025.VP | LMIN025.ZXPROA |
| Green | 30 | LMIN030.V | LMIN030.VP | LMIN030.ZXPROA |



Dimensions [mm]

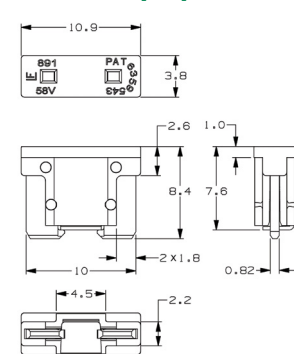

Blade Fuses

ATO® • Autofuse® • 1-40A

The ATO fuse is currently found on most cars, trucks, buses and off the road vehicles worldwide. Features Littelfuse designed industry standard color coding to indicate amp rating. Smart Glow fuses are innovative automotive style fuses that feature an indicator light that glows when the fuse is blown, saving time to troubleshoot an open circuit.



Additional information: Littelfuse.com/ATOSmartGlow, Littelfuse.com/Blade-Fuses/ATO

Standard: Voltage Rating Characteristics: 32V AC/DC Fast-Acting Approvals: UL listed, SAE J2077.

Smart Glow: Interrupting Rating: 1000A @ 32V DC Voltage Rating: 32V DC Operating Temperature Range: -40°C to +125°C Terminals: Tin plated zinc



| COLOR CODE | CURRENT RATING (A) | BOXED MATERIAL NUMBER | CARDED PACKAGING MATERIAL NUMBER | CARDED PLUS PACK PACKAGING MATERIAL NUMBER | CARDED PACKAGING MATERIAL NUMBER |
|------------|--------------------|-----------------------|----------------------------------|--|----------------------------------|
| Black | 1 | 0ATO001.V | 0ATO001.VP | - | - |
| Gray | 2 | 0ATO002.V | 0ATO002.VP | - | - |
| Violet | 3 | 0ATO003.V | 0ATO003.VP | - | 0ATO003.VPGLO |
| Pink | 4 | 0ATO004.V | 0ATO004.VP | - | - |
| Tan | 5 | 0ATO005.V | 0ATO005.VP | 0ATO005.ZXPRO | 0ATO005.VPGLO |
| Brown | 7.5 | 0ATO007.5V | 0ATO007.5VP | 0ATO007.5ZXPRO | 0ATO007.5VPGLO |
| Red | 10 | 0ATO010.V | 0ATO010.VP | 0ATO010.ZXPRO | 0ATO010.VPGLO |
| Blue | 15 | 0ATO015.V | 0ATO015.VP | 0ATO015.ZXPRO | 0ATO015.VPGLO |
| Yellow | 20 | 0ATO020.V | 0ATO020.VP | 0ATO020.ZXPRO | 0ATO020.VPGLO |
| Clear | 25 | 0ATO025.V | 0ATO025.VP | 0ATO025.ZXPRO | 0ATO025.VPGLO |
| Green | 30 | 0ATO030.V | 0ATO030.VP | 0ATO030.ZXPRO | 0ATO030.VPGLO |
| Orange | 40 | 0ATO040.V | 0ATO040.VP | - | - |



Dimensions inches [mm]

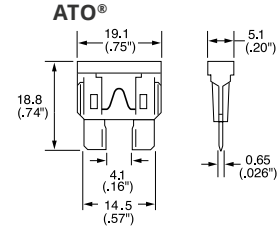

Smart Glow ATO®

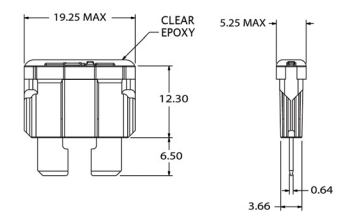

MAXI • 20-100A

MAXI Fuses are primarily used for under hood applications and are produced with a high temperature polymer and silver plated blades. They replace the commonly used fusible wire or fusible link to protect a high current segment or system of the wiring harness. Features Littelfuse designed industry standard color coding to indicate amp rating. Smart Glow fuses are innovative automotive style fuses that feature an indicator light that glows when the fuse is blown, saving time to troubleshoot an open circuit.



Additional information: Littelfuse.com/MAXI, Littelfuse.com/MAXISmartGlow

Standard: Voltage Rating: 32V DC, Interrupting Ratings: 1000A @ 32V DC, Operating Temperature Range: -40°C to +125°C, Terminals: Silver plated

Smart Glow: Voltage Rating: 32V DC, Interrupting Ratings: 1000A @ 32V DC, Operating Temperature Range: -40°C to +125°C, Terminals: Silver plated



| COLOR CODE | CURRENT RATING (A) | BOXED MATERIAL NUMBER | CARDED PACKAGING MATERIAL NUMBER | CARDED PACKAGING MATERIAL NUMBER |
|------------|--------------------|-----------------------|----------------------------------|----------------------------------|
| Yellow | 20 | 0MAX020.X | 0MAX020.XP | 0MAX020.XPGLO |
| Green | 30 | 0MAX030.X | 0MAX030.XP | 0MAX030.XPGLO |
| Orange | 40 | 0MAX040.X | 0MAX040.XP | 0MAX040.XPGLO |
| Red | 50 | 0MAX050.X | 0MAX050.XP | 0MAX050.XPGLO |
| Blue | 60 | 0MAX060.X | 0MAX060.XP | 0MAX060.XPGLO |
| Tan | 70 | 0MAX070.X | - | 0MAX070.XPGLO |
| Clear | 80 | 0MAX080.X | 0MAX080.XP | 0MAX080.XPGLO |
| Purple | 100 | - | - | 0MAX100.XPGLO |



Dimensions inches [mm]

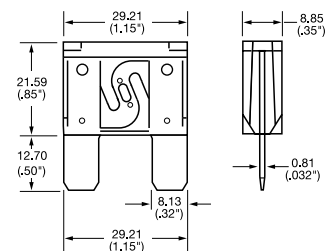

Blade Fuses

MAXI+® • 20-60A **NEW**

The MAXI+® Fuse is new standard for vehicle circuit protection. Its miniature design meets the need for more circuits to be protected while utilizing less space, and its ability to cope with high temperatures in adverse environments makes the MAXI+® Fuse of recommended choice for protection.

Additional information: Littelfuse.com/MAXI32V

Voltage Rating: 32V DC, Interrupting Ratings: 1000A @ 32V DC, Operating Temperature Range: -40°C to +125°C



| COLOR CODE | CURRENT RATING (A) | BULK MATERIAL NUMBER | CARDED 2 PIECE MATERIAL NUMBER | TEST CABLE SIZE (MM²) | TYP. VOLTAGE DROP (MV) | TYP. COLD RESISTANCE (MO) |
|-------------|--------------------|----------------------|--------------------------------|-----------------------|------------------------|---------------------------|
| Yellow | 20 | 0899020.Z | 0MAXP020.VP | 1.5 | 80 | 3.0 |
| White | 25 | 0899025.Z | 0MAXP025.VP | 2.5 | 77 | 2.3 |
| Light Green | 30 | 0899030.Z | 0MAXP030.VP | 2.5 | 60 | 1.7 |
| Dark Green | 35 | 0899035.Z | 0MAXP035.VP | 4 | 58 | 1.2 |
| Orange | 40 | 0899040.Z | 0MAXP040.VP | 4 | 55 | 1.0 |
| Red | 50 | 0899050.Z | 0MAXP050.VP | 6 | 50 | 0.7 |
| Blue | 60 | 0899060.Z | 0MAXP060.VP | 6 | 62 | 0.5 |

Dimensions [mm]

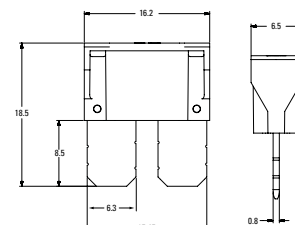

MICRO2® • 5-30A

Its sub-miniature design meets the need for more circuits to be protected while utilizing less space and its ability to cope with high temperatures in adverse environments makes the MICRO2 Fuse the recommended choice for protection.

Additional information: Littelfuse.com/MICRO2

Voltage Rating: 32V DC, Interrupting Ratings: 1000A @ 32V DC, Operating Temperature Range: -40°C to +125°C



| COLOR CODE | CURRENT RATING (A) | BULK 50 PIECE MATERIAL NUMBER | CARDED PLUS 25 PIECE MATERIAL NUMBER | BOXED 5 PIECE MATERIAL NUMBER | CARDED 5 PIECE MATERIAL NUMBER |
|------------|--------------------|-------------------------------|--------------------------------------|-------------------------------|--------------------------------|
| Tan | 5 | 0327005.LXS | - | MIC2005.V | MIC2005.VP |
| Brown | 7.5 | 032707.5LXS | - | MIC207.5V | MIC207.5VP |
| Red | 10 | 0327010.LXS | MIC2010.ZXPRO | MIC2010.V | MIC2010.VP |
| Blue | 15 | 0327015.LXS | MIC2015.ZXPRO | MIC2015.V | MIC2015.VP |
| Yellow | 20 | 0327020.LXS | MIC2020.ZXPRO | MIC2020.V | MIC2020.VP |
| Clear | 25 | 0327025.LXS | - | MIC2025.V | MIC2025.VP |
| Green | 30 | 0327030.LXS | MIC2030.ZXPRO | MIC2030.V | MIC2030.VP |



Dimensions [mm]

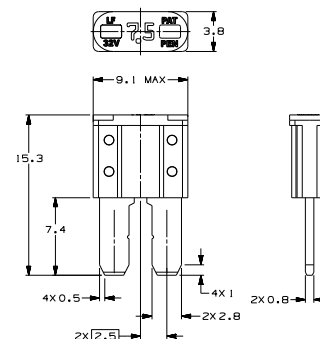

MICRO3® • 5-15A

The MICRO3 Fuse is the new standard for vehicle circuit protection. The MICRO3 Fuse has 3 terminals and 2 fuse elements with a common center terminal. Its sub-miniature design meets the need for more circuits to be protected while utilizing less space and its ability to cope with high temperatures in adverse environments makes the MICRO3 Fuse the recommended choice for protection.

Additional information: Littelfuse.com/MICRO3

Voltage Rating: 32V DC, Interrupting Ratings: 1000A @ 32V DC, Operating Temperature Range: -40°C to +125°C



| COLOR CODE | CURRENT RATING (A) | BOXED 50 PIECE MATERIAL NUMBER | CARDED PLUS 25 PIECE MATERIAL NUMBER | BOXED 5 PIECE MATERIAL NUMBER | CARDED 5 PIECE MATERIAL NUMBER |
|------------|--------------------|--------------------------------|--------------------------------------|-------------------------------|--------------------------------|
| Tan | 5 | 0337005.LXS | MIC3005.ZXPRO | MIC3005.V | MIC3005.VP |
| Brown | 7.5 | 033707.5LXS | MIC307.5ZXPRO | MIC307.5V | MIC307.5VP |
| Red | 10 | 0337010.LXS | MIC3010.ZXPRO | MIC3010.V | MIC3010.VP |
| Blue | 15 | 0337015.LXS | MIC3015.ZXPRO | MIC3015.V | MIC3015.VP |



Dimensions [mm]

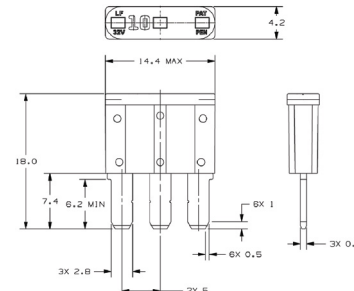

Cartridge Fuses

JCASE® • 20-60A

Smaller space saving footprint is being designed in by many OEM's. Patented technology provides both increased time delay and low voltage drop. Features ANSI standard OCR-A font for visual inspection systems, double spring-beam box terminal and unique secondary locking feature holds terminal firmly in place.

Additional information: Littelfuse.com/JCASE

Voltage Rating Characteristics: 32V AC/DC Slo-Blo®, Interrupting Ratings: 1000A @ 32V DC, Operating Temperature Range: -40°C to +125°C, Insertion Force: 53N max. (12lb), Extraction Force: 9N min. (2lb)



| COLOR CODE | CURRENT RATING (A) | BOXED MATERIAL NUMBER | CARDED PACKAGING MATERIAL NUMBER |
|------------|--------------------|-----------------------|----------------------------------|
| Blue | 20 | JCAS020.X | JCAS020.XP |
| White | 25 | JCAS025.X | JCAS025.XP |
| Pink | 30 | JCAS030.X | JCAS030.XP |
| Green | 40 | JCAS040.X | JCAS040.XP |
| Red | 50 | JCAS050.X | JCAS050.XP |
| Yellow | 60 | JCAS060.X | JCAS060.XP |



Dimensions [mm]

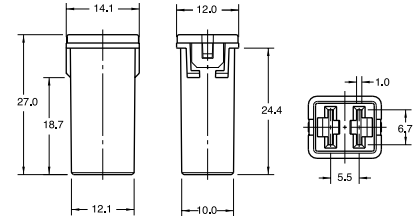

Low Profile JCASE® • 20-60A

Smaller space saving footprint is being designed in by many OEM's. Patented technology provides both increased time delay and low voltage drop. Features ANSI standard OCR-A font for visual inspection systems, double spring-beam box terminal and unique secondary locking feature holds terminal firmly in place.

Additional information: Littelfuse.com/LPJCASE

Voltage Rating: 58V DC, Interrupting Rating: 1000A @ 58V DC, Operating Temperature Range: -40°C to +125°C, Insertion Force: 53N Max. (12 lb.), Extraction Force: 9N Min (2 lb.)



| COLOR CODE | CURRENT RATING (A) | BOXED MATERIAL NUMBER | CARDED PACKAGING MATERIAL NUMBER |
|------------|--------------------|-----------------------|----------------------------------|
| Blue | 20 | LJCA020.X | LJCA020.XP |
| White | 25 | LJCA025.X | LJCA025.XPA |
| Pink | 30 | LJCA030.X | LJCA030.XP |
| Green | 40 | LJCA040.X | LJCA040.XP |
| Red | 50 | LJCA050.X | LJCA050.XP |
| Yellow | 60 | LJCA060.X | LJCA060.XP |



Dimensions [mm]

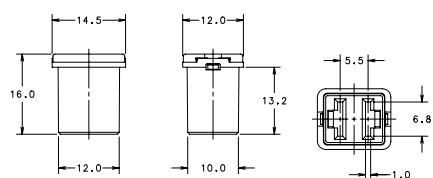

MCASE+® • 15-60A

The Unslotted MCASE+ Fuse is a cartridge style fuse up to 40A with female terminals for 2.8 mm male terminals. The Slotted MCASE+ Fuse is available up to 60A and can mate with larger male terminals (e.g., 6.3mm) or even mount directly to onto a busbar. Miniaturized footprint for optimal usage of space, featuring time delay and the ability to handle inrush currents.

Additional information: Littelfuse.com/MCASE

Voltage Rating: 32V DC, Interrupting Ratings: 1000A @ 32V DC, Operating Temperature Range: -40°C to +125°C, Fuse Insertion Force: 50N (11.2lbf) Typical, Extraction Force: 4N Min. (0.9 lb.) | 24.5N Max. (5.5 lb)



| COLOR CODE | CURRENT RATING (A) | BULK 500 PIECE MATERIAL NUMBER | BOXED 50 PIECE MATERIAL NUMBER | BOXED 5 PIECE MATERIAL NUMBER | CARDED 1 PIECE MATERIAL NUMBER | CARDED 5 PIECE MATERIAL NUMBER |
|------------------|--------------------|--------------------------------|--------------------------------|-------------------------------|--------------------------------|--------------------------------|
| Unslotted MCASE+ | | | | | | |
| Gray | 15 | 0695015.U | 0695015.LPXP | MCAS015.V | MCAS015.XP | - |
| Blue | 20 | 0695020.U | 0695020.LPXP | MCAS020.V | MCAS020.XP | - |
| White | 25 | 0695025.U | 0695025.LPXP | MCAS025.V | MCAS025.XP | - |
| Pink | 30 | 0695030.U | 0695030.LPXP | MCAS030.V | MCAS030.XP | - |
| Green | 40 | 0695040.U | 0695040.LPXP | MCAS040.V | MCAS040.XP | - |
| Slotted MCASE+ | | | | | | |
| Gray | 15 | 0695015.US | 0695015.LPXP | MCAS015.VS | MCAS015.XPS | - |
| Blue | 20 | 0695020.US | 0695020.LPXP | MCAS020.VS | MCAS020.XPS | MCAS020.VPS |
| White | 25 | 0695025.US | 0695025.LPXP | MCAS025.VS | MCAS025.XPS | - |
| Pink | 30 | 0695030.US | 0695030.LPXP | MCAS030.VS | MCAS030.XPS | MCAS030.VPS |
| Green | 40 | 0695040.US | 0695040.LPXP | MCAS040.VS | MCAS040.XPS | MCAS040.VPS |
| Red | 50 | 0695050.US | 0695050.LPXP | MCAS050.VS | MCAS050.XPS | - |
| Yellow | 60 | 0695060.US | 0695060.LPXP | MCAS060.VS | MCAS060.XPS | - |



Dimensions [mm]

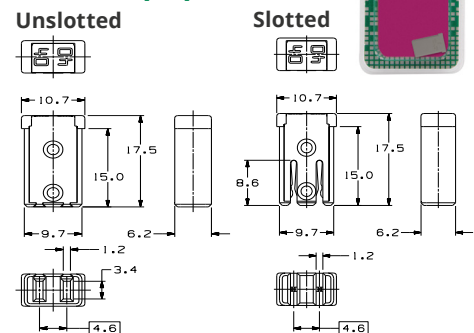

* Please inquire about additional bulk quantities

Bolt-Down Fuses

MEGA® • 80-500A

Littelfuse patented fuse designed for high current protection up to 500A found on many OEM vehicles. Slo-Blo® feature eliminates nuisance blowing during temporary, short duration overloads. Commonly used for battery and alternator connections and other heavy gauge cables requiring ultra high current protection. Also available with a clear housing, M6 mounting hole, single mounting hole or silver plating. **Additional information:** Littelfuse.com/MEGA



Voltage Rating Characteristics: 32V AC/DC, Slo-Blo®

| CURRENT RATING (A) | BOXED 50 PIECE MATERIAL NUMBER | BOXED 50 PIECE MATERIAL NUMBER | CARDED MATERIAL NUMBER |
|--------------------|--------------------------------|--------------------------------|------------------------|
| 80 | - | OMEG080.X | OMEG080.XPA |
| 100 | OMEG100.L | OMEG100.X | OMEG100.XP |
| 125 | OMEG125.L | OMEG125.X | OMEG125.XP |
| 150 | OMEG150.L | OMEG150.X | OMEG150.XP |
| 175 | OMEG175.L | OMEG175.X | OMEG175.XP |
| 200 | OMEG200.L | OMEG200.X | OMEG200.XP |
| 225 | OMEG225.L | OMEG225.X | OMEG225.XP |
| 250 | OMEG250.L | OMEG250.X | OMEG250.XP |
| 300 | OMEG300.L | OMEG300.X | - |
| 350 | OMEG350.L | OMEG350.X | - |
| 400 | OMEG400.L | OMEG400.X | - |
| 450 | OMEG450.L | OMEG450.X | - |
| 500 | OMEG500.L | OMEG500.X | - |



Dimensions inches [mm]

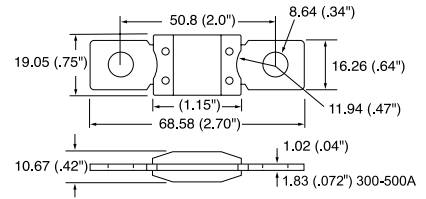

MIDI® • 30-200A

Littelfuse patented fuse found on many OEM vehicles. Slo-Blo® feature eliminates nuisance blowing during temporary, short duration overloads. Also available with a clear housing, M6 mounting hole, single mounting hole or silver plating. **Additional information:** Littelfuse.com/MIDI

Voltage Rating Characteristics: 32V AC/DC, Slo-Blo®

| CURRENT RATING (A) | BULK 10 PIECE MATERIAL NUMBER | BOXED MATERIAL NUMBER | CARDED MATERIAL NUMBER |
|--------------------|-------------------------------|-----------------------|------------------------|
| 30 | 0498030.TXN | - | - |
| 40 | 0498040.TXN | - | - |
| 50 | 0498050.TXN | 0MID050.X | 0MID050.XP |
| 60 | 0498060.TXN | - | - |
| 70 | 0498070.TXN | - | 0MID070.XP |
| 80 | 0498080.TXN | 0MID080.X | 0MID080.XP |
| 100 | 0498100.TXN | - | 0MID100.XP |
| 125 | 0498125.TXN | - | 0MID125.XP |
| 150 | 0498150.TXN | - | 0MID150.XP |
| 175 | - | - | 0MID175.XP |
| 200 | 0498200.TXN | - | 0MID200.XP |



Dimensions mm [inches]

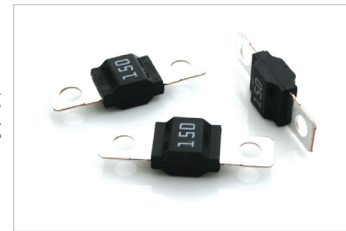
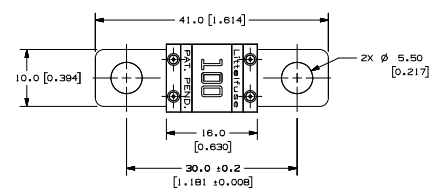

ZASE® • 40-600A

Designed for a one bolt connection M6 (125-250A) or M8 (300-600A) and can be used directly on a battery post or busbar connection. **Additional information:** Littelfuse.com/ZCASE

Voltage Rating Characteristics: 32V AC/DC, Slo-Blo®

| CURRENT RATING (A) | BULK 480 PIECE MATERIAL NUMBER | BULK 100 PIECE MATERIAL NUMBER | CARDED MATERIAL NUMBER |
|--------------------|--------------------------------|--------------------------------|------------------------|
| 40 | 3298040.Z | 3298040.H | - |
| 60 | 3298060.Z | 3298060.H | - |
| 80 | 3298080.Z | 3298080.H | ZCAS080.XP |
| 100 | 3298100.Z | 3298100.H | ZCAS100.XP |
| 125 | 3298125.Z | 3298125.H | ZCAS125.XP |
| 150 | 3298150.Z | 3298150.H | ZCAS150.XP |
| 175 | 3298175.Z | 3298175.H | ZCAS175.XP |
| 200 | 3298200.Z | 3298200.H | ZCAS200.XP |
| 225 | 3298225.Z | 3298225.H | ZCAS225.XP |
| 250 | 3298250.Z | 3298250.H | ZCAS250.XP |
| 300 | 3298300.ZXSTA | 3298300.H | ZCAS300.XP |
| 350 | 3298350.ZXSTA | 3298350.H | ZCAS350.XP |
| 400 | 3298400.ZXSTA | 3298400.H | ZCAS400.XP |
| 500 | 3298500.ZXSTA | 3298500.H | ZCAS500.XP |
| 600 | 3298600.ZXSTA | 3298600.H | - |



Dimensions [mm]

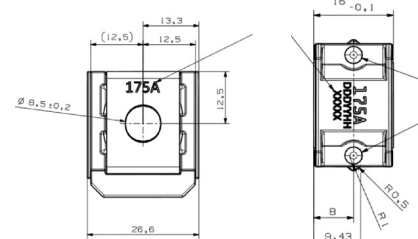

Auto Link Fuses

PAL Auto Link Fuses

Commonly found on Japanese and Domestic built vehicles in current ratings up to 140 amps. Available with female connector, male connector, bent connector and locking female connector. Color coded to indicate amp rating.

Additional information: Littelfuse.com/PAL

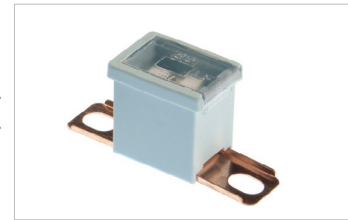

PAL Female Terminal

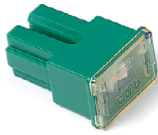

| COLOR CODE | CURRENT RATING (A) | BOXED MATERIAL NUMBER | CARDED PACKAGING MATERIAL NUMBER |
|------------|--------------------|-----------------------|----------------------------------|
| Blue | 20 | OPAL020.X | OPAL020.XP |
| Pink | 30 | OPAL030.X | OPAL030.XP |
| Green | 40 | OPAL040.X | OPAL040.XP |
| Red | 50 | OPAL050.X | OPAL050.XP |
| Yellow | 60 | OPAL060.X | OPAL060.XP |

PAL Straight Male Terminal



| COLOR CODE | CURRENT RATING (A) | BOXED MATERIAL NUMBER | CARDED PACKAGING MATERIAL NUMBER |
|------------|--------------------|-----------------------|----------------------------------|
| Pink | 30 | OPAL130.X | OPAL130.XP |
| Yellow | 60 | OPAL160.X | OPAL160.XP |
| Black | 80 | OPAL180.X | OPAL180.XP |
| Blue | 100 | OPAL1100X | OPAL1100XP |
| Gray | 120 | OPAL1120X | OPAL1200XP |

PAL MINI® Female Terminal



| COLOR CODE | CURRENT RATING (A) | BOXED MATERIAL NUMBER | CARDED PACKAGING MATERIAL NUMBER |
|------------|--------------------|-----------------------|----------------------------------|
| Pink | 30 | OPAL330.X | OPAL330.XP |
| Green | 40 | OPAL340.X | OPAL340.XP |

PAL 9/16" Bent Male Terminal

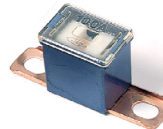

| COLOR CODE | CURRENT RATING (A) | BOXED MATERIAL NUMBER | CARDED PACKAGING MATERIAL NUMBER |
|------------|--------------------|-----------------------|----------------------------------|
| Pink | 30 | OPAL430.X | OPAL430.XP |
| Green | 40 | OPAL440.X | OPAL440.XP |
| Red | 50 | OPAL450.X | OPAL450.XP |
| Black | 80 | OPAL480.X | OPAL480.XP |
| Blue | 100 | OPAL4100X | OPAL4100XP |
| White | 120 | - | OPAL4120XP |
| Purple | 140 | - | OPAL4140XP |

PAL Locking Female Terminal



| COLOR CODE | CURRENT RATING (A) | BOXED MATERIAL NUMBER | CARDED PACKAGING MATERIAL NUMBER |
|------------|--------------------|-----------------------|----------------------------------|
| Brown | 25 | OPAL525.X | OPAL525.XP |
| Green | 30 | OPAL530.X | OPAL530.XP |

PAL 13/16" Bent Male Terminal

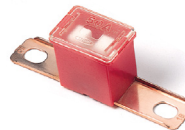

| COLOR CODE | CURRENT RATING (A) | BOXED MATERIAL NUMBER | CARDED PACKAGING MATERIAL NUMBER |
|------------|--------------------|-----------------------|----------------------------------|
| Pink | 30 | OPAL230.X | OPAL230.XP |
| Green | 40 | OPAL240.X | OPAL240.XP |
| Red | 50 | OPAL250.X | OPAL250.XP |
| Yellow | 60 | OPAL260.X | OPAL260.XP |
| Brown | 70 | OPAL270.X | OPAL270.XP |
| Black | 80 | OPAL280.X | OPAL280.XP |
| Blue | 100 | OPAL2100X | OPAL2100XP |
| Gray | 120 | OPAL2120X | OPAL2120XP |
| Purple | 140 | - | OPAL2140XP |

Glass Fuses

Additional information: Littelfuse.com/GLASS

AG

Originally stood for “all glass.” The automotive industry uses the “AG” prefix (AGC, AGW) for most glass fuses. They vary in length, diameter and amperage rating.

Voltage Rating: 32V AC/DC, 250V may be substituted

| CURRENT RATING (A) | BOXED MATERIAL NUMBER | CARDED PACKAGING MATERIAL NUMBER | CURRENT RATING (A) | BOXED MATERIAL NUMBER | CARDED PACKAGING MATERIAL NUMBER | CURRENT RATING (A) | BOXED MATERIAL NUMBER | CARDED PACKAGING MATERIAL NUMBER | | | | | | |
|--------------------|-----------------------|----------------------------------|--------------------|-----------------------|----------------------------------|--------------------|-----------------------|----------------------------------|----|---|------------|----|---|------------|
| AGC (1AG) | | | 313 (3AG) | | | 326 (3AG) | | | | | | | | |
| 1 | 0AGA001.V | 0AGA001.VP | .25 | - | 0313.250VXP | .25 | - | 0326.250VXP | | | | | | |
| 1.5 | 0AGA01.5V | - | .30 | - | 0313.300VXP | 3 | - | 0326003.VXP | | | | | | |
| 2 | 0AGA002.V | 0AGA002.VP | .5 | - | 0313.500VXP | 4 | - | 0326004.VXP | | | | | | |
| 2.5 | 0AGA02.5V | - | 1 | - | 0313001.VXP | 15 | - | 0326015.VXP | | | | | | |
| 3 | 0AGA003.V | 0AGA003.VP | 2 | - | 0313002.VXP | 20 | - | 0326020.VXP | | | | | | |
| 5 | 0AGA005.V | 0AGA005.VP | 3 | - | 0313003.VXP | 25 | - | 0326025.VXP | | | | | | |
| 6 | 0AGA006.V | - | 4 | - | 0313004.VXP | AGU (5AG) | | | | | | | | |
| 7.5 | 0AGA07.5V | - | 5 | - | 0313005.VXP | 10 | 0AGU010.T | - | | | | | | |
| 10 | 0AGA010.V | 0AGA010.VP | 7 | - | 0313007.VXP | 15 | 0AGU015.T | - | | | | | | |
| 15 | 0AGA015.V | 0AGA015.VP | 8 | - | 0313008.VXP | 20 | 0AGU020.T | - | | | | | | |
| 20 | 0AGA020.V | 0AGA020.VP | 1.2 | - | 031301.2VXP | 25 | 0AGU025.T | - | | | | | | |
| 25 | 0AGA025.V | - | 1.5 | - | 031301.5VXP | 30 | 0AGU030.T | - | | | | | | |
| 30 | 0AGA030.V | 0AGA030.VP | 1.6 | - | 031301.6VXP | 35 | 0AGU035.T | - | | | | | | |
| AGC (3AG) | | | 10 | - | 0313010.VXP | 40 | 0AGU040.T | 0AGU040.VPG | | | | | | |
| .5 | 0AGC.500V | - | 15 | - | 0313015.VXP | 50 | 0AGU050.T | 0AGU050.VPG | | | | | | |
| 1 | 0AGC001.V | 0AGC001.VP | 2.5 | - | 031302.5VXP | 60 | 0AGU060.T | 0AGU060.VPG | | | | | | |
| 1.5 | 0AGC01.5V | 0AGC01.5VP | 2.8 | - | 031302.8VXP | AGW (7AG) | | | | | | | | |
| 2 | 0AGC002.V | 0AGC002.VP | 20 | - | 0313020.VXP | 1 | 0AGW01.V | - | | | | | | |
| 2.5 | 0AGC02.5V | 0AGC02.5VP | 25 | - | 0313025.VXP | 1.5 | 0AGW01.5V | - | | | | | | |
| 3 | 0AGC003.V | 0AGC003.VP | 32 | - | 0313032.VXP | 2.5 | 0AGW02.5V | - | | | | | | |
| 4 | 0AGC004.V | 0AGC004.VP | 30 | - | 0313030.VXP | 3 | 0AGW003.V | - | | | | | | |
| 5 | 0AGC005.V | 0AGC005.VP | 1.25 | - | 03131.25VXP | 4 | 0AGW004.V | - | | | | | | |
| 6 | 0AGC006.V | 0AGC006.VP | 6.25 | - | 03136.25VXP | 5 | 0AGW005.V | 0AGW005.VP | | | | | | |
| 7.5 | 0AGC07.5V | 0AGC07.5VP | 314 (3AB) | | | 6 | 0AGW006.V | - | | | | | | |
| 8 | 0AGC008.V | - | 1 | - | 0314001.VXP | 15 | 0AGW015.V | 0AGW015.VP | | | | | | |
| 10 | 0AGC010.V | 0AGC010.VP | 5 | - | 0314005.VXP | 20 | 0AGW020.V | 0AGW020.VP | | | | | | |
| 15 | 0AGC015.V | 0AGC015.VP | 10 | - | 0314010.VXP | 30 | 0AGW030.V | 0AGW030.VP | | | | | | |
| 20 | 0AGC020.V | 0AGC020.VP | 12 | - | 0314012.VXP | AGX (8AG) | | | | | | | | |
| 25 | 0AGC025.V | 0AGC025.VP | 15 | - | 0314015.VXP | 2 | 0AGX002.V | - | | | | | | |
| 30 | 0AGC030.V | 0AGC030.VP | 20 | - | 0314020.VXP | 20 | - | 0AGX020.VP | | | | | | |
| 35 | 0AGC035.V | 0AGC035.VP | | | | | | | 25 | - | 0AGX025.VP | | | |
| | | | | | | | | | | | | 30 | - | 0AGX030.VP |



SFE

Glass fuses designed to specifications set by the Society of Fuse Engineers. All are 1/4 inch in diameter, but vary in length according to the ampere rating to ensure accurate fuse replacement.

Voltage Rating: 32V AC/DC, 250V may be substituted

| CURRENT RATING (A) | BOXED MATERIAL NUMBER | CARDED PACKAGING MATERIAL NUMBER |
|--------------------|-----------------------|----------------------------------|
| 4 | 0SFE004.V | 0SFE004.VP |
| 6 | 0SFE006.V | 0SFE006.VP |
| 7.5 | 0SFE07.5V | 0SFE07.5VP |
| 9 | 0SFE009.V | 0SFE009.VP |
| 14 | 0SFE014.V | 0SFE014.VP |
| 20 | 0SFE020.V | 0SFE020.VP |
| 30 | 0SFE030.V | 0SFE030.VP |



Glass Fuses

235

The 235 Series 5x20mm fast-acting glass body cartridge fuse designed to UL specification. Designed to UL/CSA/ANCE 248 Standard.

Additional information: Littelfuse.com/235

Voltage Rating: 32V AC/DC, 250V may be substituted

| CURRENT RATING (A) | CARDED PACKAGING MATERIAL NUMBER |
|--------------------|----------------------------------|
| .5 | 0235.500VXP |
| .6 | 0235.600VXP |
| .8 | 0235.800VXP |
| 1 | 0235001.VXP |
| 1.25 | 02351.25VXP |
| 1.6 | 023501.6VXP |

| CURRENT RATING (A) | CARDED PACKAGING MATERIAL NUMBER |
|--------------------|----------------------------------|
| 2 | 0235002.VXP |
| 2.5 | 023502.5VXP |
| 3 | 0235003.VXP |
| 4 | 0235004.VXP |
| 5 | 0235005.VXP |
| 6 | 0235006.VXP |



GBC • Torpedo Fuse

A thermoplastic type, torpedo shaped fuse that can be currently found in many European cars. Consisting of a heat resistant body, the fuse element stretches over the exterior of the body from end to end. The bodies vary in color (by amperage) to ensure proper replacement.

Voltage Rating: 32V AC/DC, 250V may be substituted

| CURRENT RATING (A) | BOXED MATERIAL NUMBER | CARDED PACKAGING MATERIAL NUMBER |
|--------------------|-----------------------|----------------------------------|
| 5 | 0GBC005.V | - |
| 8 | 0GBC008.V | 0GBC008.VP |
| 16 | 0GBC016.V | 0GBC016.VP |
| 25 | 0GBC025.V | 0GBC025.VP |



RK5 Series Fuses • 125-300V DC • 0.1-600A NEW

A dependable choice for safeguarding electrical circuits against overcurrents and short circuits. These time-delay fuses are engineered to deliver outstanding performance and reliability.

Additional information: Littelfuse.com/RK5

Voltage Rating: FLNR: 125V DC - 90-100A FLSR: 300 V DC - 80-100A

| CURRENT RATING (A) | CARDED MATERIAL NUMBER |
|--------------------|------------------------|
| FLNR | |
| 90 | FLNR090.V |
| 100 | FLNR100.V |

| CURRENT RATING (A) | CARDED MATERIAL NUMBER |
|--------------------|------------------------|
| FLSR | |
| 80 | FLSR080.V |
| 100 | FLSR100.V |



Honda, Volkswagen & Universal Fusible Links

Honda: Fusible links fit Honda Civics fusible link bar. Available in 45, 55 & 65A. Carded merchandise only available in 3 piece assortment 094413.

Volkswagen: Fusible links fit Volkswagen and Universal fusible link bars. Available in 30, 40, 50, 60, 80, 110, 150 & 175A fuse bars.

Universal: Fusible links are OEM replacement fusible link bars. Available in 30, 50, 80 & 100A.

| CARDED PART NUMBER MATERIAL NUMBER | CARDED PART NUMBER CATALOG NUMBER | DESCRIPTION |
|------------------------------------|-----------------------------------|--|
| 00940413ZP | 094413 | Fusible Link assortment - fits Honda vehicles |
| 00940402ZP | 0940402 | Fusible Link assortment - fits Volkswagen vehicles |
| 0FLC014.XP | FLC14BP | Fusible Link 14 AWG |
| 0FLW014.XP | FLW14BP | Fusible Link 14 AWG with Terminals |
| 0FLW016.XP | FLW16BP | Fusible Link 16 AWG with Terminals |



Specialty Fuse Products

CNNe, CNN, CNL Forklift Type Fuses

CNNe fuses are rated for applications up to 80V DC. As fork lift trucks voltages increase, circuit protection needs to be rated higher to handle the increased voltage. The 80V CNN_E and 48V CNN are considered very fast-acting for quicker reaction time, the 32V CNL fuses are fast-acting.



Additional information: Littelfuse.com/CNN

Voltage Rating: **CNNe:** 80V DC / 125V AC; **CNN:** 48V DC / 125V AC; **CNL:** 32V DC / 32V AC
Ampere Range: 10-800A; Interrupting Rating: 2,500A; Maximum Torque: 90 lbs

| PART NUMBER MATERIAL NUMBER | PART NUMBER CATALOG NUMBER | V DC | PART NUMBER MATERIAL NUMBER | PART NUMBER CATALOG NUMBER | V DC | PART NUMBER MATERIAL NUMBER | PART NUMBER CATALOG NUMBER | V DC |
|--------------------------------|-------------------------------|------|--------------------------------|-------------------------------|------|--------------------------------|-------------------------------|------|
| CNNe | | | CNN | | | CNL | | |
| OCNN035E.V | CNN035E | 80 | OCNN010.V | CNN010 | 48 | OCNL035.V | CNL035 | 32 |
| OCNN040E.V | CNN040E | 80 | OCNN035.V | CNN035 | 48 | OCNL040.V | CNL040 | 32 |
| OCNN050E.V | CNN050E | 80 | OCNN040.V | CNN040 | 48 | OCNL050.V | CNL050 | 32 |
| OCNN060E.V | CNN060E | 80 | OCNN050.V | CNN050 | 48 | OCNL060.V | CNL060 | 32 |
| OCNN080E.V | CNN080E | 80 | OCNN060.V | CNN060 | 48 | OCNL080.V | CNL080 | 32 |
| OCNN090E.V | CNN090E | 80 | OCNN080.V | CNN080 | 48 | OCNL100.V | CNL100 | 32 |
| OCNN100E.V | CNN0100E | 80 | OCNN090.V | CNN090 | 48 | OCNL125.V | CNL125 | 32 |
| OCNN125E.V | CNN0125E | 80 | OCNN100.V | CNN100 | 48 | OCNL150.V | CNL150 | 32 |
| OCNN150E.V | CNN0150E | 80 | OCNN125.V | CNN125 | 48 | OCNL175.V | CNL175 | 32 |
| OCNN175E.V | CNN0175E | 80 | OCNN150.V | CNN150 | 48 | OCNL200.V | CNL200 | 32 |
| OCNN200E.V | CNN0200E | 80 | OCNN175.V | CNN175 | 48 | OCNL225.V | CNL225 | 32 |
| OCNN225E.V | CNN0225E | 80 | OCNN200.V | CNN200 | 48 | OCNL250.V | CNL250 | 32 |
| OCNN250E.V | CNN0250E | 80 | OCNN225.V | CNN225 | 48 | OCNL275.V | CNL275 | 32 |
| OCNN275E.V | CNN0275E | 80 | OCNN250.V | CNN250 | 48 | OCNL300.V | CNL300 | 32 |
| OCNN300E.V | CNN0300E | 80 | OCNN275.V | CNN275 | 48 | OCNL325.V | CNL325 | 32 |
| OCNN325E.V | CNN0325E | 80 | OCNN300.V | CNN300 | 48 | OCNL350.V | CNL350 | 32 |
| OCNN350E.V | CNN0350E | 80 | OCNN325.V | CNN325 | 48 | OCNL400.V | CNL400 | 32 |
| OCNN400E.V | CNN0400E | 80 | OCNN350.V | CNN350 | 48 | OCNL500.V | CNL500 | 32 |
| OCNN500E.V | CNN0500E | 80 | OCNN400.V | CNN400 | 48 | | | |
| OCNN600E.V | CNN0600E | 80 | OCNN500.V | CNN500 | 48 | | | |
| OCNN700E.V | CNN0700E | 80 | OCNN600.V | CNN600 | 48 | | | |
| OCNN800E.V | CNN0800E | 80 | OCNN700.V | CNN700 | 48 | | | |
| | | | OCNN800.V | CNN800 | 48 | | | |

JLLN & JLLS Series Fuses • 160/300V DC • 1-1200A • UL Class T

Additional information: Littelfuse.com/JLNN or Littelfuse.com/JLLS

Voltage Rating: JLLN: 160V DC (1-60A); 125V DC (70-1200A except 900A) JLLS: 300V DC (1-1200A)



| CURRENT RATING (A) | MATERIAL NUMBER | V DC | PACK SIZE | CURRENT RATING (A) | MATERIAL NUMBER | V DC | PACK SIZE | CURRENT RATING (A) | MATERIAL NUMBER | V DC | PACK SIZE | CURRENT RATING (A) | MATERIAL NUMBER | V DC | PACK SIZE |
|--------------------|-----------------|------|-----------|--------------------|-----------------|------|-----------|--------------------|-----------------|------|-----------|--------------------|-----------------|------|-----------|
| JLNN | | | | JLNN | | | | JLLS | | | | JLLS | | | |
| 1 | JLLN001.T | 160 | 10 | 110 | JLLN110.X | 125 | 1 | 1 | JLLS001.T | 300 | 10 | 125 | JLLS125.X | 300 | 1 |
| 2 | JLLN002.T | 160 | 10 | 125 | JLLN125.X | 125 | 1 | 2 | JLLS002.T | 300 | 10 | 150 | JLLS150.X | 300 | 1 |
| 3 | JLLN003.T | 160 | 10 | 150 | JLLN150.X | 125 | 1 | 3 | JLLS003.T | 300 | 10 | 175 | JLLS175.X | 300 | 1 |
| 6 | JLLN006.T | 160 | 10 | 175 | JLLN175.X | 125 | 1 | 6 | JLLS006.T | 300 | 10 | 200 | JLLS200.X | 300 | 1 |
| 10 | JLLN010.T | 160 | 10 | 200 | JLLN200.X | 125 | 1 | 10 | JLLS010.T | 300 | 10 | 225 | JLLS225.X | 300 | 1 |
| 15 | JLLN015.T | 160 | 10 | 225 | JLLN225.X | 125 | 1 | 15 | JLLS015.T | 300 | 10 | 250 | JLLS250.X | 300 | 1 |
| 20 | JLLN020.T | 160 | 10 | 250 | JLLN250.X | 125 | 1 | 20 | JLLS020.T | 300 | 10 | 300 | JLLS300.X | 300 | 1 |
| 25 | JLLN025.T | 160 | 10 | 300 | JLLN300.X | 125 | 1 | 25 | JLLS025.T | 300 | 10 | 350 | JLLS350.X | 300 | 1 |
| 30 | JLLN030.T | 160 | 10 | 350 | JLLN350.X | 125 | 1 | 30 | JLLS030.T | 300 | 10 | 400 | JLLS400.X | 300 | 1 |
| 35 | JLLN035.T | 160 | 10 | 400 | JLLN400.X | 125 | 1 | 35 | JLLS035.T | 300 | 10 | 450 | JLLS450.X | 300 | 1 |
| 40 | JLLN040.T | 160 | 10 | 450 | JLLN450.X | 125 | 1 | 40 | JLLS040.T | 300 | 10 | 500 | JLLS500.X | 300 | 1 |
| 45 | JLLN045.T | 160 | 10 | 500 | JLLN500.X | 125 | 1 | 45 | JLLS045.T | 300 | 10 | 600 | JLLS600.X | 300 | 1 |
| 50 | JLLN050.T | 160 | 10 | 600 | JLLN600.X | 125 | 1 | 50 | JLLS050.T | 300 | 10 | 700 | JLLS700.X | 300 | 1 |
| 60 | JLLN060.T | 160 | 10 | 700 | JLLN700.X | 125 | 1 | 60 | JLLS060.T | 300 | 10 | 800 | JLLS800.X | 300 | 1 |
| 70 | JLLN070.T | 125 | 5 | 800 | JLLN800.X | 125 | 1 | 70 | JLLS070.V | 300 | 5 | 900 | JLLS900.X | 300 | 1 |
| 80 | JLLN080.T | 125 | 5 | 1000 | JLLN1000X | 125 | 1 | 80 | JLLS080.V | 300 | 5 | 1000 | JLLS1000X | 300 | 1 |
| 90 | JLLN090.T | 125 | 5 | 1100 | JLLN1100X | 125 | 1 | 90 | JLLS090.V | 300 | 5 | 1100 | JLLS1100X | 300 | 1 |
| 100 | JLLN100.V | 125 | 5 | 1200 | JLLN1200X | 125 | 1 | 100 | JLLS100.V | 300 | 5 | 1200 | JLLS1200X | 300 | 1 |
| | | | | | | | | 110 | JLLS110.X | 300 | 1 | | | | |

Assortment Kits

Value Pack Kits

The Littelfuse Value Packs contain a complete assortment of OEM fuses. Value Packs give you the tools for the protection you need — when and where you need it! The Ultimate fuse kit for home and repair shop comes in a clear plastic, reusable package.

| MATERIAL NUMBER | CATALOG NUMBER | DESCRIPTION |
|-----------------|----------------|--|
| 00940400Z | 094400 | ATO Super Value Pack 40 piece |
| 00940462Z | 094462 | MINI Super Value Pack 40 piece |
| 00940475Z | 094475 | ATO, MINI, MAXI Super Value Pack 21 piece |
| 00940550Z | 094550 | MINI / CASE Super Value Pack 29 piece |
| 00940554Z | - | Low Profile MINI / Low Profile JCASE Super Value Pack 30 piece |
| 00940557ZXA | - | AGC Glass Super Value Pack 40 piece |
| 00940566ZXA | - | MICRO2 / MICRO3 Super Value Pack 60 piece |



Fuse Assortment Kits

Littelfuse assortments contain a variety of a specific fuse type in assorted amperages.

| MATERIAL NUMBER | CATALOG NUMBER | DESCRIPTION | CONTENTS |
|------------------------|----------------|--|--|
| 00940133ZP | 94133 | European Fuse Assortment | 2 each: GBC 8A, 16A Fuses & 1 each: GBC 25A |
| 00940134ZP | 94134 | British Fuse Assortment | 1 each: AGC 7.5A, 15A, 20A (SFE 20) 1 each: 03000128M Amp Fuses |
| 00940135ZP | 94135 | Japanese Fuse Assortment | 1 each: AGC 5A, 10A, 15A, 20A (SFE 20), 30A Fuses |
| 00940154ZP | 94154 | American Fuse Assortment | 1 each: AGC 10A, 15A, 30A & 1 each: SFE 9A, 14A, 20A Fuses |
| 00940189ZP | 94189 | Cellular Fuse Assortment | 1 each: AGC 1.5A, 3A Fuses & 3 each: AGC 2A Fuses |
| 00940202ZP | 94202 | ATO Fuse Assortment 6pc | 1 each: ATO 5A, 10A, 15A, 20A, 25A, 30A Fuses |
| 00940301ZP | 94301 | Japanese ATO Fuse Assortment | 1 each: ATO 5A, 7.5A, 10A, 15A, 20A Fuses |
| 00940362ZP | 94362 | MINI Fuse Assortment | 1 each: MINI 3A, 5A, 7.5A, 10A, 15A, 20A, 25A, 30A |
| 00940408ZP | 94408 | Computer Fuse Assortment | 1 each: AGC .5A Fuses & 2 each: AGC 1A, 2A Fuses |
| 00940506ZP | 94506 | Low Profile MINI Fuse Assortment | 1 each: LMIN 7.5A, 10A, 15A, 20A, 25A, 30A Fuses |
| 00940558ZPA | 94558 | MICRO2 Fuse Assortment | 1 each: MICRO2 5A, 10A, 15A, 20A, 25A Fuses |
| 00940559ZPA | 94559 | MCASE Fuse Assortment | 1 each: 15A, 20A, 25A, 30A, 40A Fuses |
| 0AGA0001ZP | AGA1ZP | AGA Glass Fuse Assortment | 1 each: AGA 1A, 2A, 3A, 5A, 7.5A, 10A, 15A, 20A, 25A, 30A Fuses |
| 0AGA0002ZP | AGA2ZP | AGA Glass Fuse Assortment | 1 each: AGA 2A, 3A, 10A Fuses & 2 each: AGA 5A Fuses |
| 0AGA0003ZP | AGA3ZP | AGA Glass Fuse Assortment | 1 each: AGA 15A Fuse & 2 each: AGA 20A, 30A Fuses |
| 0AGC0001ZP | AGC1ZP | AGC Glass Fuse Assortment | 1 each: AGC 1A, 2A, 2.5A, 3A, 4A, 5A, 6A, 7.5A, 8A, 10A, 15A, 20A, 25A, 30A, 35A Fuses |
| 0AGC0002ZP | AGC2ZP | AGC Glass Fuse Assortment | 1 each: AGC 1A, 2A, 2.5A Fuses & 2 each: AGC 3A Fuses |
| 0AGC0003ZP | AGC3ZP | AGC Glass Fuse Assortment | 1 each: AGC 4A, 6A, 7.5A Fuses & 2 each: AGC 5A Fuses |
| 0AGC0004ZP | AGC4ZP | AGC Glass Fuse Assortment | 1 each: AGC 10A Fuse & 2 each: AGC 15A, 20A Fuses |
| 0AGC0005ZP | AGC5ZP | AGC Glass Fuse Assortment | 1 each: AGC 35A Fuse & 2 each: AGC 25A, 30A Fuses |
| 0AGW0001ZP | AGW1ZP | AGW/AGX Glass Fuse Assortment | 1 each: AGW 3A, 4A, 5A, 15A, 20A, 30A Fuses 1 each: AGX 3A, 20A, 25A, 30A Fuses |
| 0AGW0002ZP | AGW2ZP | AGW Glass Fuse Assortment | 1 each: AGW 5A, 20A, 30A Fuses & 2 each: AGW 15A Fuses |
| 0AGX0002ZP | AGX2ZP | AGX Glass Fuse Assortment | 1 each: AGX 25A, 30A Fuses & 3 each: AGX 20A Fuses |
| OSFE0001ZP | SFE1ZP | SFE Glass Fuse Assortment | 1 each: SFE 4A, 6A, 7.5A, 9A Fuses & 2 each: 14A, 20A, 30A Fuses |
| MATERIAL NUMBER | CATALOG NUMBER | DESCRIPTION | CONTENTS |
| SMART GLOW FUSE | | | |
| 00940202ZPGLO | 10-1008 | ATO SmartGlow Assortment 5 pack | 1 each: ATO 10A, 15A, 20A, 25A, 30A Fuses |
| 00940362ZPGLO | 11-1008 | MINI SmartGlow Assortment 5 pack | 1 each: ATO 10A, 15A, 20A, 25A, 30A Fuses |
| 00940400ZGLO | 14-0000 | ATO SmartGlow Assortment 42 pack | 7 each: ATO GLO 5A, 10A, 15A, 20A, 25A, 30A Fuses |
| 00940462ZGLO | 15-0000 | MINI SmartGlow Assortment 36 pack | 6 each: MINI GLO 5A, 10A, 15A, 20A, 25A, 30A Fuses |
| 00940555ZPGLO | - | ATO SmartGlow Assortment 5 Pack w/ Flashlight | 1 each: ATO GLO 10A, 15A, 20A, 25A, 30A Fuses & (1) MINI Keychain LED Flashlight |
| 00940556ZPGLO | 094556 | MINI SmartGlow Assortment 5 Pack w/ Flashlight | 1 each: MINI GLO 10A, 15A, 20A, 25A, 30A Fuses & (1) MINI Keychain LED Flashlight |
| 0AGC0001ZPGLO | 16-1008 | AGC Glass Assortment 5 pack | 1 each: AGC 5A, 10A, 15A, 20A, 30A Fuses |
| OSFE0001ZPGLO | - | SFE Glass SmartGlow Assortment 5 pack | 1 each: SFE 7.5A, 9A, 14A & 2 each: 20A Fuses |



SMART GLOW FUSE



Assortment Kits

Emergency Kits

Available in OEM ATO and MINI fuse versions. The Littelfuse Emergency Diagnostic Fuse Kits are ideal for the glove box or trunk offering instant protection in the garage or on the road. Contains the most popular amperages.

Includes roadside tester/puller that tests, removes and installs fuses. Has its own power source that allows it to operate with or without voltage to a maximum of 24V DC.



| MATERIAL NUMBER | CATALOG NUMBER | DESCRIPTION | CONTENTS |
|-----------------|----------------|--|--|
| 00940363ZP | 094363 | MINI Emergency Fuse Kit | 1 each: MINI 3A, 5A, 7.5A, 10A, 15A, 20A, 25A, 30A Fuses; (1) Puller |
| 00940365ZP | 094365 | Motorcycle Glass Emergency Kit | 1 each: AGX 5A, 10A, 15A, 20A Fuses 2 each: AGX 8A Fuses; (1) Puller |
| 00940366ZP | 094366 | Motorcycle ATO Emergency Kit | 1 each: ATO 5A, 7.5A, 10A, 15A, 20A Fuses; (1) Puller |
| 00940367ZP | 094367 | American Glass Emergency Kit | 1 each: SFE 9A, 14A, 20A 1 each: AGC 5A, 15A, 30A Fuses; (1) Puller |
| 00940368ZP | 094368 | European GBC Emergency Kit | 1 each: GBC 5A, 16A, 25A Fuses; 2 each: GBC 8A Fuses; (1) Puller |
| 00940369ZP | 094369 | Japanese Glass Emergency Kit | 1 each: AGC 5A, 10A, 15A, 20A, 30A Fuses; (1) Puller |
| 00940370ZP | 094370 | ATO Emergency Kit | 1 each: ATO 5A, 10A, 15A, 20A, 25A, 30A Fuses; (1) Puller |
| 00940418ZP | 094418 | ATO Emergency Diagnostic Kit | 1 each: ATO 5A, 10A, 15A, 20A, 25A, 30A Fuses; (1) ATO Puller |
| 00940419ZP | 094419 | Glass Emergency Fuse Kit | 1 each: AGC 7.5A, 15A, 20A, 25A, 30A; (1) Glass Puller |
| 00940461ZP | 094461 | MINI Emergency Diagnostic Kit | 1 each: MINI 3A, 4A, 7.5A, 10A, 15A, 20A, 25A, 30A Fuses (1) ATO/MINI Tester/Puller |
| 00940479ZP | 094479 | ATO / MINI Emergency Diagnostic Kit | 1 each: ATO 5A, 10A, 15A, 20A, 25A, 30A Fuses 1 each: MINI 3A, 5A, 7.5A, 10A, 15A, 20A, 25A, 30A Fuses; (1) Puller |
| 00940441ZP | 094441 | LP MINI Emergency Fuse Kit | 1 each: LP MINI 2A, 5A, 7.5A, 10A, 15A, 20A, 25A, 30A Fuses; (1) Puller |
| 00940442ZP | 094442 | MCASE, MICRO2, MICRO3 Emergency Kit | 1 each: MCASE 15A, 20A, 25A, 30A, 40A Fuses, (1) MCase Puller 1 each: MICRO2 5A, 7.5A, 10A, 15A, 20A, 25A, 30A Fuses 1 each: MICRO3 5A, 7.5A, 10A, 15A Fuses, (1) MICRO Puller |
| 00940561ZPA | 094561 | GM - OEM Emergency Kit | 1 each: MINI 7.5A, 25A, 30A Fuses 1 each: LP MINI 10A, 15A Fuses 1 each: JCASE 20A, 30A, 40A, 50A Fuses 1 each: LPJCASE 30A, 40A Fuses 2 each: MINI 20A Fuses 3 each: MINI 10A, 15A Fuses |
| 00940562ZPA | 094562 | Ford - OEM Emergency Kit | 1 each: MINI 7.5A, 25A, 30A Fuses 1 each: LP MINI 10A, 15A Fuses 1 each: JCASE 20A, 30A, 40A, 50A Fuses 1 each: LPJCASE 30A, 40A Fuses 2 each: MINI 20A Fuses 3 each: MINI 10A, 15A Fuses |
| 00940563ZPA | 094563 | Chrysler / Dodge / Jeep - OEM Emergency Kit | 1 each: MINI 7.5A, 25A, 30A Fuses 1 each: JCASE 20A, 30A, 40A, 50A Fuses 2 each: MINI 20A Fuses 3 each: MINI 10A, 15A Fuses |
| 00940565ZPA | 094565 | Toyota / Lexus - Emergency Fuse Kit | 1 each: MICRO2 5A, 7.5A, 10A, 15A, 20A, 25A, 30A Fuses 1 each: LP MINI 5A, 7.5A, 10A, 15A, 20A, 30A Fuses; (2) Pullers |
| 00940566ZPA | 094566 | Nissan / Infiniti - Emergency Fuse Kit | 1 each: MICRO2 5A, 10A, 15A, 20A, 30A Fuses 1 each: MINI 2A, 3A, 4A, 5A, 7.5A, 10A, 15A, 20A, 25A, 30A Fuses 1 each: ATO 5A, 7.5A, 10A, 15A, 20A, 30A, 40A Fuses 1 each: MCASE+ 30A, 40A, 60A, Fuses 2 each: MCASE+ 50A Fuses; (3) Pullers |
| 00940567ZPA | 094567 | Volkswagen / Audi - Emergency Fuse Kit | 1 each: ATO 1A, 2A, 3A, 4A, 5A, 7.5A, 10A, 15A, 20A, 25A 30A, 40A Fuses 1 each: MINI 2A, 3A, 5A, 7.5A, 10A, 15A, 20A, 25A, 30A Fuses 1 each: JCASE 20A, 25A, 30A, 40A, 50A, 60A Fuses 1 each: HSB 40A, 50A, 80A, 110A, 175A Fuse Strip; (2) Pullers |
| 00940569ZPA | 094569 | Hyundai / Kia / Genesis - Emergency Fuse Kit | 1 each: MINI 10A, 15A, 20A, 25A, 30A Fuses 1 each: LP MINI 7.5A, 10A, 15A, 20A, 25A, 30A Fuses 1 each: JCASE 30A, 40A, 50A Fuses 1 each: LPJCASE 20A, 30A, 40A Fuses 1 each: MICRO2 10A, 15A, 20A, 25A 30A Fuses; (3) Pullers |
| 00940570ZPA | 0940570 | NEW Honda / Acura - Emergency Fuse Kit | 3 Each: LP MINI 7.5A, 10A, 15A, 20A 2 Each: LP MINI 30A 2 Each: JCASE, 30A, 40A 1 Each: MINI, 20A 1 Each: PAL 283, 70A, 80A; (2) Pullers |
| 00940572ZPA | 0940572 | NEW Subaru - Emergency Fuse Kit | 3 Each: LP MINI 7.5A, 10A, 15A, 20A 1 Each: JCASE, 40A, 60A 3 Each: MINI, 20A 2 Each: MCASE+ Unslotted, 20A, 30A, 40A; (2) Pullers |
| 00940571ZPA | 0940571 | NEW Powersports - Emergency Fuse Kit | 1 Each: MINI, 5A, 7.5A, 10A, 15A, 20A, 25A, 30A, 40A, 50A 1 Each: ATO, 5A, 7.5A, 10A, 15A, 20A, 25A, 30A 1 Each: Circuit Breaker, 15A, 30A 2 Each: SFE, 9A 2 Each: FA 3AG, 10A 1 Each: PAL 293, 50A; (1) Pullers |



Assortment Kits

Commercial Assortments

Littelfuse Commercial Assortments cover all of the professional technician's circuit protection needs. Littelfuse offers the most comprehensive circuit protection kits on the market today addressing the needs of the Professional Service Center and Road Service Operation with genuine Littelfuse OEM fuses. Littelfuse Commercial Assortments are designed for the professional installer who needs a larger quantity and variety of fuses at the point of installation. Assortments are packaged in tough plastic storage containers perfect for the parts drawer, tool box, under counter or road service vehicle. **Additional information:** Littelfuse.com/KitAssortments



ATO® • 80 Piece



| CARDED MATERIAL NUMBER | CARDED CATALOG NUMBER | CONTENT |
|------------------------|-----------------------|---|
| 00940409Z | 094409 | 10 piece: 3A, 5A, 7.5A, 10A, 15A, 20A, 25A, 30A |

ATO® / MINI® • 80 Piece



| CARDED MATERIAL NUMBER | CARDED CATALOG NUMBER | CONTENT |
|------------------------|-----------------------|--|
| 00940422Z | 094422 | ATO 10 piece: 15A, 20A, 25A, 30A; MINI 10 piece: 15A, 20A, 25A, 30A (1) Puller |

MINI® • 80 Piece



| CARDED MATERIAL NUMBER | CARDED CATALOG NUMBER | CONTENT |
|------------------------|-----------------------|---|
| 00940551Z | 094551 | 10 piece: 3A, 5A, 7.5A, 10A, 15A, 20A, 25A, 30A |

Low Profile MINI® • 80 Piece



| CARDED MATERIAL NUMBER | CARDED CATALOG NUMBER | CONTENT |
|------------------------|-----------------------|---|
| 00940552Z | 094552 | 10 piece: 3A, 5A, 7.5A, 10A, 15A, 20A, 25A, 30A |

Low Profile JCASE® • 16 Piece



| CARDED MATERIAL NUMBER | CARDED CATALOG NUMBER | CONTENT |
|------------------------|-----------------------|--|
| 00940553Z | 094553 | 4 piece: 20A, 30A, 40A; 2 piece: 50A, 60A (1) Puller |

Commercial & Fleet Emergency Fuse Kit • 50 Piece **NEW**



| CARDED MATERIAL NUMBER | CONTENT |
|------------------------|--|
| 00941003Z | ATO 2 piece: 5A, 7.5A, 10A, 15A, 20A, 25A, 30A; MINI 2 piece: 2A, 3A, 5A, 7.5A, 10A, 15A, 20A, 25A, 30A; MIDI 1 piece: 30A, 100A, 125A, 150A, 175A, 200A; MEGA 1 piece: 150A, 250A; MAXI 2 piece: 20A, 25A, 30A, 40A, 50A (1) ATO / MINI Puller; (1) MAXI Puller |

MICRO2® • 70 Piece



| CARDED MATERIAL NUMBER | CARDED CATALOG NUMBER | CONTENT |
|------------------------|-----------------------|---|
| 00940560ZXA | 00940560 | 10 piece: 5A, 7.5A, 10A, 15A, 20A, 25A, 30A |

MICRO2® / MICRO3® / MCASE® • 135 Piece



| CARDED MATERIAL NUMBER | CARDED CATALOG NUMBER | CONTENT |
|------------------------|-----------------------|---|
| 00940570ZXA | 00940570 | MICRO2 10 piece: 5A, 7.5A, 10A, 15A, 20A, 25A, 30A; MICRO3 10 piece: 5A, 7.5A, 10A, 15A; MCASE 5 piece: 15A, 20A, 25A, 30A, 40A |

MCASE® • 80 Piece



| CARDED MATERIAL NUMBER | CARDED CATALOG NUMBER | CONTENT |
|------------------------|-----------------------|------------------------------|
| 00940565ZXA | 00940565 | 20 piece: 20A, 25A, 30A, 40A |

JCASE® • 10 Piece



| CARDED MATERIAL NUMBER | CARDED CATALOG NUMBER | CONTENT |
|------------------------|-----------------------|--|
| 00940480Z | 094480 | 2 piece: 20A, 40A, 50A; 3 piece: 30A - 1 piece: 60A (1) Puller |

Assortment Kits

Smart Glow Commercial Assortments

Littelfuse Commercial Assortments cover the professional technician's circuit protection needs including Smart Glow style fuses. Available in ATO and MINI fuse styles the assortments are packaged in tough plastic storage containers perfect for the parts drawer, tool box, under counter or road service vehicle.

Additional information: Littelfuse.com/KitAssortments



SMART GLOW FUSE®

It glows when it blows.

Smart Glow ATO® • 80 Piece



| CARDED MATERIAL NUMBER | CONTENT |
|------------------------|---|
| 00940509ZXGLOA | 10 piece: 3A, 5A, 7.5A, 10A, 15A, 20A, 25A, 30A |

Smart Glow MINI® • 80 Piece



| CARDED MATERIAL NUMBER | CONTENT |
|------------------------|---|
| 00940510ZXGLOA | 10 piece: 3A, 5A, 7.5A, 10A, 15A, 20A, 25A, 30A |

Professional Fuse Caddy Commercial Assortment

Provides a complete assortment designed to meet the professional installer's on-the-road fuse needs. Contains 180 of the most popular fuses and installation tools (includes ATO®/MINI® Tester/ Puller) needed to service passenger cars and light trucks, heavy and medium trucks and buses. Comes in compact handy storage box perfect for the on-the-road vehicle.

Additional information: Littelfuse.com/KitAssortments

180 Piece

| CARDED MATERIAL NUMBER | CARDED CATALOG NUMBER | CONTENT |
|------------------------|-----------------------|---|
| 00940396Z | 094396 | ATO 5 piece: 3A, 5A, 7.5A - 10 piece: 10A, 25A - 15 piece: 15A, 20A, 30A MINI 5 piece: 2A, 3A, 4A, 5A, 7.5A, 10A, 15A, 20A, 25A, 30A AGC 5 piece: 5A, 10A, 15A, 20A, 25A, 30A SFE 5 piece: 14A, 20A, 30A MAXI 5 piece: 20A, 30A, 40A, 50A, 60A (1) Fuse Tester and Puller (1) Tri-puller™ (1) MAXI Fuse Puller |



Assortment Kits

Red Box™

Designed by Littelfuse, the kit features the exact OEM parts used for the glass, ATO, MINI, LP MINI, MAXI, PAL, JCASE, LP JCASE, MCASE, MICRO2 and MICRO3 fuses installed on over 98% of the cars, vans, light trucks and SUV's on the road today. All come packed inside one compact, portable, organized carrying case. With Red Box, your days of wasting valuable shelf space on redundant part numbers is over. Over 500 fuses inside Red Box meet over 98% of the market's circuit protection needs, giving you more coverage and more profit with a lot less inventory.



Additional information: Littelfuse.com/RedBox

KIT Professional Installer Case

| MATERIAL NUMBER | CATALOG NUMBER | No Glass with Module 5 | | No Glass with Module 6 |
|-----------------|----------------|------------------------|----------------|------------------------|
| MATERIAL NUMBER | CATALOG NUMBER | MATERIAL NUMBER | CATALOG NUMBER | MATERIAL NUMBER |
| ORED0BOXZ | REDBOX | ORED0BOXZXNG | REDBOXNG | ORED0BOXZXNGA |

Low Profile MINI® • Module 1

| MATERIAL NUMBER | CATALOG NUMBER | PACK SIZE |
|-----------------|----------------------------|-----------|
| ORBOX001Z | RBOX1 | |
| LMIN005.V | Low Profile MINI Fuse 5A | 5 |
| LMIN07.5V | Low Profile MINI Fuse 7.5A | 10 |
| LMIN010.V | Low Profile MINI Fuse 10A | 10 |
| LMIN015.V | Low Profile MINI Fuse 15A | 10 |
| LMIN020.V | Low Profile MINI Fuse 20A | 5 |
| LMIN025.V | Low Profile MINI Fuse 25A | 5 |
| LMIN030.V | Low Profile MINI Fuse 30A | 10 |

JCASE® • Module 2

| MATERIAL NUMBER | CATALOG NUMBER | PACK SIZE |
|-----------------|------------------------|-----------|
| ORBOX002Z | RBOX2 | |
| JCAS020.V | JCASE 32 V S/B Box 20A | 2 |
| JCAS030.V | JCASE 32 V S/B Box 30A | 2 |
| JCAS040.V | JCASE 32 V S/B Box 40A | 2 |
| JCAS050.V | JCASE 32 V S/B Box 50A | 2 |
| JCAS060.V | JCASE 32 V S/B Box 60A | 2 |

Glass • Module 5

| MATERIAL NUMBER | CATALOG NUMBER | PACK SIZE |
|-----------------|--------------------|-----------|
| ORBOX005Z | RBOX5 | |
| OAGC001.V | AGC Glass Box 1A | 10 |
| OAGC002.V | AGC Glass Box 2A | 10 |
| OAGC003.V | AGC Glass Box 3A | 10 |
| OAGC004.V | AGC Glass Box 4A | 10 |
| OAGC005.V | AGC Glass Box 5A | 10 |
| OAGC006.V | AGC Glass Box 6A | 10 |
| OAGC007.5V | AGC Glass Box 7.5A | 10 |
| OAGC010.V | AGC Glass Box 10A | 10 |
| OAGC015.V | AGC Glass Box 15A | 10 |
| OAGC020.V | AGC Glass Box 20A | 10 |
| OAGC025.V | AGC Glass Box 25A | 10 |
| OAGC030.V | AGC Glass Box 30A | 10 |
| OAGW030.V | AGW Glass Box 30A | 10 |
| OAGX030.V | AGX Glass Box 30A | 10 |
| OSFE004.V | SFE Glass Box 4A | 10 |
| OSFE009.V | SFE Glass Box 9A | 10 |
| OSFE014.V | SFE Glass Box 14A | 10 |
| OSFE020.V | SFE Glass Box 20A | 10 |
| OSFE030.V | SFE Glass Box 30A | 10 |
| | Puller Tester | 1 |

Blade Fuse • Module 3

| MATERIAL NUMBER | CATALOG NUMBER | PACK SIZE |
|-----------------|--------------------------------|-----------|
| ORBOX003Z | RBOX3 | |
| OATO005.V | ATO Blade Fuse Box 5A | 10 |
| OATO07.5V | ATO Blade Fuse Box 7.5A | 10 |
| OATO010.V | ATO Blade Fuse Box 10A | 25 |
| OATO015.V | ATO Blade Fuse Box 15A | 25 |
| OATO020.V | ATO Blade Fuse Box 20A | 25 |
| OATO025.V | ATO Blade Fuse Box 25A | 25 |
| OATO030.V | ATO Blade Fuse Box 30A | 25 |
| OATO040.V | ATO Blade Fuse Box 40A | 10 |
| OMIN005.V | MINI Blade Fuse Box 5A | 10 |
| OMIN07.5V | MINI Blade Fuse Box 7.5A | 10 |
| OMIN010.V | MINI Blade Fuse Box 10A | 20 |
| OMIN015.V | MINI Blade Fuse Box 15A | 20 |
| OMIN020.V | MINI Blade Fuse Box 20A | 20 |
| OMIN025.V | MINI Blade Fuse Box 25A | 10 |
| OMIN030.V | MINI Blade Fuse Box 30A | 10 |
| OMAX020.V | MAXI Blade Box 20A | 2 |
| OMAX030.V | MAXI Blade Box 30A | 2 |
| OMAX040.V | MAXI Blade Box 40A | 2 |
| OMAX050.V | MAXI Blade Box 50A | 2 |
| OMAX060.V | MAXI Blade Box 60A | 2 |
| OMAX070.V | MAXI Blade Box 70A | 1 |
| OMAX080.V | MAXI Blade Box 80A | 1 |
| 00970019X | Fuse Tester & Puller Box | 1 |
| FHAC0002Z | ATO HD Inline Fuse Holder Box | 1 |
| OFHM0002Z | MINI HD Inline Fuse Holder Box | 1 |

PAL • Module 4

| MATERIAL NUMBER | CATALOG NUMBER | PACK SIZE |
|-----------------|--------------------------------|-----------|
| ORBOX004Z | RBOX4 | |
| OPAL020.X | Female Term Box 20A | 1 |
| OPAL030.X | Female Term Box 30A | 1 |
| OPAL040.X | Female Term Box 40A | 1 |
| OPAL050.X | Female Term Box 50A | 1 |
| OPAL060.X | Female Term Box 60A | 1 |
| OPAL130.X | Straight Male Term Box 30A | 1 |
| OPAL160.X | Straight Male Term Box 60A | 1 |
| OPAL180.X | Straight Male Term Box 80A | 1 |
| OPAL1100.X | Straight Male Term Box 100A | 1 |
| OPAL1120.X | Straight Male Term Box 120A | 1 |
| OPAL230.X | 13/16" Bent Male Term Box 30A | 1 |
| OPAL240.X | 13/16" Bent Male Term Box 40A | 1 |
| OPAL250.X | 13/16" Bent Male Term Box 50A | 1 |
| OPAL260.X | 13/16" Bent Male Term Box 60A | 1 |
| OPAL270.X | 13/16" Bent Male Term Box 70A | 1 |
| OPAL280.X | 13/16" Bent Male Term Box 80A | 1 |
| OPAL2100.X | 13/16" Bent Male Term Box 100A | 1 |
| OPAL2120.X | 13/16" Bent Male Term Box 120A | 1 |
| OPAL330.X | MINI Female Term Box 30A | 1 |
| OPAL340.X | MINI Female Term Box 40A | 1 |
| OPAL430.X | 9/16" Bent Male Term Box 30A | 1 |
| OPAL440.X | 9/16" Bent Male Term Box 70A | 1 |
| OPAL450.X | 9/16" Bent Male Term Box 50A | 1 |
| OPAL480.X | 9/16" Bent Male Term Box 80A | 1 |
| OPAL4100.X | 9/16" Bent Male Term Box 100A | 1 |
| OPAL525.X | Locking Female Term Box 25A | 1 |
| OPAL530.X | Locking Female Term Box 30A | 1 |

MICRO2®, MICRO3®, MCASE®, Low Profile JCASE® • Module 6

| MATERIAL NUMBER | CATALOG NUMBER | PACK SIZE |
|-----------------|-----------------------|-----------|
| ORBOX006Z | RBOX6 | |
| MIC2005.V | MICRO2 Fuse 5A | 10 |
| MIC207.5V | MICRO2 Fuse 7.5A | 10 |
| MIC2010.V | MICRO2 Fuse 10A | 10 |
| MIC2015.V | MICRO2 Fuse 15A | 10 |
| MIC2020.V | MICRO2 Fuse 20A | 10 |
| MIC2025.V | MICRO2 Fuse 25A | 10 |
| MIC3005.V | MICRO3 Fuse 5A | 10 |
| MIC307.5V | MICRO3 Fuse 7.5A | 10 |
| MIC3010.V | MICRO3 Fuse 10A | 10 |
| MCAS020.V | MCASE Fuse 20A | 10 |
| MCAS025.V | MCASE Fuse 25A | 10 |
| MCAS030.V | MCASE Fuse 30A | 10 |
| MCAS040.V | MCASE Fuse 40A | 10 |
| LJCA020.V | Low Profile JCASE 20A | 10 |
| LJCA025.V | Low Profile JCASE 25A | 10 |
| LJCA030.V | Low Profile JCASE 30A | 10 |
| LJCA040.V | Low Profile JCASE 40A | 10 |
| LJCA050.V | Low Profile JCASE 50A | 10 |
| LJCA060.V | Low Profile JCASE 60A | 10 |

| MATERIAL NUMBER | CATALOG NUMBER |
|---|----------------|
| ORBOX003ZGLO | RBOX3GLO |
| Contact your local sales manager for more information | |

Assortment Kits

Modular Rack Systems

The new MRS Modular Rack System is a flexible offering of fuses that can be ordered based on your needs. Each rack is sold individually and can be locked together to sit on a counter, or wall mounted. They are also available as a complete kit. Size charts, and color identification charts are included to serve as a guide for easy identification and replacement.



0MRS0007ZXA

| MATERIAL NUMBER | CATALOG NUMBER | DESCRIPTION | CONTENT |
|-----------------|----------------|---|--|
| 0MRS0001Z | MRS1 | ATO Modular Rack System | See Table Below |
| 0MRS0002Z | MRS2 | MINI-MAXI Modular Rack System | See Table Below |
| 0MRS0003Z | MRS3 | Glass Modular Rack System | See Table Below |
| 0MRS0004Z | MRS4 | PAL / MEGA Modular Rack System | See Table Below |
| 0MRS0005Z | MRS5 | PAL / JCASE Modular Rack System | See Table Below |
| 0MRS0006Z | MRS6 | ATO / MINI Assortments Modular Rack System | See Table Below |
| 0MRS0007Z | MRS7 | Complete Modular Rack System - 6 Racks | MRS 1, 2, 3, 4, 5 & 6 - See Table Below |
| 0MRS0007ZXA | MRS7A | Complete Modular Rack System - 7 Racks | MRS 1, 2, 3, 4, 5, 6 & 9 - See Table Below |
| 0MRS0009ZXA | MRS9 | ACS / MICRO2 / MICRO3 / MCASE Modular Rack System | See Table Below |
| 0MRS0200Z | MRS200 | ATO / MINI / MAXI Modular Rack System | MRS Racks 1 & 2 (Assembled) |
| 0MRS0300Z | MRS300 | ATO / MINI / MAXI / Glass Modular Rack System | MRS Racks 1, 2 & 3 (Assembled) |

Part Number Contents

| MATERIAL NUMBER | 0MRS0001Z | 0MRS0002Z | 0MRS0003Z | 0MRS0004Z | 0MRS0005Z | 0MRS0006Z | 0MRS0009ZXA | | | |
|-----------------|-------------|-------------|------------|-------------|-------------|-------------|-------------|------------------------|-----------------|-------------|
| CATALOG NUMBER | MRS1 | MRS2 | MRS3 | MRS4 | MRS5 | MRS6 | MRS9 | | | |
| FUSE TYPE | ATO | MINI / MAXI | GLASS | CERAMIC | PAL / MEGA | PAL | JCASE | ATO / MINI Assortments | MICRO2 / MICRO3 | MCASE |
| CONTENTS | (5) ATO3 | (5) MIN2 | (5) AGC1 | (10) SFE4 | (2) PAL20 | (1) PAL1120 | (1) PAL430 | (12) 094202B | (2) MIC2 5 | (2) MCAS 15 |
| | (5) ATO4 | (5) MIN3 | (5) AGC2 | (10) SFE7.5 | (4) PAL30 | (1) PAL230 | (1) PAL440 | (12) 094362B | (2) MIC2 7.5 | (3) MCAS 20 |
| | (10) ATO5 | (5) MIN4 | (10) AGC3 | (10) SFE9 | (3) PAL40 | (1) PAL240 | (1) PAL450 | | (4) MIC2 10 | (2) MCAS 25 |
| | (10) ATO7.5 | (10) MIN5 | (5) AGC5 | (10) SFE14 | (3) PAL50 | (1) PAL250 | (1) PAL480 | | (4) MIC2 15 | (4) MCAS 30 |
| | (15) ATO10 | (10) MIN7.5 | (5) AGC7.5 | (30) SFE20 | (2) PAL60 | (1) PAL260 | (1) PAL4100 | | (4) MIC2 20 | (3) MCAS 40 |
| | (15) ATO15 | (15) MIN10 | (10) AGC10 | (10) SFE30 | (1) PAL130 | (1) PAL270 | (1) PAL525 | | (3) MIC2 25 | |
| | (20) ATO20 | (20) MIN15 | (20) AGC15 | (10) GBC8 | (2) PAL160 | (1) PAL280 | (1) PAL530 | | (3) MIC2 30A | |
| | (10) ATO25 | (20) MIN20 | (20) AGC20 | (10) GBC16 | (3) PAL180 | (1) PAL2100 | (1) JCAS40 | | (3) MIC3 5 | |
| | (15) ATO30 | (15) MIN25 | (10) AGC25 | (10) GBC25 | (2) PAL1100 | (1) PAL2120 | (1) JCAS50 | | (3) MIC3 7.5 | |
| | (5) ATO40 | (15) MIN30 | (30) AGC30 | | (2) MEG 175 | (1) JCAS20 | (1) JCAS60 | | (3) MIC3 10 | |
| | | (2) MAX20 | (5) AGW15 | | | (2) JCAS30 | | | (3) MIC3 15 | |
| | | (3) MAX30 | (5) AGW20 | | | (1) PAL330 | | | | |
| | | (2) MAX40 | | | | (1) PAL340 | | | | |
| | | (2) MAX50 | | | | | | | | |
| | (3) MAX60 | | | | | | | | | |

Circuit Breakers

Type I • Automatic Reset

Cycles or continuously resets until the fault is corrected. Type I circuit breakers are typically used to protect circuits which occasionally experience momentary overloads such as wiper motor and headlamp circuits where a self resetting device is preferred.

Type II • Modified Reset

Non-cycling, remains in open position while there is power to the circuit. Resets when ignition is turned off. Type II circuit breakers are typically used in applications where fuse replacement is objectionable, such as power window, seat and sunroof circuits.

Type III • Manual Reset

Manually resettable circuit breakers remain in the open position until a button, lever or other external reset device is manually depressed. Type III circuit breakers are typically used in applications where a manual reset is desired for safe diagnosis of a circuit fault.

Additional information: Littelfuse.com/CircuitBreakers

MINI® Footprint

Designed to fit in a MINI Blade fuse block or panel. SAE Type II used primarily as a wiring harness protector in 12V DC automotive systems. Conforms to SAE J553C standard.

| CURRENT RATING (A) | PART NUMBERS BULK | PART NUMBERS BOXED |
|--------------------|-------------------|--------------------|
| 10 | 30419-10 | - |
| 15 | 30419-15 | 30419-15-BX |
| 20 | 30419-20 | 30419-20-BX |
| 25 | 30419-25 | 30419-25-BX |

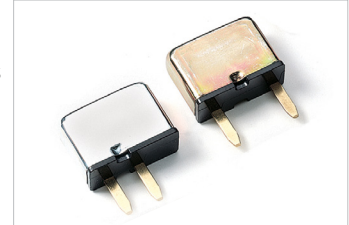

Wide MINI® Footprint

Direct factory replacement for many domestic OEM applications. Designed to fit either in an ATO or MINI blade fuse block or panel. Their blade configuration is of the MINI design and fit in a standard ATO fuse slot or across two MINI slots. Available in either SAE Type I cycling or SAE Type II non-cycling used primarily as a wiring harness protector in 12V DC automotive systems. Conforms to SAE J553C standard.

| CURRENT RATING (A) | PART NUMBERS BOXED | APPLICATION | CYCLING | NON-CYCLING |
|--------------------|--------------------|--------------------------|---------|-------------|
| 15 | 0MMB015.X | Heavy Truck Headlamp | • | |
| 20 | 0MMB020.X | Automotive Headlamp | • | |
| 10 | 0MNB010.X | Heavy Duty Truck | | • |
| 15 | 0MNB015.X | Heavy Duty Truck | | • |
| 20 | 0MNB020.X | Automotive / Heavy Truck | | • |
| 25 | 0MNB025.X | Automotive / Heavy Truck | | • |
| 30 | 0MNB030.X | Automotive / Heavy Truck | | • |

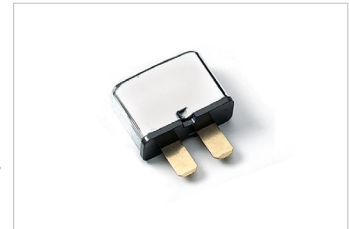

Specialty OEM ATO® Footprint

Direct factory replacement for many domestic OEM vehicles. SAE Type I and Type II modified reset used primarily as a wiring harness protector in 12V DC automotive systems. Conforms to SAE J553C standard. Designed to mount in ATO style fuse blocks and panels.

| CURRENT RATING (A) | BOXED MATERIAL NUMBER | CARDED MATERIAL NUMBER | APPLICATION | OEM PART NUMBER |
|--------------------|-----------------------|------------------------|------------------------|--|
| 20 | - | 0ACB020.XP | Automotive Headlamp | GM: 12040816 |
| 30 | - | 0ACB030.XP | Power Windows & Locks | GM: 01252240 |
| 20 | 0FCB020.X | 0FCB020.XP | Power Windows | Ford: 83507005 |
| 25 | 0CCB025.X | 0CCB025.XP | Windows, Seats & Locks | Ford: D9AB-14526-BA Chrysler# 4527053 |



Fuse Clip

Direct replacement for many OEM applications. Designed for glass fuses without physical alteration in the system. Fits 1-1/4" fuse clips. SAE Type II non-cycling used primarily as a wiring harness protector in 12V DC automotive systems. Conforms to SAE J553C standard.

| CURRENT RATING (A) | PART NUMBERS BULK | PART NUMBERS BOXED |
|--------------------|-------------------|--------------------|
| 10 | - | 30410-10-BX |
| 15 | 30410-15 | 30410-15-BX |
| 20 | 30410-20 | 30410-20-BX |
| 25 | 30410-25 | 30410-25-BX |
| 30 | 30410-30 | 30410-30-BX |

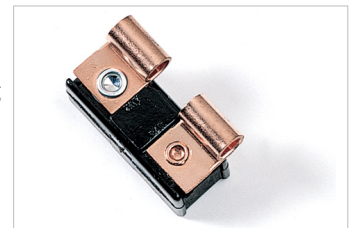

Circuit Breakers

Universal ATO® Footprint Circuit Breakers

Universal Circuit Breakers function identically and have same internal components as OEM breakers but offer the versatility of snap off terminals for greater flexibility. SAE Type II modified reset used primarily as a wiring harness protector in 12V DC automotive systems. Meets OEM requirements. Conforms to SAE J553C standard. Designed to mount in ATO style fuse blocks and panels.



| CURRENT RATING (A) | BOXED MATERIAL NUMBER | BOXED BULK MATERIAL NUMBER | CARDED PACKAGING MATERIAL NUMBER |
|--------------------|-----------------------|----------------------------|----------------------------------|
| 5 | 0UCB005.X | BUCB005.Z | 0UCB005.XP |
| 10 | 0UCB010.X | BUCB010.Z | 0UCB010.XP |
| 15 | 0UCB015.X | BUCB015.Z | 0UCB015.XP |
| 20 | 0UCB020.X | BUCB020.Z | 0UCB020.XP |
| 25 | 0UCB025.X | BUCB025.Z | 0UCB025.XP |
| 30 | 0UCB030.X | BUCB030.Z | 0UCB030.XP |



MAXI Style Circuit Breakers

Direct factory replacement for many domestic OEM applications. Designed to fit a MAXI Blade fuse block or panel. Available in either SAE Type I cycling or SAE Type II non-cycling. Used primarily as a wiring harness protector in 12V DC automotive systems. Meet OEM requirements. Conforms to SAE J553C standard.



| CURRENT RATING (A) | BOXED MATERIAL NUMBER | APPLICATION | CYCLING | NON CYCLING |
|--------------------|-----------------------|---|---------|-------------|
| 20 | 0MCB020.X | Automotive Headlamp | • | |
| 30 | 0MCB030.X | Automotive Headlamp, Seats & Wipers | • | |
| 40 | 0MCB040.X | - | • | |
| 20 | 0MXB020.X | Automotive Power Devices Heavy Truck & Auto Cooling Fan | | • |
| 30 | 0MXB030.X | Automotive Power Window Heavy Truck & Auto Cooling Fan & Power Window | | • |

Circuit Breaker Mounting Brackets & Bus Bars

Mounting brackets available in steel or nylon and accept 30056 and 30137 series breakers. Bus bars are made from heavy solid brass or copper, with holes or slots that make it easy to connect box-type circuit breakers with studs, in order to feed a number of protected circuits.



30090-04 4-gang steel bracket



86099-5 brass busbar with holes



86126-4 copper busbar with slots

| PART NUMBERS BULK | PART NUMBERS BOXED | DESCRIPTION | NUMBER OF GANGS | MATERIAL | DIMENSIONS | MOUNTING HOLE DIMENSIONS | NOTES |
|-------------------|--------------------|------------------|-----------------|---------------------------------|---------------------------------|----------------------------|--|
| 30090-2 | 30090-2-BX | Mounting Bracket | 2 | Steel | .81" x 1.29" (122.2 x 32.8 mm) | 4.00" (101.6mm) on centers | For all steel breakers without a bracket. Breakers snap into position, engaging with dimples in the case of the breaker. |
| 30090-3 | 30090-3-BX | | 3 | | 5.71" x 1.29" (145.0 x 32.8mm) | 1.90" (124.5mm) on centers | |
| 30090-4 | 30090-4-BX | | 4 | | 6.62" x 1.29" (160.1 x 32.8mm) | 5.81" (147.6mm) on centers | |
| 30090-6 | 30090-6-BX | | 6 | | 8.43" x 1.29" (214.1 x 32.8mm) | 7.62" (193.5mm) on centers | |
| 30090-8 | 30090-8-BX | | 8 | | 10.25" x 1.29" (260.4 x 32.8mm) | 9.43" (239.5mm) on centers | |
| - | 86099-2-BX | Busbar | 2 | Brass | 1.53" long (38.9mm) | - | Holes: .910" (23.1mm) on centers, .021" (5.3mm) diameter |
| 86099-3 | 86099-3-BX | | 3 | | 2.43" long (61.7mm) | - | |
| 86099-4 | 86099-4-BX | | 4 | | 3.34" long (84.8mm) | - | |
| 86099-5 | 86099-5-BX | | 5 | | 4.24" long (107.7mm) | - | |
| 86126-2 | 86126-2-BX | | Busbar | | 2 | Cooper | |
| 86126-4 | 86126-4-BX | 4 | | 3.23" x .560" (82.1 x 14.2mm) | 2.73" (69.34mm) on centers | | |
| 86126-6 | 86126-6-BX | 6 | | 5.05" x .560" (128.3 x 14.2mm) | 4.55" (115.57mm) on centers | | |
| 86126-8 | 86126-8-BX | 8 | | 6.87" x .560" (174.5 x 14.2mm) | 6.37" (161.79mm) on centers | | |
| 86126-12 | 86126-12-BX | 12 | | 10.51" x .560" (267.0 x 14.2mm) | 10.01" (254.25mm) on centers | | |

Box Style

Steel or plastic housing. Steel box type is approximately 1 ¼" x ¾" x 2/3" and comes with integral brackets (to be directly affixed with screws or bolts) or without (needs a mounting bracket). Breakers have 10-32 studs, blades or wire leads. Wire lead type has a 10" wire loop connected to studs and PVC-coated. Loop is intended to be cut, stripped and spliced into a circuit.

Additional information: Littelfuse.com/CircuitBreakers



30056, 30137, 30171
with studs, no bracket



30055, 30138, 30172
with studs and bracket

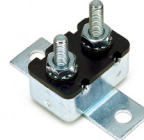

30128
with studs and cross-bracket



3088, 30507
double breaker assembly

Type 1 Steel Case with Stud Terminals

| PART NUMBERS BULK | PART NUMBERS BOXED | PART NUMBERS RETAIL | VOLTS | AMPS | SEALED | NOTES |
|-------------------|--------------------|---------------------|-------|------|--------|----------------------------|
| 30056-10 | 30056-10-BX | - | 12 | 10 | - | Type 1 |
| 30056-15 | 30056-15-BX | - | 12 | 15 | - | |
| 30056-20 | 30056-20-BX | - | 12 | 20 | - | |
| 30056-25 | 30056-25-BX | - | 12 | 25 | - | |
| 30056-30 | 30056-30-BX | - | 12 | 30 | - | |
| 30056-40 | 30056-40-BX | - | 12 | 40 | - | |
| 30056-50 | 30056-50-BX | - | 12 | 50 | - | Type 1 Sealed |
| 30137-10 | - | - | 12 | 10 | • | |
| 30137-15 | 30137-15-BX | - | 12 | 15 | • | |
| 30137-20 | 30137-20-BX | - | 12 | 20 | • | |
| 30137-30 | - | - | 12 | 30 | • | Type 1 with bracket |
| 30055-10 | 30055-10-BX | - | 12 | 10 | - | |
| 30055-15 | 30055-15-BX | 30055-15-BP | 12 | 15 | - | |
| 30055-20 | 30055-20-BX | 30055-20-BP | 12 | 20 | - | |
| 30055-25 | 30055-25-BX | - | 12 | 25 | - | |
| 30055-30 | 30055-30-BX | 30055-30-BP | 12 | 30 | - | |
| 30055-40 | 30055-40-BX | 30055-40-BP | 12 | 40 | - | |
| 30055-50 | 30055-50-BX | 30055-50-BP | 12 | 50 | - | Type I sealed with bracket |
| 30138-10 | - | - | 12 | 10 | • | |
| 30138-15 | - | - | 12 | 15 | • | |
| - | 30138-30-BX | - | 12 | 30 | • | |
| 30138-40 | - | - | 12 | 40 | • | Type I with cross-bracket |
| 30128-10 | 30128-10-BX | - | 12 | 10 | - | |
| 30128-15 | 30128-15-BX | - | 12 | 15 | - | |
| 30128-20 | 30128-20-BX | - | 12 | 20 | - | |
| 30128-30 | 30128-30-BX | - | 12 | 30 | - | |
| 30128-40 | 30128-40-BX | - | 12 | 40 | - | |

| PART NUMBERS BULK | PART NUMBERS BOXED | PART NUMBERS RETAIL | VOLTS | AMPS | SEALED | NOTES |
|-------------------|--------------------|---------------------|-------|------|--------|---------------------------------------|
| 30171-10 | 30171-10-BX | - | 24 | 10 | - | Type 1 |
| 30171-15 | 30171-15-BX | - | 24 | 15 | - | |
| 30171-20 | 30171-20-BX | - | 24 | 20 | - | |
| 30171-30 | 30171-30-BX | - | 24 | 30 | - | |
| 30172-10 | - | - | 24 | 10 | - | Type 1 with bracket |
| 30172-15 | 30172-15-BX | - | 24 | 15 | - | |
| 30172-20 | 30172-20-BX | - | 24 | 20 | - | |
| 30172-30 | 30172-30-BX | - | 12 | 30 | - | |
| 3088-50 | - | - | 12 | 50 | - | Type 1 Double breaker assembly |
| 3088-60 | 3088-60-BX | - | 12 | 60 | - | |
| 3088-80 | 3088-80-BX | - | 12 | 80 | - | |
| 30507-60 | 30507-60-BX | - | 12 | 60 | • | |
| 30507-80 | 30507-80-BX | - | 12 | 80 | • | Type 1 sealed double breaker assembly |

PVC-Coated Steel Case with Wire Terminals



30128
with wire leads with bracket



30063
with wire leads without bracket

| PART NUMBERS BULK | PART NUMBERS BOXED | VOLT | AMPS | SEALED | NOTES |
|-------------------|--------------------|------|------|--------|---------------------|
| - | 30062-20-BX | 12 | 20 | • | Type 1 with bracket |
| 30062-30 | 30062-30-BX | 12 | 30 | • | |
| 30063-10 | - | 12 | 10 | • | Type 1 |
| 30063-20 | 30063-20-BX | 12 | 10 | • | |
| 30063-30 | - | 12 | 30 | • | |

Stud Type Low Voltage (6-12V DC)

SAE Type I automatic reset provides protection in installations where it is not possible to manually reset a breaker because of location or safety requirements. Used primarily as a wiring harness protector in 12V DC automotive systems. Conforms to SAE J553C standard. Available with or without mounting bracket.

| CURRENT RATING (A) | BOXED WITHOUT BRACKET MATERIAL NUMBER | BOXED WITH BRACKET MATERIAL NUMBER | CARDED MATERIAL NUMBER |
|--------------------|---------------------------------------|------------------------------------|------------------------|
| 5 | 0812005.ZXST | 0813005.ZXST | - |
| 6 | 0812006.ZXST | - | - |
| 8 | - | 0813008.ZXST | - |
| 10 | 0812010.ZXST | 0813010.ZXST | - |
| 15 | 0812015.ZXST | 0813015.ZXST | - |
| 20 | 0812020.ZXST | 0813020.ZXST | 0813020.XP |
| 25 | 0812025.ZXST | 0813025.ZXST | - |
| 30 | 0812030.ZXST | 0813030.ZXST | 0813030.XP |
| 40 | 0812040.ZXST | 0813040.ZXST | 0813040.XP |
| 50 | 0812050.ZXST | 0813050.ZXST | 0813050.XP |



Circuit Breakers

50-150A · 32V DC · Hi-Amp Type III

These high amp circuit breakers are typically used in auxiliary and accessory circuits for trucks, buses, RVs and marine applications in battery charger systems and DC audio systems. All high amp circuit breakers comply with the SAE J1117 and J1625 standard for ignition protection.

- Agency Approvals: UL Approved for all amp ratings at 32V DC
- Interrupting Rating: 3000A @30V DC
- Ignition Protection: SAE J1625 and J1171
- Material: Thermoset Plastic UL Rating 94VO
- Temperature Range: -32C to 92C
- RoHS Compliant
- Waterproof



| CURRENT RATING (A) | BOXED PART NUMBERS MATERIAL NUMBER | BOXED PART NUMBERS CATALOG NUMBER | CARDED PART NUMBERS MATERIAL NUMBER | CARDED PART NUMBERS CATALOG NUMBER | INTERRUPTING RATING | RoHS |
|--------------------|------------------------------------|-----------------------------------|-------------------------------------|------------------------------------|---------------------|------|
| 50 | 0185050.X | 185050 | - | - | 3000A @ 30V DC | • |
| 60 | 0185060.X | 185060 | - | - | 3000A @ 30V DC | • |
| 70 | 0185070.X | 185070 | - | - | 3000A @ 30V DC | • |
| 80 | 0185080.X | 185080 | - | - | 3000A @ 30V DC | • |
| 100 | - | - | 0185100.XP | 185100BP | 3000A @ 30V DC | • |
| 120 | - | - | 0185120.XP | 185120BP | 3000A @ 30V DC | • |
| 150 | - | - | 0185150.XP | 185150BP | 3000A @ 30V DC | • |

Mini® Type 1

Designed to fit in a MINI blade fuse block or panel. Conforms to SAE J553. Cycles or continuously resets until the fault is corrected. Type I circuit breakers are typically used to protect circuits which occasionally experience momentary overloads such as wiper motor and headlamp circuits where a self resetting device is preferred.

| CURRENT RATING (A) | CARDED PART NUMBERS MATERIAL NUMBER | CARDED PART NUMBERS CATALOG NUMBER |
|--------------------|-------------------------------------|------------------------------------|
| 10 | 0211010.XP | 211010BP |
| 15 | 0211015.XP | 211015BP |
| 20 | 0211020.XP | 211020BP |
| 25 | 0211025.XP | 211025BP |
| 30 | 0211030.XP | 211030BP |



ATO® Type 1 Automatic Reset

Circuit breakers and fuses are a cost-effective solution to protecting wiring, equipment and subsystems. Terminals are grooved so that they can be easily snapped off with pliers to fit the electrical blocks of different vehicles. Use as is (long terminals) for Kenworth trucks. Use with one segment snapped off each terminal for: Dodge trucks, Ford heavy trucks, Navistar trucks. Use with two segments snapped off (short terminals) for Ford pickup trucks. Color-coded housings with rating marked on the top: 10A red, 15A blue, 20A yellow, 25A silver, 30A green.

| CURRENT RATING (A) | PART NUMBERS BULK | PART NUMBERS BOXED | PART NUMBERS RETAIL CLAMSHELL | COLOR |
|--------------------|-------------------|--------------------|-------------------------------|--------|
| 10 | 30409-10 | 30409-10-BX | - | Red |
| 15 | 30409-15 | 30409-15-BX | - | Blue |
| 20 | 30409-20 | 30409-20-BX | 30409-20-BP | Yellow |
| 25 | 30409-25 | 30409-25-BX | - | Silver |
| 30 | 30409-30 | 30409-30-BX | 30409-30-BP | Green |

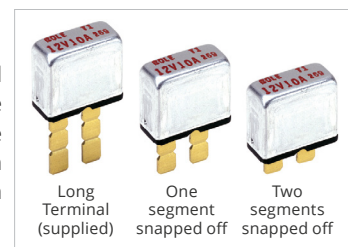

Fuse Blocks, Holders & Terminal Blocks



Fuse Holders accept fuses to provide electrical protection on circuits. In the following section, there is a wide range of fuse holders from lower current to higher current ratings and in various levels of sealing from moisture and dust.

Where Do I Need a Fuse Holder?

Fuse holders allow you to install a fuse into an electrical circuit to protect the wiring from the harmful effects of excessive amount of electricity flowing through the cables. The fuse is a replaceable element that will blow to stop the flow of an overload of electricity. If a fuse blows in a circuit, it is important to understand what caused the issue before replacing the fuse, otherwise there is a risk of repeated failures.

Fuses (in fuse holders) should be placed on every wire, as close to the point of the source of power (the battery) as possible. Every time a wire is split or spliced into smaller wires, each of those should be fused. Single fuse holders protect a single wire. A fuse (holder) should be properly sized. Larger diameter wires require larger fuses and smaller diameter wires get smaller rated fuses. Refer to best practices for proper selection fuses for your system.

Sealed or Unsealed

Depending where on the vehicle a fuse holder is placed, it may be wise to utilize sealed fuse holders. In all instances, it is advisable to try to have the most amount of physical protection of the fuse/fuse holder combination that makes sense. Fuse holders may have simple coverings to prevent accidental shorting, all the way to completely sealing the fuse and cable to provide protection from moisture and dust in the electrical system. The more exposure to impurities the more risk to the safe and efficient performance of the electrical system as these elements can cause corrosion, and even electrical faults and failures. Some environments however are protected and it may not be necessary to use a sealed fuse holder. Littelfuse offers a wide variety of fuse holders that range from open to fully sealed.

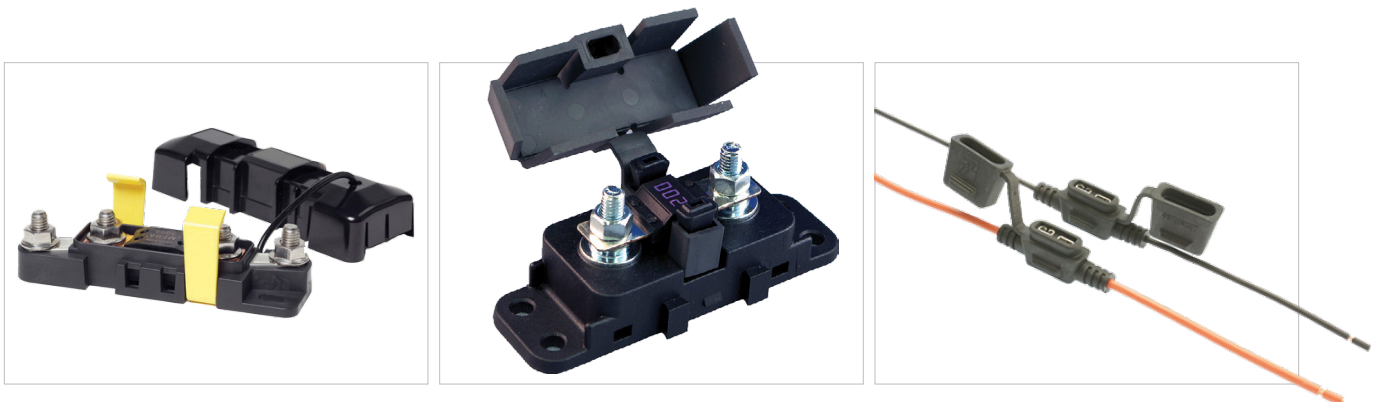

Bolt-Down Fuse Blocks

SD ATO® Series **NEW**

SD ATO® Fuse Blocks provide a cost effective, consolidated circuit protection solution. Designed to accept standard ATO® fuses, these products ensure the safe distribution of power throughout an application. Integrated LED blown fuse indicators allow for quick maintenance, preventing troubleshooting & equipment downtime. These products are RoHS compliant. Fuses sold separately.

Additional information: Littelfuse.com/SD-ATO

| PART NUMBERS BULK | MATERIAL NUMBERS CARDED | DESCRIPTION | VOLTS | CURRENT RATING |
|-------------------|-------------------------|-----------------------------|--------|----------------|
| 880021 | 880021-BP | 4 ATO® Fuse Block with LED | 32V DC | 100A |
| 880022 | 880022-BP | 6 ATO® Fuse Block with LED | 32V DC | 100A |
| 880023 | 880023-BP | 10 ATO® Fuse Block with LED | 32V DC | 100A |



SD MINI® Series **NEW**

SD MINI® Fuse Blocks provide a cost effective, consolidated circuit protection solution. Designed to accept standard MINI® fuses, these products ensure the safe distribution of power throughout an application. Integrated LED blown fuse indicators allow for quick maintenance, preventing troubleshooting & equipment downtime. These products are RoHS compliant. Fuses sold separately.

Additional information: Littelfuse.com/SD-MINI

| PART NUMBERS BULK | MATERIAL NUMBERS CARDED | DESCRIPTION | VOLTS | CURRENT RATING |
|-------------------|-------------------------|------------------------------|--------|----------------|
| 880024 | 880024-BP | 4 MINI® Fuse Block with LED | 32V DC | 100A |
| 880025 | 880025-BP | 6 MINI® Fuse Block with LED | 32V DC | 100A |
| 880026 | 880026-BP | 10 MINI® Fuse Block with LED | 32V DC | 100A |



ST ATO® Series **NEW**

ST ATO® Fuse Blocks provide a cost effective, consolidated circuit protection solution. Designed to accept standard ATO® fuses, these products ensure the safe distribution of power throughout an application. These products are RoHS compliant. Fuses sold separately.

Additional information: Littelfuse.com/ST-ATO

| PART NUMBERS BULK | MATERIAL NUMBERS CARDED | DESCRIPTION | VOLTS | CURRENT RATING |
|-------------------|-------------------------|----------------------------------|--------|----------------|
| 880027 | 880027-BP | 6 ATO® ST Fuse Block with Ground | 32V DC | 100A |
| 880028 | 880028-BP | 12 ATO® Fuse Block with LED | 32V DC | 100A |



MEGA® 298 Series

Use with MEGA® fuses up to 500A. Ideal for battery and alternator connections and other heavy gauge cables requiring ultra high current protection. Includes protective cover. Features interconnecting pins on side of fuse block for multiple block configurations. Includes M8 threaded studs and hex nuts with lock washers. Fuse not included. Additional information: Littelfuse.com/298

| PART NUMBERS BULK 70 PIECE | PART NUMBERS BULK 20 PIECE | PART NUMBERS BULK 10 PIECE | VOLTS | AMPS | HARDWARE MATERIAL | STUD TORQUE |
|----------------------------|----------------------------|----------------------------|--------|------|-------------------|-------------|
| 02980900Z | 02980900S | 02980900TXN | 32V DC | 500A | Zinc-Plated Steel | 12-18 Nm |



Bolt-Down Fuse Blocks

FHZ Series • 400A • Power Distribution Module

The 5 Stud ZCASE® Fuse Holder uses a single power input (usually with a ZCASE® shunt) and a common busbar to feed up to 4 additional ZCASE® fused circuits. Freely interchangeable ZCASE® fuse ratings; configurable stud size (M6, M8, or M10); and available 2-, 3-, 4-, or 5-position busbars allow for a wide range of possible configurations. **Additional information:** Littelfuse.com/5StudZCASE

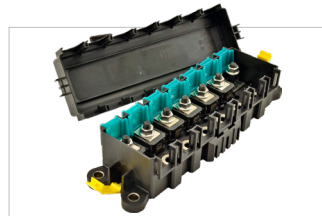

| PART NUMBERS | DESCRIPTION | AMPS | MAX FUSE RATING | FULL ASSEMBLY | DIMENSIONS |
|--------------|---|------|-----------------|---------------|--------------------------|
| 0FHZ0001Z | Five-Stud Fuse Box with M10 Input & M8 Outputs | 400A | 40-600A | - | 217mm x 86mm x 59mm |
| 0FHZ0002Z | Five-Stud Fuse Box with M10 Input & M8 Outputs | | | • | |
| 0FHZ0003Z | Fuse Box Only for Five-Stud Configuration | | | - | |
| 0FHZ0005Z | Five-Stud Fuse Box with M8 Studs | | | • | 281mm x 58.55mm x 85.7mm |
| 0FHZ0006Z | Seven-Stud Fuse Box with M8 Studs | | | - | |
| 0FHZ0007Z | Seven-Stud Fuse Box with M8 Studs | | | • | |
| 0FHZ0008Z | Fuse Box Only for Seven-Stud Configuration | | | - | |
| 0FHZ0009Z | even-Stud Fuse Box with Seven Fuses & Input Shunt | | | - | |

MEGA® SN Series Assure-Latch™

The SN Series is a high amperage in-line MEGA® fuse block with sealed positive latching technology. The fuse holder base and cover are secured together with AssureLatch™ technology to form a water resistant and ignition protected assembly. Fuse not included.



Additional information: Littelfuse.com/SN

| PART NUMBERS | VOLTS | AMPS | INGRESS | HARDWARE MATERIAL | STUD TORQUE | NOTES |
|--------------|--------|------|--------------|-------------------|-------------|--------------------|
| 880014 | 32V DC | 500A | IP66 & IP69K | Tin-Plated Steel | 20 Nm | Ignition Protected |

* More options available, visit our website for a complete listing.

MEGA® Flex Series

For use with MEGA® bolt-down fuses, up to 500A. The Flex holder offers a flexible cover, which allows cable entry from virtually any direction, large wire size, and ring terminal stack up. Busbars are available for multiple holder applications and a dovetail feature allows interlocking of multiple Flex-MIDI® and Flex-MEGA® fuse holders together for a power distribution block. Fuse not included.

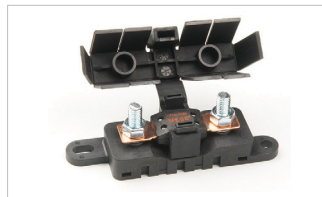

Additional information: Littelfuse.com/FLEX-MEGA

| PART NUMBERS | MATERIAL NUMBER CARDED | VOLTS | AMPS | HARDWARE MATERIAL | STUD TORQUE | NOTES |
|-----------------|------------------------|--------|------|-------------------|-------------|-----------|
| 02981001ZXT | - | 32V DC | 500A | Zinc-Plated Steel | 12-18 Nm | 330 Piece |
| 02981028HXFC-SS | - | 32V DC | 500A | Stainless Steel | 12-18 Nm | - |
| 02981028HXFC | 02981028-BP | 32V DC | 500A | Zinc-Plated Steel | 12-18 Nm | - |

| BUSBAR PART NUMBERS | DESCRIPTION | HARDWARE MATERIAL | NOTES |
|---------------------|--------------------|-------------------|------------------------|
| 882-839-2 | 2 Position Bus Bar | Tin-Plated Copper | For use 2 Fuse Holders |
| 882-839-3 | 3 Position Bus Bar | Tin-Plated Copper | For use 3 Fuse Holders |
| 882-839-4 | 4 Position Bus Bar | Tin-Plated Copper | For use 4 Fuse Holders |
| 882-839-5 | 5 Position Bus Bar | Tin-Plated Copper | For use 5 Fuse Holders |

MIDI® 498/498-IL Series

Use with MIDI® fuses up to 200 amps. Includes protective cover. Features interconnecting pins on side of fuse block for multiple block configurations. Includes M5 threaded studs and hex nuts with lock washers. Fuse not included. **Additional information:** Littelfuse.com/MIDI-498-IL



| PART NUMBERS BULK 10 PIECE | PART NUMBERS BULK 20 PIECE | PART NUMBERS BULK 330 PIECE | CARDED MATERIAL NUMBER RETAIL | DETAILS | AMPS | HARDWARE MATERIAL |
|----------------------------|----------------------------|-----------------------------|-------------------------------|--|------|-------------------|
| 04980921GXM5 | 049809005 | 04980900ZXT | - | Complete Assembly | 200A | Zinc-Plated Steel |
| - | - | 04980903ZXT | 04980903-BP | Holder with mounting brackets | 200A | Zinc-Plated Steel |
| - | - | 04980904ZXT | - | Includes protective cover, threaded M5 studs, split washers, and hexnuts | 200A | Zinc-Plated Steel |

Bolt-Down Fuse Blocks

MIDI® Flex Series

For use with MIDI® bolt-down fuses, up to 200A. The Flex holder offers a flexible cover, which allows cable entry from virtually any direction, large wire size, and ring terminal stack up. Busbars are available for multiple holder applications and a dovetail feature allows interlocking of multiple Flex-MIDI® and Flex-MEGA® fuse holders together for a power distribution block. Fuse not included.



Additional information: Littelfuse.com/FLEX-MIDI

| PART NUMBERS | MATERIAL NUMBER CARDED | VOLTS | AMPS | HARDWARE MATERIAL | STUD TORQUE | NOTES |
|--------------|------------------------|--------|------|-------------------|-------------|-----------------------|
| 04981038HXFC | 04981038-BP | 32V DC | 200A | Zinc-Plated Steel | 3.0-5.0 Nm | - |
| 04982001ZXFC | - | 32V DC | 200A | Zinc-Plated Steel | 3.0-5.0 Nm | 2 Holders with Busbar |

| BUSBAR PART NUMBERS | DESCRIPTION | HARDWARE MATERIAL | NOTES |
|---------------------|--------------------|-------------------|------------------------|
| 882-267-002 | 2 Position Bus Bar | Tin-Plated Copper | For use 2 Fuse Holders |
| 882-267-003 | 3 Position Bus Bar | Tin-Plated Copper | For use 3 Fuse Holders |
| 882-267-004 | 4 Position Bus Bar | Tin-Plated Copper | For use 4 Fuse Holders |
| 882-267-005 | 5 Position Bus Bar | Tin-Plated Copper | For use 5 Fuse Holders |

In-Line Fuse Holders

MAXI® Blade Splash Resistant • 152 Series

The In-line Splash Resistant Fuse Holder provides an efficient, simple installation method for MAXI fuse applications in harsh under-the-hood environments.



Additional information: Littelfuse.com/152

| BOXED PART NUMBER MATERIAL NUMBER | DETAILS | AMPS | INGRESS | KIT CONTENTS SEALS | KIT CONTENTS TERMINALS | KIT CONTENTS COVER |
|-----------------------------------|------------------------------|------|---------|--------------------|------------------------|--------------------|
| 01520003TXN941 | for 4-6mm ² wire | 60A | IP54 | • | • | • |
| 01520003TXN942 | for 6-10mm ² wire | 60A | IP54 | • | • | • |
| 01520005Z | Body with tabs | 60A | IP54 | - | • | • |
| 01520006Z | Body without tabs | 60A | IP54 | - | • | • |

MAXI® • MAH Series

Use with MAXI® Fuse up to 60 amps. Supplied with two 6" wire leads of 6 gauge black wire. Includes protective cover for harsh environment and mounting hole for easy firewall installation.



Additional information: Littelfuse.com/MAH

| BOXED PART NUMBER MATERIAL NUMBER | BOXED PART NUMBER CATALOG NUMBER | MATERIAL NUMBER CARDED | DETAILS | AMPS | INGRESS | WIRE DETAILS GAUGE | WIRE DETAILS LENGTH | WIRE DETAILS COLOR | COVER |
|-----------------------------------|----------------------------------|------------------------|----------|-----------|---------|--------------------|---------------------|--------------------|-------|
| MAHC0001ZXJ | MAH1 | MAHC-BP | Standard | up to 60A | IP67 | 6 | 5" | Black | • |
| MAHC0001ZXJA | - | - | Standard | up to 60A | IP67 | 6 | 5" | Red | • |
| MAHC0001TXJ | - | - | Standard | up to 60A | IP67 | 6 | 5" | Black | • |

In-Line Fuse Holders

MAXI® • MAB Series

Use with MAXI® fuses up to 60 amps. Safe/easy replacement for hard to replace fusible link wire. Perfect for high amp audio applications. Interlocking block feature permits two pole position installation. Contains screw terminals. Optional dust cover available (Part Number: 01520007Z).

Additional information: Littelfuse.com/MAB

| PART NUMBERS BULK | PART NUMBERS BOXED | PART NUMBERS CARDED | DETAILS | AMPS | COVER |
|-------------------|--------------------|---------------------|----------|-----------|----------------------------------|
| OMAB0001S | OMAB0001F | OMAB0001XP | High Amp | up to 60A | 01520900TXN (Sold Separately) |



Sealed ATO® and MINI® Series NEW

Sealed In-line ATO® and MINI® fuse holders are designed to allow easy installation of fusing into potentially wet or dirty environments outside of the cab. Use with ATO® fuses 1-30A or MINI® fuses 2-30A. Comes with twin 8" red GXL wire leads for easy in-line installation.

- Rated IP67 with sealed cover for moisture & dust resistance
- Includes two 8" Red GXL wire leads for easy in-line installation

Additional information: Littelfuse.com/SealedATO-MINI

| PART NUMBERS | MATERIAL NUMBERS CARDED | FUSE TYPE | VOLTS | CURRENT | WIRE DETAILS GAUGE |
|--------------|-------------------------|-----------|--------|---------|--------------------|
| FHAS100 | FHAS100-BP | ATO® | 32V DC | 20-30A | 12 |
| FHAS101 | - | | | | 14 |
| FHMS200 | FHMS200-BP | MINI® | | | 12 |
| FHMS201 | - | | | | 14 |



MINI® • FHM Series

Use with MINI® 2 to 20A fuses. Supplied with two 4" wire leads of 14 gauge black wire. Includes protective cover for harsh environment. Heavy Duty MINI® In-line Blade Fuse Holders with Covers - FHM Series: Use with MINI® 25 and 30A fuses. Supplied with two 4" wire leads of 12 gauge orange wire. Includes protective cover for harsh environment.

Additional information: Littelfuse.com/FHM

| PART NUMBERS BULK 20 PIECE | PART NUMBERS CARDED MATERIAL NUMBER | PART NUMBERS CARDED CATALOG NUMBER | DETAILS | AMPS | INGRESS | WIRE DETAILS GAUGE | WIRE DETAILS LENGTH | WIRE DETAILS COLOR | COVER |
|----------------------------|-------------------------------------|------------------------------------|------------|--------|---------|--------------------|---------------------|--------------------|-------|
| 0FHM0001SXJ | 0FHM0001XP | FHM1BP | Standard | 2-20A | IP67 | 14 | 4" | Black | • |
| 0FHM0002SXJ | 0FHM0002XP | FHM2BP | Heavy Duty | 25-30A | IP67 | 12 | 4" | Orange | • |
| - | 0FHM0001XPGL0 | 20-1020 | Smart Glow | 2-20A | IP67 | 14 | 4" | Red | • |



* Please inquire about additional bulk quantities

In-Line Fuse Holders

ATO® - FHM Series

Use with ATO® 1 to 20A fuses. Supplied with two 3.5" wire leads of 16 gauge black wire. Includes protective cover for harsh environment. Heavy Duty ATO® In-line Blade Fuse Holders with Covers - FHAC Series: Use with ATO® 25 and 30A fuses for air conditioner or other heavy duty applications. Supplied with two 3.5" wire leads of 12 gauge orange wire. Includes protective cover for harsh environment.



Additional information: Littelfuse.com/FHAC

| PART NUMBERS BULK 20 PIECE | PART NUMBERS CARDED MATERIAL NUMBER | PART NUMBERS CARDED CATALOG NUMBER | DETAILS | AMPS | INGRESS | WIRE DETAILS GAUGE | WIRE DETAILS LENGTH | WIRE DETAILS COLOR | COVER |
|----------------------------|-------------------------------------|------------------------------------|------------|--------|---------|--------------------|---------------------|--------------------|-------|
| FHAC0001SXJ | FHAC0001XP | FHAC1BP | Standard | 2-20A | IP67 | 16 | 3.5" | Black | • |
| FHAC0002SXJ | FHAC0002XP | FHAC2BP | Heavy Duty | 25-30A | IP67 | 12 | 3.5" | Orange | • |

* Please inquire about additional bulk quantities



ATO® - FHA Series

Use with ATO® 1 to 20A fuses. Supplied with two 4" wire leads of 16 gauge black wire. Heavy Duty ATO® In-line Blade Fuse Holders - FHA Series: Use with ATO® 25 and 30A fuses for air conditioner or other heavy duty applications. Supplied with two 4" wire leads of 12 gauge orange wire. FHA30BP includes 30 amp fuse.



Additional information: Littelfuse.com/FHA

| PART NUMBERS BULK 20 PIECE | PART NUMBERS CARDED MATERIAL NUMBER | PART NUMBERS CARDED CATALOG NUMBER | PART NUMBERS BOXED MATERIAL NUMBER | PART NUMBERS BOXED CATALOG NUMBER | DETAILS | AMPS | WIRE DETAILS GAUGE | WIRE DETAILS LENGTH | WIRE DETAILS COLOR |
|----------------------------|-------------------------------------|------------------------------------|------------------------------------|-----------------------------------|--------------------------|--------|--------------------|---------------------|--------------------|
| 0FHA0001SXJ | 0FHA0001XP | FHA1BP | - | - | Standard | 2-20A | 16 | 4" | Black |
| 0FHA0002SXJ | 0FHA0002XP | FHA2BP | - | - | Heavy Duty | 25-30A | 12 | 4" | Orange |
| - | 0FHA0030XP | FHA30BP | 0FHA0030Z | FHA30 | Heavy Duty with 30A Fuse | 25-30A | 12 | 4" | Orange |
| - | 0FHA0001XPGL0 | 20-1010 | - | - | Smart Glow | - | 12 | 4" | Red |

* Please inquire about additional bulk quantities



ATO® - Panel Mount - AFH and 155 Series

Versatile fuse holder for in-line or snap mount panel applications. Interlock body design allows fuse holders to be snapped together. Supplied with 8" loop of 14 gauge black wire. Heavy Duty ATO® In-line Panel Mount Blade Fuse Holders - AFH and 155 Series: Use with ATO® 25 and 30A fuses. Supplied with 8" loop of 10 gauge orange wire.



Additional information: Littelfuse.com/AFH

| PART NUMBERS BOXED MATERIAL NUMBER | PART NUMBERS BOXED CATALOG NUMBER | PART NUMBERS CARDED MATERIAL NUMBER | PART NUMBERS CARDED CATALOG NUMBER | DETAILS | AMPS | WIRE DETAILS GAUGE | WIRE DETAILS LENGTH | WIRE DETAILS COLOR |
|------------------------------------|-----------------------------------|-------------------------------------|------------------------------------|------------|--------|--------------------|---------------------|--------------------|
| - | - | 0AFH0001XP | AFH1BP | Standard | 1-20A | 14 | 8" loop | Black |
| - | - | 0AFH0002XP | AFH2BP | Heavy Duty | 25-30A | 10 | 8" loop | Orange |
| 01550300Z | 155300 | - | - | Standard | 20A | 14 | 8" loop | Black |

* Please inquire about additional bulk quantities



JCASE and Glass Fuse Holders

JCASE® In-line Cartridge • FHJC and FHJ Series

In-line fuse holders for JCASE® fuses available with brackets covers or wire sizes 10AWG (up to 40A) or 8AWG (up to 60A). **Additional information:** Littelfuse.com/FHJC



| PART NUMBERS BULK 250 PIECE | PART NUMBERS BULK 50 PIECE | DETAILS | AMPERAGE | INGRESS | WIRE DETAILS GAUGE | WIRE DETAILS LENGTH | WIRE DETAILS COLOR | BRACKET | COVER |
|--------------------------------|-------------------------------|------------|-----------|---------|-----------------------|------------------------|-----------------------|---------|-------|
| FHJC1001G | - | Standard | up to 40A | IP67 | 10AWG | 4" | Red | - | • |
| FHJC1002G | FHJC1002L | Heavy Duty | up to 60A | IP67 | 8AWG | 4" | Red | - | • |
| FHJC2002G | FHJC2002L | Heavy Duty | up to 60A | IP67 | 8AWG | 4" | Red | • | • |
| 0FHJ1001G | - | Standard | up to 40A | - | 10AWG | 4" | Red | - | - |
| 0FHJ1002G | - | Heavy Duty | up to 60A | - | 8AWG | 4" | Red | - | - |
| 0FHJ2001G | - | Standard | up to 40A | - | 10AWG | 4" | Red | • | - |
| 0FHJ2002G | - | Heavy Duty | up to 60A | - | 8AWG | 4" | Red | • | - |

* Please inquire about additional bulk quantities

Glass Fuse In-line Twist-Lock • FNY Series

Constructed of weather resistant nylon. Simple "twist-lock" allows easy fuse removal and replacement. Supplied with 8" loop of 14 gauge black wire and one spring. Use with Glass SFE 4, 6, 7 1/2, 9, 14, 20, AGA, AGC, AGW and AGX Fuses up to 20 amps.

Additional information: Littelfuse.com/FNY



| CARDER PART NUMBERS MATERIAL NUMBER | CARDER PART NUMBERS CATALOG NUMBER | DETAILS | AMPS | WIRE DETAILS GAUGE | WIRE DETAILS LENGTH | WIRE DETAILS COLOR |
|--|---------------------------------------|-------------|-----------|-----------------------|------------------------|-----------------------|
| 0FNY0001XP | FNY1BP | Holder Only | up to 20A | 14 | 8" loop | Black |

* Please inquire about additional bulk quantities

Glass Fuse In-line Heavy Duty • FNY Series

Spring loaded heavy duty glass fuse holder includes AGC 20A or 30A fuse for GM air conditioner, heater blower motors or other heavy duty applications. Supplied with two 4" wire leads of 12 gauge orange wire. FNY20BP includes 20A fuse, FNY30BP includes 30A fuse.

Additional information: Littelfuse.com/FNY



| CARDER PART NUMBERS MATERIAL NUMBER | CARDER PART NUMBERS CATALOG NUMBER | DETAILS | AMPS | WIRE DETAILS GAUGE | WIRE DETAILS LENGTH | WIRE DETAILS COLOR |
|--|---------------------------------------|---------------|------|-----------------------|------------------------|-----------------------|
| 0FNY0020XP | FNY20BP | With 20A Fuse | 20A | 12 | 4" | Orange |
| 0FNY0030XP | FNY30BP | With 30A Fuse | 30A | 12 | 4" | Orange |

* Please inquire about additional bulk quantities

Glass Fuse In-line Bayonet Knob • FHP Series

Constructed of tough black thermoset (UL94V0). Includes 3 springs for various fuse sizes and spring-locked, bayonet type knob. Supplied with 15" loop of 14 gauge red wire. Use with Glass SFE 7 1/2, 9, 14, 20, AGA, AGC, AGW and AGX Fuses up to 20 amps.

Additional information: Littelfuse.com/FHP



| BOXED PART NUMBERS MATERIAL NUMBER | BOXED PART NUMBERS CATALOG NUMBER | DETAILS | AMPS | WIRE DETAILS GAUGE | WIRE DETAILS LENGTH | WIRE DETAILS COLOR |
|---------------------------------------|--------------------------------------|-------------|-----------|-----------------------|------------------------|-----------------------|
| 0FHP0001Z | FHP1 | Holder Only | up to 20A | 14 | 15" loop | Red |

3AG Shock-Safe Panel Mount

Designed to eliminate the possibility of electrical shock, as defined in IEC standards 65 and 257. Shock-Safe fuse holders feature a low profile body, finger-grip knob and anti-tease feature that eliminates circuit interruption when knob is accidentally depressed.

| CARDER MATERIAL NUMBER | VOLTS | AMPS | TERMINALS |
|------------------------|-------|------|--------------------------------------|
| 03453LF2XP | 250 V | 20A | 1/4" straight NEMA/DIN quick connect |



Add-A-Circuit® and Power Feed

ATO®

Allows easy installation of additional circuits without cutting or splicing. Turns one fuse slot into two while providing protection for both circuits. Maintains new car warranty. Use with ATO® Fuses up to 10 amps. Includes ATO® 3, 5, 7.5 and 10 amp fuses.

| BOXED PART NUMBERS MATERIAL NUMBER | BOXED PART NUMBERS CATALOG NUMBER | CARDED PART NUMBERS MATERIAL NUMBER | CARDED PART NUMBERS CATALOG NUMBER |
|---------------------------------------|--------------------------------------|--|---------------------------------------|
| 0FHA0200Z | FHA200 | 0FHA0200ZP | FHA200BP |



MINI®

Same as ATO® Add-A-Circuit except for use with MINI® Fuses up to 10 amps. Includes MINI® 3, 5, 7.5 and 10 amp fuses.

| BOXED PART NUMBERS MATERIAL NUMBER | BOXED PART NUMBERS CATALOG NUMBER | CARDED PART NUMBERS MATERIAL NUMBER | CARDED PART NUMBERS CATALOG NUMBER |
|---------------------------------------|--------------------------------------|--|---------------------------------------|
| 0FHM0200Z | FHM200 | 0FHM0200ZP | FHM200BP |



LP MINI®

Same as ATO® Add-A-Circuit except for use with LP MINI® Fuses up to 10 amps. Includes LP MINI® 3, 5, 7.5 and 10 amp fuses.

| BOXED PART NUMBERS MATERIAL NUMBER | CARDED PART NUMBERS MATERIAL NUMBER |
|---------------------------------------|--|
| FHLM0200Z | FHLM0200ZPA |



MICRO2®

Same as ATO Add-A-Circuit except for use with MICRO2® Fuses up to 10 amps. Includes MICRO2® 3, 5, 7.5 and 10 amp fuses.

| BOXED PART NUMBERS MATERIAL NUMBER | CARDED PART NUMBERS MATERIAL NUMBER |
|---------------------------------------|--|
| FHM20200Z | FHM20200ZPA |



Battery Power Feed Kit

Attaches directly to battery terminal. Allows the addition of up to 3 circuits. Includes MINI® fuse in-line fuse holder with protective cap. Also can be used as a frame ground. Constructed of durable brass for optimal conductivity.

| CARDED PART NUMBERS MATERIAL NUMBER | CARDED PART NUMBERS CATALOG NUMBER |
|--|---------------------------------------|
| 0BPF0001ZP | BPF1BP |



Caution: Fusetaps are not a recommended alternative for adding circuits because they can stress the terminals in the fuse block. This situation can create a loose fitting fuse, which in turn produces excessive heat, which can cause nuisance blows, even melting of the fuse and fuse block and possibly an expensive repair in the future. When a fusetap is used, in many cases there is no fuse protecting the new circuit, a condition which can also present a hazard.

Fuse Pullers and Battery Accessories

Fuse Tester and Puller

Conveniently and easily tests ATO® and MINI® blade fuses either in or out of the fuse block, with or without vehicle battery power. Indicator light on tester glows bright green when fuse is good. Fuse puller end allows for easy fuse removal and replacement. 24V maximum.

Fuse Pullers

Fuse puller allows for easy fuse removal and replacement.

| BOXED PART NUMBERS MATERIAL NUMBER | BOXED PART NUMBERS CATALOG NUMBER | CARDERD PART NUMBERS MATERIAL NUMBER | CARDERD PART NUMBERS CATALOG NUMBER | DESCRIPTION |
|------------------------------------|-----------------------------------|--------------------------------------|-------------------------------------|---|
| 00970019X | 097019 | 00970019XP | 097019BP | ATO® & MINI® Fuse Puller / Tester |
| - | 097023 | 00970023XP | 097023BP | Tri-Puller™ – Glass Fuses, Ceramic Type Fuses, ATO® and MINI® Blade Fuse Puller |
| - | 097026 | 00970026XP | 097026BP | MAXI® Blade Fuse Puller |
| - | 097038 | 00970038XPA | - | ATO® and MINI® Fuse Puller |
| - | - | 00970053XP | - | JCASE® Fuse Puller |
| - | - | 00970025XPA | - | MICRO2® / MICRO3® Fuse Puller |
| - | - | 00970054XPA | - | MCASE® Fuse Puller |



Anti-Theft Battery Master Switch

- Available in two versions, Fused and Detachable.
- Fused version maintains current to all electrical circuits such as the alarm, on-board computer, central locking system and radio memory presets.
- Detachable version features a special disconnect that allows the battery to easily be removed for anti-theft protection. Perfect for seasonal storage needs or easy off vehicle battery charging for Autos, Motorcycles, RV's, Boats, etc.
- Generate sales with the lowest cost anti-theft devices available on the market today.
- A simple turn of the knob isolates the battery and makes the vehicle unable to start.
- Makes anti-theft protection affordable when compared to expensive alarm systems.
- Eliminates complicated installation — no special electrical or mechanical expertise required.
- Fits all standard Top Mount Post batteries. Can be used with Side Mount Post batteries by using a Top Mount Adapter Post (not included).
- Works on 12 to 24 volt systems up to 135 amperes.



| CARDERD PART NUMBERS MATERIAL NUMBER | CARDERD PART NUMBERS CATALOG NUMBER | DESCRIPTION |
|--------------------------------------|-------------------------------------|--|
| 0A0TD300ZBP | ATD300BP | Anti-theft Battery Master Switch – Fused |

Multiple Position Fuse Blocks

Battery Mount ZCASE® Fuse Holders

The Battery Mount ZCASE® Fuse Holders offer a straightforward solution by enabling direct mounting to post-style battery terminals, streamlining circuit protection. This compact design, featuring an integrated busbar, reduces the complexity of wiring around the battery system, cutting down on additional wiring needs. Operating with fuse ratings up to 400A and available in 2-, 3-, and 4-position configurations, it serves as a scalable circuit protection solution.

Additional information: Littelfuse.com/BMZ • Littelfuse.com/BMZB • Littelfuse.com/BMZS



| PART NUMBERS | SERIES | POSITION | DESCRIPTION |
|--------------|--------|----------|--|
| FHZ00861 | BMZS | 1 | 80V Forged Battery-Mounted Base, Insulated M10 Stud, and Cover |
| FHZ00862 | BMZS | 2 | 80V Forged Battery-Mounted Base, Positive Battery Post, 2 Insulated M10 Studs, and Cover |
| FHZ00863 | BMZS | 3 | 80V Forged Battery-Mounted Fuse Holder Base, 3 Insulated M10 Bolts, and Cover |
| FHZ210 | BMZB | 2 | 32V Battery Mount ZCASE® With Busbar Fuse Holder, - Position |
| FHZ310 | BMZB | 3 | 32V Battery Mount Fuse Holder |
| FHZ410 | BMZB | 4 | 32V Battery Mount Fuse Holder |
| 0FHZ00852 | BMZ | 1 | 32V Bolt-Down ZCASE® BMZ Series Fuse Holder Left-Hand Terminal Mount |
| 0FHZ00853-BX | BMZ | 3 | 32V Bolt-Down ZCASE® BMZ Series 3-Way Fuse Holder Kit |
| 0FHZ00854-BX | BMZ | 2 | 32V Bolt-Down ZCASE® BMZ Series 2-Way Fuse Holder Kit |
| 908-082 | BMZS | - | M10 Insulated Stud for ZCASE® |
| 901-731 | BMZS | - | Cover for 1-Position Forged Battery-Mounted ZCASE® Fuse Holder |
| 901-730 | BMZS | - | Cover for 2- and 3-Position Forged Battery-Mounted ZCASE® Fuse Holder |
| 876-199 | BMZ | - | 32V Bolt-Down ZCASE® BMZ Series Fuse Holder Right-Handed Terminal Mount |
| 882-853 | BMZ | 3 | 32V Bolt-Down ZCASE® BMZ Series Fuse Holder 3-Way Busbar & Stud Assembly |
| 882-854 | BMZ | 2 | 32V Bolt-Down ZCASE® BMZ Series Fuse Holder 2-Way Busbar & Stud Assembly |
| 901-325 | BMZ | - | ZCASE® BMZ Series Fuse Holder Red Rubber Cover |

SMZ Series • Stud Mount ZCASE® Fuse Holder

The SMZ stud mount fuse holder allows you to mount fusing directly to a M8 or M10 stud on applications such as batteries, alternators, battery switches or electrical relays.

- Mounts directly to a M10 or M8 stud
- Uses high amp ZCASE fuses, (M8) available 40-600A
- Tin plate coating on the busbar ensures corrosion resistance

Additional information: Littelfuse.com/SMZ

| PART NUMBERS | MOUNTING SIZE | FUSE TERMINAL NUT (M8) | DETAILS |
|--------------|---------------|------------------------|---------------------------|
| 0FHZ0201Z | M8 (8.5mm) | • | 901-525 Fuse / Stud Cover |
| 0FHZ0202Z | M8 (8.5mm) | • | 901-524 Fuse Cover |
| 0FHZ0211Z | M10 (10.5mm) | • | 901-525 Fuse / Stud Cover |
| 0FHZ0212Z | M10 (10.5mm) | • | 901-524 Fuse Cover |



4P-5P Series • ZCASE® Fuse Holder **NEW**

ZCASE® 4P-5P Series 400A Bolt-Down Fuse Holders are four-position and five-position automotive fuse blocks that enable circuit-protected power distribution with ZCASE® fuses (sold separately). These DC power distribution blocks have thermoplastic bases and protective covers with UL 94 V-0 flammability ratings and have been tested to ISO 16750-3 standards for shock and vibration.

Additional information: Littelfuse.com/4P-5Pseries

| PART NUMBERS BULK | POSITION | VOLTS | DESCRIPTION |
|-------------------|----------|-------|---|
| FHZ416 | 4 | 32V | 400A Four-Position Bolt-Down Fuse Holder Base and Cover |
| FHZ415 | 5 | 80V | 400A Five-Position Bolt-Down Fuse Holder Base |
| FHZ515 | - | - | Five-Position Fuse Holder Cover |

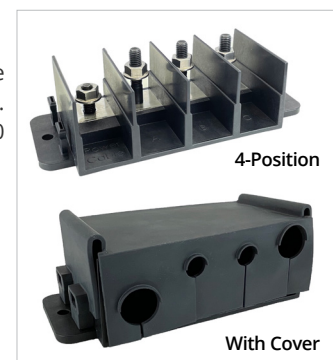

Multiple Position Fuse Blocks

Additional information: Littelfuse.com/FuseHolders

ATO® • with 1/4" Quick Connect Terminals

Use with ATO® fuses up to 15 amps. Available in 5 pole unit with removable clear protective cover. Available in side or bottom positioned 1/4" Q.C. terminal configurations. Unit with bottom Q.C. terminals includes detachable side mounting brackets.

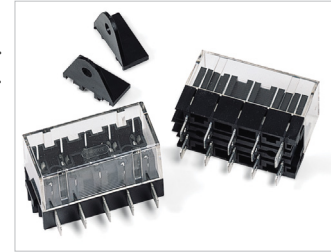

| PART NUMBERS BULK 10 PIECE | PART NUMBERS CARDED | PART NUMBERS CATALOG NUMBER | DETAILS | AMPS | COVER |
|----------------------------|---------------------|-----------------------------|--|--------|-------|
| 03500417TXN | 03500417XP | 350417BP | 1/4" Q.C. side position | 2-20A | • |
| 03500418TXN | 03500418XP | 350418BP | 1/4" Q.C. bottom position (includes mounting brackets) | 25-30A | • |

* Please inquire about additional bulk quantities

Omni-Blok® • with 1/4" Quick Connect Terminals

For 1/4" x 1-1/4" glass fuses. Available in one through twelve pole units. Units may be easily broken apart as needed to obtain the desired number of poles. Rated at 20A, 300 V.



| PART NUMBERS BULK | PART NUMBERS CARDED | POLES | VOLTS | AMPS |
|-------------------|---------------------|-------|-------|------|
| 03540801ZXGY | - | 1 | 300 V | 20A |
| 03540802ZXGY | 00MN0002XP | 2 | 300 V | 20A |
| 03540804ZXGY | 00MN0004XP | 4 | 300 V | 20A |

Common Hot Feed Glass Fuse Block

Fiber base with 11/64" (4.4mm) diameter mounting holes. Solid brass busbar, phosphor-bronze fuse clips. Brass terminals and screws.



| PART NUMBERS BULK | PART NUMBERS CARDED | PART NUMBERS RETAIL | MAX FUSE RATING PER CIRCUIT | FUSE POSITION | DIMENSIONS | BUSBAR |
|-------------------|---------------------|---------------------|-----------------------------|---------------|--------------------------|--------|
| M-414-01 | - | M-414-01-BP | 20A | 4 | 2.75"L x 2.24"W x .625"H | • |
| M-415-01 | - | - | 20A | 5 | 3.50"L x 2.24"W x .625"H | • |
| M-641-01 | M-641-01-BX | M-641-01-BP | 20A | 6 | 4.25"L x 2.24"W x .625"H | • |
| M-643-01 | M-643-01-BX | M-643-01-BP | 20A | 8 | 5.75"L x 2.24"W x .625"H | • |

M-674 • Combination Glass Fuse Block and Terminal Block

Combination Fuse Block & Terminal Block For SFE 20A or 3AG (AGC) fuses. Common hot feed to four independently-fused circuits, and common ground strip for four circuits. Solid brass busbars, terminals and terminal screws. Nickel-plated phosphor-bronze fuse clips. Two eyelet holes for mounting with 3/16" (4.8mm) screws, 2.25" (57.2mm) on centers.



| PART NUMBERS BULK | PART NUMBERS BOXED | PART NUMBERS RETAIL | MAX FUSE RATING PER CIRCUIT | FUSE POSITION | DIMENSIONS | BUSBAR |
|-------------------|--------------------|---------------------|-----------------------------|---------------|--------------------------|--------|
| - | M-674-BX | M-674-BP | 20A | 4 | 3.50"L x 2.75"W x .781"H | • |

Laminated Base Fuse Block with Screw Terminals

For 1/4" x 1-1/4" glass fuses. Available in one through twelve pole units. Rated at 20A, 300 V.

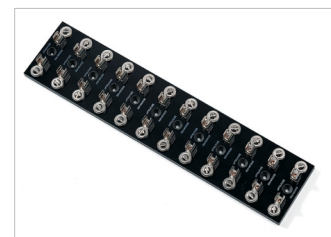

| PART NUMBERS BULK | POLES | VOLTS | AMPS | PART NUMBERS BULK | POLES | VOLTS | AMPS |
|-------------------|-------|-------|------|-------------------|-------|-------|------|
| 03560001Z | 1 | 300V | 20A | 03560009Z | 9 | 300V | 20A |
| 03560002Z | 2 | 300V | 20A | 03560010Z | 10 | 300V | 20A |
| 03560004Z | 4 | 300V | 20A | 03560011Z | 11 | 300V | 20A |
| 03560006Z | 6 | 300V | 20A | 03560012Z | 12 | 300V | 20A |

Terminal Blocks

M-42X • Individual Feed Screw Terminal Blocks

Moisture-resistant molded Bakelite insulator base with barrier strips. Nickel-plated brass terminal links and 8-32 binding head screws.

Additional information: Littelfuse.com/TerminalBlocks

| PART NUMBERS BULK | PART NUMBERS BOXED | PART NUMBERS RETAIL | NUMBER OF POSITIONS | TERMINALS MATERIAL | TERMINALS SIZE | DIMENSIONS | MOUNTING HOLE DIMENSION |
|-------------------|--------------------|---------------------|---------------------|---------------------|----------------|-------------------------|----------------------------|
| M-426 | M-426-BX | M-426-BP | 4 | Nickel-Plated Brass | 8-32 | 3.22"L x 1.31"W x .67"H | 2.81" (71.4mm) on centers |
| M-427 | M-427-BX | M-427-BP | 6 | Nickel-Plated Brass | 8-32 | 4.33"L x 1.31"W x .67"H | 3.93" (99.9mm) on centers |
| M-428 | M-428-BX | M-428-BP | 8 | Nickel-Plated Brass | 8-32 | 5.46"L x 1.31"W x .67"H | 5.06" (128.5mm) on centers |
| M-429 | M-429-BX | M-429-BP | 10 | Nickel-Plated Brass | 8-32 | 6.59"L x 1.31"W x .67"H | 6.19" (157.2mm) on centers |
| M-456 | M-456-BX | - | 14 | Nickel-Plated Brass | 8-32 | 8.84"L x 1.31"W x .67"H | 8.44" (214.4mm) on centers |

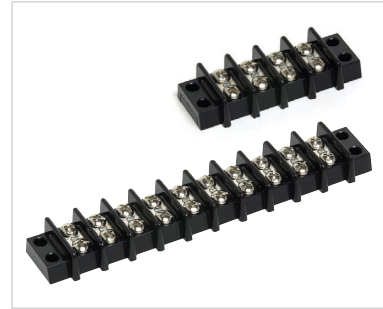

4721 • Individual Feed Stud Terminal Blocks

Moisture-repellent phenolic insulator base with brass stud terminals. Hexnuts, flat washers and lockwashers included. Two mounting holes accept 3/16" (4.8mm) screws (not included).

Additional information: Littelfuse.com/TerminalBlocks

| PART NUMBERS BULK | PART NUMBERS BOXED | NUMBER OF POSITIONS | TERMINALS MATERIAL | TERMINALS SIZE | DIMENSIONS | MOUNTING HOLE DIMENSION |
|-------------------|--------------------|---------------------|--------------------|----------------|----------------------------|----------------------------|
| 4721-P2 | 4721-P2-BX | 2 | Brass | 10-32 | 2.68"L x .5/8"W x 27/32"H | 1.87" (47.5mm) on centers |
| 4721-P3 | 4721-P3-BX | 3 | Brass | 10-32 | 3.25"L x .5/8"W x 27/32"H | 2.50" (63.5mm) on centers |
| 4721-P4 | 4721-P4-BX | 4 | Brass | 10-32 | 3.87"L x .5/8"W x 27/32"H | 3.12" (79.2mm) on centers |
| 4721-P5 | 4721-P5-BX | 5 | Brass | 10-32 | 4.5"L x .5/8"W x 27/32"H | 3.75" (95.3mm) on centers |
| 4721-P6 | 4721-P6-BX | 6 | Brass | 10-32 | 5.12"L x .5/8"W x 27/32"H | 4.38" (111.3mm) on centers |
| 4721-P8 | 4721-P8-BX | 8 | Brass | 10-32 | 6.37"L x .5/8"W x 27/32"H | 5.62" (142.7mm) on centers |
| 4721-P10 | 4721-P10-BX | 10 | Brass | 10-32 | 7.62"L x .5/8"W x 27/32"H | 6.87" (174.5mm) on centers |
| 4721-P12 | 4721-P12-BX | 12 | Brass | 10-32 | 8.87"L x .5/8"W x 27/32"H | 8.12" (206.2mm) on centers |
| 4721-P14 | 4721-P14-BX | 14 | Brass | 10-32 | 10.12"L x .5/8"W x 27/32"H | 9.37" (238.0mm) on centers |



4758 & 4755 • Individual Feed Stud Terminal Blocks

Moisture-repellent molded insulator base with barrier strips. Two mounting holes accept 1/4" (6.3mm) screws. Hardware sold separately.

Additional information: Littelfuse.com/TerminalBlocks

| PART NUMBERS BULK | PART NUMBERS BOXED | NUMBER OF POSITIONS | TERMINALS MATERIAL | TERMINALS SIZE | DIMENSIONS | MOUNTING HOLE DIMENSION |
|-------------------|--------------------|---------------------|--------------------|----------------|---------------------------|---------------------------|
| 4758 | 4758-BX | 4 | Steel | 10-24 | 4.5"L x .5/8"W x 27/32"H | 3.75" (95.3mm) on centers |
| 4755 | 4755-BX | 5 | Steel | 10-24 | 5.25"L x .5/8"W x 27/32"H | 4.5" (114.3mm) on centers |



Terminal Blocks

M-449 & M-448 • Common Busbar Terminal Blocks

Moisture-resistant molded thermoplastic insulator base with solid brass busbar that safely carries up to 50A. Two 1/4-20 brass studs with hexnuts. 8-32 round head screws for attachment of wires. Two mounting holes accept No. 10 countersink flathead screws that are 5.19" (131.5mm) on center for 10-gang version, and 8.31" (211.07mm) on center for 20-gang versions.

Additional information: Littelfuse.com/TerminalBlocks

| PART NUMBERS BULK | PART NUMBERS BOXED | PART NUMBERS RETAIL | NUMBER OF POSITIONS | TERMINAL MATERIAL | TERMINAL SIZE | DIMENSIONS | BUSBAR |
|-------------------|--------------------|---------------------|---------------------|-------------------|---------------|----------------------------|--------|
| M-449 | M-449-BX | M-449-BP | 10 | Brass | 8-32 | 5.75"L x 1.25"W x 1.031"H | • |
| M-448 | M-448-BX | - | 20 | Brass | 8-32 | 5.75"L x 1.25"W x 1.031"H | • |
| M-448-02 | - | - | 20 | Tin-Plated Brass | 8-32 | 8.875"L x 1.25"W x 1.031"H | • |



46206-04 • Common Busbar Terminal Blocks

Moisture-repellent thermoset plastic insulator base with 3/16" (4.76mm) diameter mounting holes. Eyelets are 3.125" (79.4mm) on centers.

Additional information: Littelfuse.com/TerminalBlocks

| PART NUMBERS BULK | PART NUMBERS BOXED | NUMBER OF POSITIONS | TERMINAL MATERIAL | TERMINAL SIZE | DIMENSIONS | BUSBAR |
|-------------------|--------------------|---------------------|-------------------|---------------|---------------------------|--------|
| 46206-04 | 46206-04-BX | 4 | Brass | 10-32 | 3 7/8"L x 5/8"W x 27/32"H | • |



86099 • Brass Busbars

Solid Brass busbar meant for mounting circuit protection including fuses and circuit breakers. Busbars tested to 70A with temperature rise no greater than 55°C.

| PART NUMBERS BULK | PART NUMBERS BOXED | NUMBER OF POSITIONS | TERMINAL MATERIAL | DIMENSIONS | MOUNTING HOLE DIMENSIONS |
|-------------------|--------------------|---------------------|-------------------|----------------------|--|
| - | 86099-2-BX | 2 | Brass | 1.53" long (38.9mm) | .910" (23.1mm) on centers, 0.21" (5.3mm) diameter |
| 86099-3 | 86099-3-BX | 3 | Brass | 2.43" long (61.7mm) | |
| 86099-4 | 86099-4-BX | 4 | Brass | 3.34" long (84.8mm) | |
| 86099-5 | 86099-5-BX | 5 | Brass | 4.24" long (107.7mm) | |



86126 • Copper Busbars

Solid copper busbars meant for mounting circuit protection including fuses and circuit breakers.

| PART NUMBERS BULK | PART NUMBERS BOXED | NUMBER OF POSITIONS | TERMINAL MATERIAL | DIMENSIONS | MOUNTING HOLE DIMENSIONS |
|-------------------|--------------------|---------------------|-------------------|---------------------------------|------------------------------|
| 86126-2 | 86126-2-BX | 2 | Copper | 1.41" x .560" (35.8 x 14.2mm) | .910" (23.1mm) on centers |
| 86126-4 | 86126-4-BX | 4 | Copper | 3.23" x .560" (82.1 x 14.2mm) | 2.73" (69.34mm) on centers |
| 86126-6 | 86126-6-BX | 6 | Copper | 5.05" x .560" (128.3 x 14.2mm) | 4.55" (115.57mm) on centers |
| 86126-8 | 86126-8-BX | 8 | Copper | 6.87" x .560" (174.5 x 14.2mm) | 6.37" (161.79mm) on centers |
| 86126-12 | 86126-12-BX | 12 | Copper | 10.51" x .560" (267.0 x 14.2mm) | 10.01" (254.25mm) on centers |



Why Should You Use a Fuse Holder?

Every fuse requires a fuse holder for installation. That's because fuse holders perform two essential functions.

The first is to mount the fuse or fuses in a convenient or easily accessible location, whether it is for the sake of integration in assembly or for applications that require frequent serviceability.

The second job of a fuse holder is to shield the critical circuit protection elements in an application against environmental conditions, whether it's simply safeguarding against debris interfering with the connections or providing full waterproof and dust-tight protection.

Application Considerations

Fuse holders are designed to work with specific fuses. However, your application requirements will dictate the type of fuse and fuse holder you need. When selecting a fuse and fuse holder, consider your application's electrical load requirements, number of circuits, and mounting location.

Do you need circuit protection for a low-amperage or high-amperage application? Are you trying to protect multiple circuits in a tight space? Will you need to mount the fuse holder in an exposed location?

Littelfuse offers a large portfolio of in-line and bolt-down fuse holders, and fuse blocks for high-current and low-current applications as well as options that are waterproof or splashproof or come with an ignition protection rating.



In-Line Fuse Holders

In-line fuse holders offer a flexible, quick solution for placing fuses in cramped spaces or for adding overflow circuits or accessory circuits for low-current applications, such as electronics, panel displays, blower motors, air conditioners, and lighting.

In our portfolio, you'll find in-line fuse holders for ATO®, MINI®, MAXI®, JCASE®, MIDI®, and glass fuses. We offer in-line fuse holders with various wire lead sizes, colors, and lengths to accommodate different industry guidelines and applications. Plus, we have options with and without covers and with and without waterproof ratings.



Bolt-Down Fuse Holders & Fuse Blocks

For high-current applications, such as battery and alternator connections and starter fusing, the electrical requirements dictate the use of larger fuses like MEGA®, MIDI®, and ZCASE®. Because of their larger size and placement requirements, these fuses typically need a bolt-down fuse holder or multi-fuse block to house and protect them from harsh conditions. For these applications, we offer battery-mount, stud-mount, bolt-down fuse holders with and without waterproof ratings and ignition protection ratings.

Littelfuse also offers fuse blocks and boxes for both high-amperage fuses, such as MEGA® and MIDI®, and low-amperage fuses, such as ATO® and MINI®, that are designed for efficient multi-fuse installation and power distribution.

ZCASE® FHZ bolt-down fuse holders



Circuit Protection & Electrical Ratings

While the fuse is what we typically think of as providing the circuit protection because it is the weak link that breaks when there is a type of fault in the circuit, the fuse holder is an essential part of circuit protection that helps prevent injuries and damage to vehicles.

Though fuse holders are designed to work with specific fuse types, it is important to look for the electrical ratings, such as maximum voltage and maximum current, of the fuse holder to ensure the fuse holder can support the intended fuse.

Power Distribution Modules



Power Distribution Modules (PDMs) are devices that accept electrical power from one or more wires (inputs) and then distribute it to multiple cables (outputs). The PDMs also accept power protection and control devices from one or more fuse, circuit breaker, relay, diode, or even solid state and electronic circuitry and distribute to multiple outputs.

Blade or Bolt-Down Fuse?

DC (automotive) fuses are offered in three basic forms: Blade, Cartridge and Bolt Down.

Blade & Cartridge fuses can be hand inserted into a fuse holder. These fuses provide protection for several amperage ratings up to 80A. They are well suited to protect smaller to medium diameter wires that are usually some distance from the battery. Single blade power distribution units are often called 'In-Line' power distribution units as they are spliced into the wiring. Remember to place the fuse holder as close to the battery and as far away from the load as possible, so that it protects the wire from a short anywhere along its length. Any short between the power source and the fuse is not protected. Littelfuse blade fuses include: MICRO2®, MICRO3®, MINI®, LP MINI®, ATO®, MAXI®, MCASE+®, JCASE® and LP JCASE®.

Bolt Down fuses need to be secured to the fuse holder with a screw, nut or bolt. These fuses provide protection from 30A to 600A. They are well suited to protect medium to large diameter wires that are usually closer to the battery. Ring terminals are crimped onto cables that are connected to these holders and spliced into the wiring. Remember to place the fuse holder as close to the battery and as far away from the load as possible, so that it protects the wire from a short anywhere along its length. Any short between the power source and the fuse is not protected which is why you should have master fusing as close the battery as possible. Littelfuse bolt-down fuses include: MIDI®, MEGA®, CF8 and ZCASE®.

Also, there are still a wide variety of applications that use glass tube fuses. These are typically lower current values and are becoming less popular for most automotive applications due to their size, form factors, and lack of color coding.



Hard-Wired Boxes

HWB Series • Compact Sealed Hard-Wired Boxes • 2.8mm Style Fuses & Relays

The HWB series hard-wired boxes are sealed units that accept any 2.8mm style fuses, relays, circuit breakers or diodes depending on which HWB model is selected. The HWB series is the perfect fit for accessory circuits and overflow circuits from your main power distribution module.

The series features durable construction, IP67 & IP69K ratings, compact sizes, gasket sealed covers and multiple mounting types. See chart below for specific details. The HWB series eliminates the use of internal bussing allowing the user or design engineer to customize the circuitry utilizing direct wire-to-component connections. TPAs (terminal position assurance locks) give secondary locking protection of the wire leads, which aid in prevention of leads from being pulled out and snap onto the back after wires are installed.

- Accepts a combination of 2.8mm components – MINI® fuses, relays, circuit breakers or diodes. (sold separately)
- Cover tethers available to prevent loss of component during service.
- HWB60 series are modular and can be dovetailed together to expand circuit protection capacity. They can also be interlocked to other PDMs and fuse holders (FLEC Flexible Electrical Control Center and MEGA/MIDI Flex fuse holder)
- HWB60 and HWB18 series uses Delphi Metri-Pack 280 terminals, cable seals and cavity plugs.
- Download datasheet for specific details.
- HWB12 and HWB6 series are available with black or clear covers for easy component status identification.
- HWB12 and HWB6 series use TYCO MCP terminals, cable seals and cavity plugs. See datasheet for specific details.

Additional information: Littelfuse.com/HWB



HWB60-AL



HWB60



HWB18

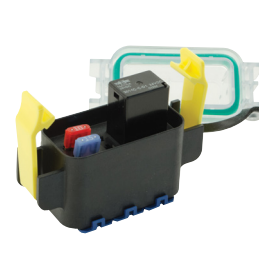

HWB12



HWB6

| SERIES | PART NUMBERS BULK | MAX CONTINUOUS CURRENT | MAX FUSE RATING PER CIRCUIT | NUMBER OF CAVITIES | MOUNTING TORQUE | INGRESS PROTECTION | DIMENSIONS | TERMINALS | | KIT CONTENTS | | | | |
|----------|-------------------|------------------------|-----------------------------|--------------------|-----------------|--------------------|-------------|-------------------|----------|--------------|-------------|--------|------|---------|
| | | | | | | | | DELPHI METRI-PACK | TYCO MCP | COVER | ASSURELATCH | GASKET | TPAS | BRACKET |
| HWB60-AL | PDM71001ZXM | 250A | 30A | 60 | 4-6 Nm | IP67 & IP69K | 113x52x82mm | • | - | Black | • | • | • | - |
| HWB60-AL | PDM71003ZXM | 250A | 30A | 60 | 4-6 Nm | IP67 & IP69K | 113x52x82mm | • | - | Black | • | • | • | - |
| HWB60 | PDM21001LXM | 250A | 30A | 60 | 4-6 Nm | IP67 & IP69K | 113x52x82mm | • | - | Black | - | • | • | - |
| HWB18 | PDM31001ZXM | 200A | 30A | 18 | 5.5-6.5 Nm | IP67 & IP69K | 60x38x74mm | • | - | Black | - | • | • | • |
| HWB18 | PDM31002ZXM | 200A | 30A | 18 | 5.5-6.5 Nm | IP67 & IP69K | 60x38x74mm | • | - | Black | - | • | • | - |
| HWB12 | PDM33001ZXM | 130A | 30A | 12 | 5.5-6.5 Nm | IP67 & IP69K | 83x70x44mm | - | • | Clear | • | • | • | - |
| HWB12 | PDM33003ZXM | 130A | 30A | 12 | 5.5-6.5 Nm | IP67 & IP69K | 83x70x44mm | - | • | Clear | • | • | • | • |
| HWB12 | PDM33004ZXM | 130A | 30A | 12 | 5.5-6.5 Nm | IP67 & IP69K | 83x70x44mm | - | - | Black | - | - | - | • |
| HWB6 | PDM32001ZXM | 68A | 30A | 6 | 5.5-6.5 Nm | IP67 & IP69K | 71x64x36mm | - | • | Clear | • | • | • | - |
| HWB6 | PDM32003ZXM | 68A | 30A | 6 | 5.5-6.5 Nm | IP67 & IP69K | 71x64x36mm | - | • | Clear | • | • | • | • |
| HWB6 | PDM32004ZXM | 68A | 30A | 6 | 5.5-6.5 Nm | IP67 & IP69K | 71x64x36mm | - | - | Black | - | - | - | • |

DC Power Distribution Brochure



DOWNLOAD

Power Distribution Modules

HWA20 Series • ATO® Fuse Hard-Wired Box

Compact hard-wired fuse holder holds up to 10 ATO blade fuses, with a combined amperage up to 210A. Perfect for accessory circuits, overflow circuits from main power distribution module, or as a main module on smaller vehicles.

- Without internal bussing: enables the user to customize the circuitry.
- Dovetail slots on the sides of the box interlock with other units.
- Easy to connect wires plug into the back of the unit using industry-standard Tyco sealed power terminals.



Additional information: Littelfuse.com/HWA20

| SERIES | PART NUMBERS BULK | MAX CONTINUOUS CURRENT | MAX FUSE RATING PER CIRCUIT | FUSE POSITIONS | MOUNTING TORQUE | INGRESS PROTECTION | DIMENSIONS | CONTENTS COVER | CONTENTS GASKET | CONTENTS TPAs |
|--------|-------------------|------------------------|-----------------------------|----------------|-----------------|--------------------|-------------|----------------|-----------------|---------------|
| HWA20 | PDM61001ZXM | 210A | 40A | 10 | 4-6 Nm | IP67 | 161x40x52mm | • | • | • |

MTR Series • (2+2) MINI® & JCASE® Fuse Hard-Wired Box

Sealed low to medium current fuse holder houses two JCASE cartridge fuses and two MINI bladed fuses. Holder is gasket-sealed to protect fuses from moisture and contamination. Fuses are internally bussed to a single main power stud – one input powers four fuse circuits. Utilizes the MINI fuse for fast-acting 2-30A circuit protection and the JCASE cartridge style fuse with increased time delay for 20-60A medium current circuits. Output circuits are designed for use with Delphi terminals.



Additional information: Littelfuse.com/MTR

| SERIES | PART NUMBERS BULK | MAX CONTINUOUS CURRENT | MAX FUSE RATING PER CIRCUIT | FUSE POSITIONS | MOUNTING TORQUE | INGRESS PROTECTION | DIMENSIONS | CONTENTS COVER | CONTENTS GASKET | CONTENTS TPAs |
|--------|-------------------|------------------------|-----------------------------|----------------|-----------------|--------------------|------------|----------------|-----------------|---------------|
| MTR | BPDMA104HXF1 | 100A | 2-60A | 4 | 6-8 Nm | IP67 | 86x34x77mm | • | • | • |

LTX Series • 4 position MEGA® & 2 position MINI® Fuse Box

The LTX Power Distribution Module is a high current sealed primary fuse box that can be placed in the battery box, or near the battery box to fuse major feeder cables. Featuring bussed input to all 6 MEGA and 2 MIDI fuses. All bolt down connections are made inside of the seals which enhances the environmental protection of the box.



Additional information: Littelfuse.com/LTX

| SERIES | PART NUMBERS BULK | VOLTAGE | MAX FUSE RATING PER CIRCUIT | FUSE POSITIONS | MOUNTING TORQUE | INGRESS PROTECTION | DIMENSIONS | CONTENTS COVER | CONTENTS GASKET | CONTENTS BUSBAR |
|--------|-------------------|----------|-----------------------------|----------------|-----------------|--------------------|--------------|----------------|-----------------|-----------------|
| LTX | 07981002ZXS | 6-32V DC | 240A | 6 | 10-12 Nm | IP66 | 231x312x60mm | • | • | • |

SL Series • 350A • Power Distribution Module

The SL Series provides main battery shutdown from a remote location, optional manual control knob switches high-amp circuits, three switched 30A to 200A MIDI® fuse location, four unswitched 24-hour 1A-20A ATO® fuse locations and eliminates significant factory or field interconnections.

- Littelfuse Remote Control Switch: 880092

Additional information: Littelfuse.com/SL



| PART NUMBERS BULK | MAX FUSE RATING PER CIRCUIT | MAX FUSE RATING PER CIRCUIT MIDI | MAX FUSE RATING PER CIRCUIT ATO | FUSE POSITIONS | TERMINAL STUD TORQUE | INGRESS PROTECTION | DIMENSIONS | CONTENTS COVER | DESCRIPTION |
|-------------------|-----------------------------|----------------------------------|---------------------------------|----------------|----------------------|--------------------|--------------|----------------|---|
| 880075 | 350A | 170A | 30A | 7 | 20 Nm | IP59k | 152x102x45mm | • | 16 V Max Power Distribution Module with Remote Switching |
| 880076 | 350A | 170A | 30A | 7 | 20 Nm | IP59k | 152x102x45mm | • | 16 V Max Power Distribution Module with Remote Switching and Manual Control |

Power Distribution Modules

MDB Series • MIDI® Fuse Distribution Box

Internally bussed, water-proof and dust-proof fuse holder developed for high current loads, and harsh conditions. The unit is well-suited for near-the-battery applications and can be mounted in exposed locations to fit your design. Available for 2 or 3 MIDI fuses and includes the cover seal and M5 thread bolts for a fuse installation. Kits include seals, plugs and caps. Fuses are sold separately.

- AssureLatch™ Technology keeps the cover securely in place while allowing for fast service.
- Included tether connects cover to base preventing misplacement.
- The module is internally bussed allowing for high current power distribution.
- Sealed to IP67 and IP69K for maximum flexibility in mounting location.



Additional information: Littelfuse.com/MDB

| PART NUMBERS BULK | PART NUMBERS BOXED | POLES | VOLTAGE | MAX CONTINUOUS CURRENT | MAX FUSE RATING PER CIRCUIT | MOUNTING TORQUE | INGRESS PROTECTION | DIMENSIONS | CONTENTS |
|-------------------|--------------------|-------|----------|------------------------|-----------------------------|-----------------|--------------------|-------------|---|
| 04980932ZXT | - | 2 | 6-58 VDC | 200A | 200A | 6-8 Nm | IP67 & IP69K | 131x68x38mm | 2-pole box with busbar and nuts |
| 04980933ZXT | - | 3 | 6-58 VDC | 200A | 200A | 6-8 Nm | IP67 & IP69K | 131x68x38mm | 3-pole fuse box with busbar & nuts |
| - | 04980932.X | 2 | 6-58 VDC | 200A | 200A | 6-8 Nm | IP67 & IP69K | 131x68x38mm | Input: 1x 25 mm² cap 1x 25 mm² seal |
| - | 04980933.X | 3 | 6-58 VDC | 200A | 200A | 6-8 Nm | IP67 & IP69K | 131x68x38mm | |

LX Series • 200A & 600A • ATO® & MIDI® Fuse PDM

Protect high and low-amp circuits while providing a collection point for ground returns, and eliminate battery box clutter and damage to battery terminals when adding circuits. Combines an ignition protected fuse block with screw termination. Holds four 30A-200A MIDI fuses and six 1A-30A ATO fuse locations. Negative bus provides common location for ground returns.

- The 880094 provides one fused input feeding the unit and other fuses while, the 880089 has an unfused input feeding the fuse circuits.

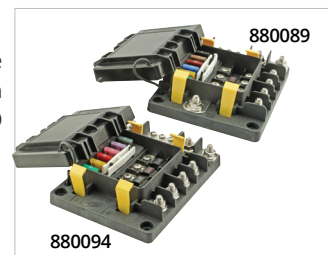

Additional information: Littelfuse.com/LX

| SERIES | PART NUMBERS BULK | VOLTAGE | MAX FUSE RATING PER CIRCUIT MIDI | MAX FUSE RATING PER CIRCUIT ATO | FUSE POSITIONS | MOUNTING TORQUE | INGRESS PROTECTION | DIMENSIONS | CONTENTS COVER | CONTENTS GASKET | CONTENTS PULLER |
|--------|-------------------|---------|----------------------------------|---------------------------------|----------------|-----------------|--------------------|--------------|----------------|-----------------|-----------------|
| LX | 880089 | 600A | 170A | 30A | 10 | 20 Nm | IP59k | 165x127x51mm | • | • | • |
| | 880094 | 200A | 170A | 30A | 10 | 20 Nm | IP59k | | | | |

XT Series • 350A • ATO® & MIDI® Fuse PDM

The XT combines an ATO fuse block that has integrated sealed plug outputs (FCI APEX 2.8mm female 4-way connector p/n 54200409) and a MIDI fuse block that consolidates up to seven circuits from 1–200A. Three 30–200A MIDI fuse locations are ideal for high-amp circuits and four 1–40A ATO fuse locations for low-amp circuits. Tin-plated copper busbar and stainless steel studs and hardware provides superior corrosion resistance.



Additional information: Littelfuse.com/XT

| SERIES | PART NUMBERS BULK | MAX CONTINUOUS CURRENT | MAX FUSE RATING PER CIRCUIT MIDI | MAX FUSE RATING PER CIRCUIT ATO | FUSE POSITIONS | MOUNTING TORQUE | INGRESS PROTECTION | DIMENSIONS | CONTENTS COVER | CONTENTS GASKET |
|--------|-------------------|------------------------|----------------------------------|---------------------------------|----------------|-----------------|--------------------|--------------|----------------|-----------------|
| XT | 880073 | 350A | 170A | 30A | 7 | 20 Nm | IP59k | 152x102x45mm | • | • |

Power Distribution Modules

FLEC® Series • Configurable Flexible Electrical Center

The Flexible Electrical Center (FLEC) is a power distribution module for the commercial vehicle market. It accommodates circuit protection components in a compact, sealed footprint. The PCB accepts active and passive devices. Part number below is a standard market version but FLEC is configurable to your custom electrical schematic and can be programmed to create a simple “plug-and-play” system.

- High component density maximizes available space and limits the number of additional units required.
- The versatile nature of the FLEC unit means it can accept a large number of component types.
- Rugged and sealed, the unit boasts an IP67 rating which allows it to be mounted in locations susceptible to moisture and dirt without any adverse effects.



Additional information: Littelfuse.com/FLEC

| SERIES | PART NUMBERS | DESCRIPTION | VOLTS | MAX LOAD | MAX FUSE RATING | FUSE CAPACITY | RELAY CAPACITY | INGRESS PROTECTION | OUTPUT CONNECTORS |
|--------|--------------|--------------------------|-----------|----------|-----------------|---------------|----------------|--------------------|-------------------|
| FLEC | FLEC3000Z-0 | With MINI Fuses & Relays | 12-24V DC | 300A | 30A | 28 | 18 | IP67 | Delphi GT |
| | FLEC3000Z-0U | No Fuses or Relays | 12-24V DC | 300A | 30A | 28 | 18 | IP67 | Delphi GT |

MiniFLEC™ Series • 150A • Connectorized Power Distribution Module

The standard MiniFlec is a compact, front access, internally bussed, connectorized, sealed power distribution module, suitable for mounting in rugged commercial vehicle applications. An internally mounted Printed Circuit Board (PCB) allows bussed connections to a large number of devices.

- Designed for panel mounting (rear fed connectors). Base compression limiters prevent over-torquing when unit is mounted
- Tethered cover securely latches to base, with positive AssureLatch yellow latches



Additional information: Littelfuse.com/MINIFLEC

| SERIES | PART NUMBERS BULK | MAX LOAD | FUSE RATING RANGE | INPUT STUD | MOUNTING TORQUE | INGRESS PROTECTION | DIMENSIONS | RELAY CAPACITY |
|----------|-------------------|----------|---|------------|-----------------|---------------------|----------------------|--|
| MINIFLEC | LFMX0007Z-01 | 150A | MINI® Fuse: 2-30A MCASE+® Fuse: 15-60A | M8 | 12-15Nm | IEC 529 IP67/69K | 157mm x 96mm x 126mm | 3 Form C 280 Series Micro Relays, 3 Form A Ultra Micro Relays, 1 ISO Micro Relay |

EPC Series • 200A • Connectorized Power Distribution Module

The standard EPC is an internally bussed, connectorized, sealed power distribution module, suitable for mounting in rugged commercial vehicle applications. The EPC is a product that has dense concentration of high power circuits and accepts plug devices like automotive fuses, diodes and relays to protect and control complex electrical systems. An internally mounted Printed Circuit Board (PCB) allows bussed connections to a large number of devices.



Additional information: Littelfuse.com/EPC

| SERIES | PART NUMBERS BULK | MAX LOAD | FUSE RATING RANGE | MOUNTING TORQUE | INGRESS PROTECTION | DIMENSIONS | RELAY CAPACITY |
|--------|-------------------|----------|-------------------|-----------------|--------------------|-----------------------|--|
| EPC | LFLEX0006Z-01 | 200A | 5 to 30A | 6-8Nm | IP67 / IP69K | 179mm x 155mm x 69 mm | Tailor to application - Up to 3 Form C 280 and 6 Form A 280 Relays |

Power Distribution Modules

HV PDU • High Voltage Power Distribution Unit

Whether you're designing an electric vehicle (EV) for the road or manufacturing an off-highway electric vehicle, you need solutions to reliably deliver power, protect vehicle components, and keep end-users safe while reducing your system costs.

That's why Littelfuse offers customizable high-voltage power distribution units (HV PDUs), which can be tailored to optimize power distribution in specific EV systems. Our HV PDUs, which combine our high-voltage DC contactors and fuses with current sensing, thermal protection, on-board charging, and other capabilities, are flexible and ready to handle the challenges of powering next-generation vehicles.

Our engineers will work with you to customize and develop an HV PDU configuration to meet the requirements of your application.

Additional information: [Littelfuse.com/HV-PDU](https://www.littelfuse.com/HV-PDU)



DC Contactors

We offer a growing portfolio of high-voltage DC contactors developed specifically for EV and alternative energy applications. With magnetic arc blowouts, coil economizers, and polarized and non-polarized options, our HV DC contactors are safe, reliable, and efficient.



Bussing Systems

PCBAs and busbars in our customizable HV PDU optimize power distribution.

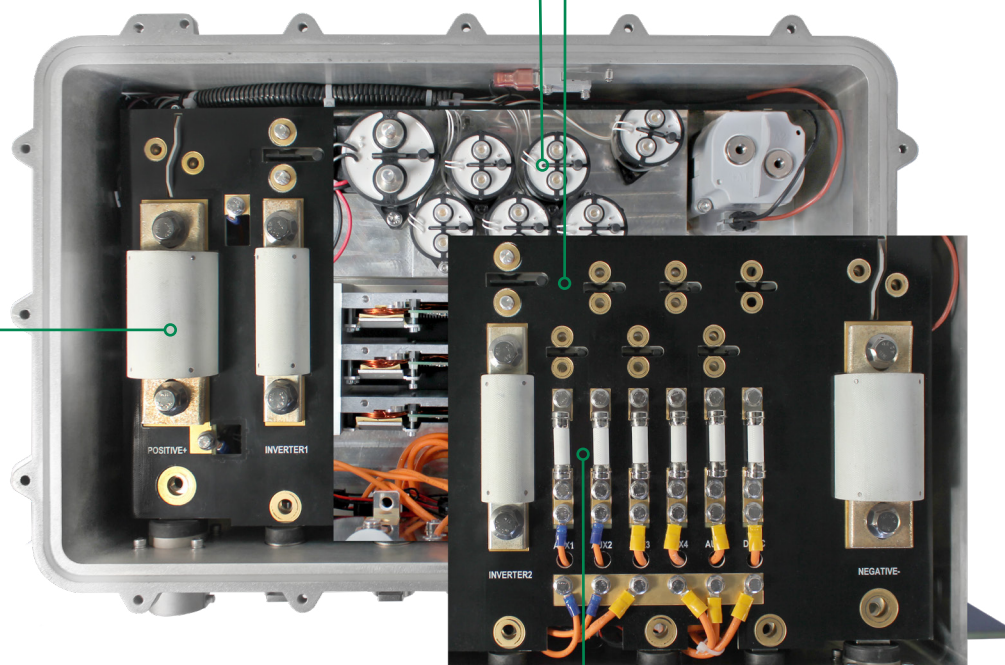

Fuses

To protect high-voltage, high-current on-board applications in electric and hybrid vehicles as well as off-board charging, we offer high-voltage fuses that have been built to meet the stringent requirements and standards of the EV industry.



Customizable

Built within an IP67/6K9K-rated centralized junction box, our HV PDUs provide customizable system integration of:

- DC/DC conversion
- On-board charging
- Pre-charge functions
- Current and voltage measurement
- Insulation monitoring
- HVIL and shielding

Current Sensing

In-house-designed DC current sensing capabilities can be built into our HV PDUs to help ensure the smart management of available battery power, increasing vehicle efficiency and promoting smooth operation.

Thermal Simulations and Testing Capabilities

Our global team of engineers designs innovative solutions and performs product testing to ensure you have the best solution that meets all requirements and regulations. We have capabilities in thermal, static structural and vibration and magnetostatic simulation.

Battery Management



Isolators or Combiners?

Battery Isolators are passive (not intelligent) devices. They are a basic technology that prevents current from draining from one battery into the other. As current passes through the internal diodes there's a loss of efficiency, that equates to a voltage loss of 10-15%. Another problem arises when battery isolators are used with the more recent 'smart alternators'. Such alternators incorporate sensors which 'read' the state of the battery, but the isolator's diodes interfere with the alternator's sensors. It is therefore important to use a battery combiner in such application.

Battery combiners provide the same function as isolators, but without the substantial voltage loss, and they work in harmony with smart alternators. They also may have additional useful features, such as boost; they are smaller and lighter; and since they are installed between the battery banks, there is no need to cut the original OEM heavy cable from alternator to battery.

No More Dead Batteries!

If you leave a fully charged battery connected in an inactive vehicle, it could be dead in as little as two months. Vehicles have electronics that continue to draw small quiescent currents to maintain their memory, even when the vehicle is off. Over an extended period of time this small current can drain the battery. Complete discharge of the battery can cause permanent damage and prevent proper battery recharging.

If your vehicle requires short or long term storage and has a lot of electronics (computer, TV, stereo, etc) a Low Voltage Disconnect can be installed to automatically disconnect these components when battery voltage falls below a critical threshold and automatically reconnects when the battery is recharged. This lengthens the storage life of your battery.

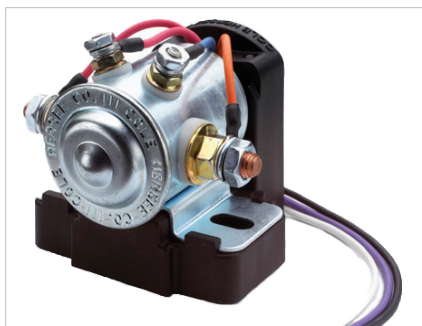

Battery Isolators

85-200A Smart Battery Isolators

Battery Combiners are hybrid electronic/electromechanical relays that prevent loads on the auxiliary battery from draining the starting battery. This type is more flexible than Diode Battery Isolators: works with all types of alternator; it is smaller and lighter; no efficiency loss due to diodes; allows bi-directional charging from the alternator or from shore power; reduces the load on the charging system by not connecting the auxiliary battery until the primary battery is charged to 13.2V.

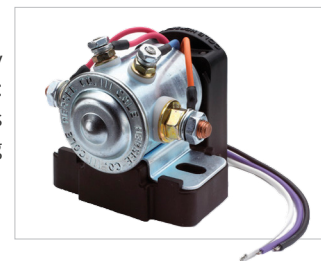

- Works with most types of alternators
- Smaller and lighter than traditional isolators
- No efficiency losses due to diodes
- Allows bi-directional charging from the alternator or from shore power
- Reduces the load on the charging system by not connecting the auxiliary battery until the primary battery is charged to 13.2V extending the life of expensive charging components.

Additional information: Littelfuse.com/BatteryIsolators

| PART NUMBERS BULK | PART NUMBERS BOXED | VOLTS | AMPS | TERMINAL STUDS | INGRESS PROTECTION | CONNECT VOLTAGE | DISCONNECT VOLTAGE | QUIESCENT CURRENT | TERMINAL STUD TORQUE |
|-------------------|--------------------|----------|------|----------------|--------------------|-------------------------------|-----------------------|----------------------|----------------------|
| 48525 | 48525-BX | 9-16V DC | 85A | 5/16-24" | IP66 | 13.2V typical after 2 minutes | 12.7 V after 1 minute | 5mA typical, 8mA max | 35 in-lbs (3.95Nm) |
| 48530 | 48530-BX | 9-16V DC | 200A | 5/16-24" | IP66 | 13.2V typical after 2 minutes | 12.7 V after 1 minute | 5mA typical, 8mA max | 35 in-lbs (3.95Nm) |

3 & 4 Stud Diode Battery Isolators

For vehicles with two batteries, these devices electrically isolate the batteries to prevent the battery with the higher charge from draining into that with the lower charge. In addition, both batteries can be charged simultaneously from one source.

The solid-state components are embedded to give excellent protection from adverse conditions, such as contamination and vibration. The integral heat sink provides efficient heat dissipation. The amp rating of each item is the maximum alternator rating.

Some alternators on vehicles have an integral electronic voltage regulator that requires the use of the 4-stud battery isolator. The small 4th stud is for connection to a circuit switched by the ignition switch. These alternators were first introduced by Delco and are therefore sometimes called 'Delcotron-type alternators'. Battery Isolators have a 'per leg' rating which indicates the maximum current that it can deliver to each battery. All Battery Isolators have a per leg rating equal to half the alternator rating. Thus a 48122 battery isolator with an alternator rating of 140A has a per leg rating of 70A per leg.

Additional information: Littelfuse.com/BatteryIsolators

Schottky Diode - Comply to KKK-A-1822B spec for Ambulances



| PART NUMBERS BULK | PART NUMBERS BOXED | VOLTS | AMPS | TERMINAL NUMBER OF STUDS | TERMINAL THREADS | DIMENSIONS | ALTERNATOR TYPE |
|-------------------|--------------------|-------------|------|--------------------------|------------------|------------------------------|---|
| 48051 | 48051-BX | 12V DC Only | 75A | 2 | 2x 1/4" | 3-1/2" x 4-15/16" x 3-11/32" | - |
| 48161 | 48161-BX | 12-36V DC | 250A | 3 | 3x 5/16" | 8-1/2" x 4-3/16" x 3-13/32" | - |
| 48122 | 48122-BX | 12-36V DC | 140A | 4 | 3x 5/16" & 1 #10 | 6" x 4-3/16" x 3-11/32" | Delcotron-Type |
| 48162 | 48162-BX | 12-36V DC | 200A | 4 | 3x 5/16" & 1 #10 | 8-1/2" x 4-3/16" x 3-13/32" | Without Integral Electronic Voltage Regulator |
| 48070 | 48070-BX | 12-36V DC | 70A | 3 | 3x 1/4" | 5" x 3-1/4" x 2-3/16" | |
| 48090 | 48090-BX | 12-36V DC | 90A | 3 | 3x 1/4" | 6-1/2" x 3-1/4" x 2-13/16" | |
| 48120 | 48120-BX | 12-36V DC | 140A | 3 | 3x 5/16" | 6" x 4-3/16" x 3-11/32" | |
| 48160 | 48160-BX | 12-36V DC | 200A | 3 | 3x 5/16" | 8-1/2" x 4-3/16" x 3-13/32" | |

3- Stud Wiring Diagram

48070, 48080, 48090, 48160 and 48161

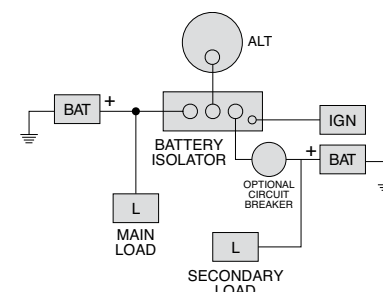

Battery Combiners & FlexMod™ Devices

FlexMod™ Electronic Devices

The FlexMod Series of products are compact, robust electronic modules with two inputs (one analog and one digital) and two solid state outputs (one 10A, one 200 mA) that can be programmed to do almost any job. Littelfuse offers standard units listed below to meet the most common application needs.



- Auto-ranging to automatically senses the voltage of the system (12 or 24V) and selects the pre-sets appropriate to that voltage.
- Ultra low 1mA standby current means minimal battery drain – especially valuable when vehicle is in storage or not in use.
- Factory programmable unit is versatile with a broad range of presets available for special applications.
- Rated for more than 1,000,000 on-off cycles – unit operates for the lifetime of the vehicle. Solid state technology gives long life and low maintenance.
- Provides overvoltage and overcurrent protection to every direct load in that circuit- for extra protection.
- Small lightweight sealed design – Uses less space; mounts outside or inside. Saves money by eliminating other hardware, and provides better wire routing

Additional information: Littelfuse.com/FlexMod

| PART NUMBERS BULK | PART NUMBERS BOXED | TYPE | HARNESS INCLUDED |
|-------------------|--------------------|-----------------------------------|------------------|
| - | 48636-01-BX | Timer for Trailer Lighting | • |
| 48610 | 48610-BX | Low Voltage Disconnect | - |
| - | 48541-01-BX | Voltage Sensing Relay & Timer | • |
| 48540 | - | Smart Battery Isolator Controller | - |
| - | 48540-01-BX | Smart Battery Isolator Controller | • |

Low Voltage Disconnect - 48610: Preserves battery charge and protects battery banks by automatically disconnecting loads when battery voltage drops to a critical level.

Smart Battery Isolator Controller - 48540: Monitors two battery banks and controls - one relay or contactor to make sure starting power is protected by isolating the starting and auxiliary battery banks.

Low Voltage Disconnect Accessories

Accessories for 48513 and 48514 series low voltage disconnects.



58326-06

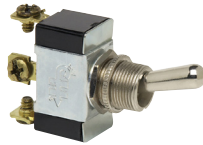

55088



12804

| PART NUMBERS BULK | PART NUMBERS BOXED | DETAILS | NOTES |
|-------------------|--------------------|-----------------|---|
| 48710 | - | FlexMod Unit | Programmable FlexMod LVD Unit • 10A • 9V DC |
| 58326-06 | - | Rocker Switch | SPDT • On-Off-Mom On • 5 Blade Terminals • Red LED |
| 55088 | 55088-BX | Toggle Switch | SPDT • On-Off-Mom On • 3 Screw Terminals |
| 12804 | - | Harness | Deutsch DT06-4S connector • 0462-201-1641 terminal • W4S wedge and wiring |
| 12805 | - | FlexMod Harness | FlexMod 8-Pin Deutsch Harness Accessory |

How A Smart Battery Isolator Works

Normal Operation Sequence

1 When the vehicle has been running, the alternator charges both battery banks through the Smart Isolator.

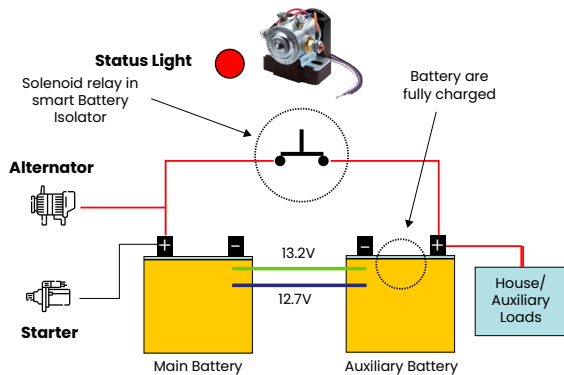

2 When the engine is turned off, the alternator no longer supplies a charge to the batteries, and the loads on the batteries begin to deplete them.

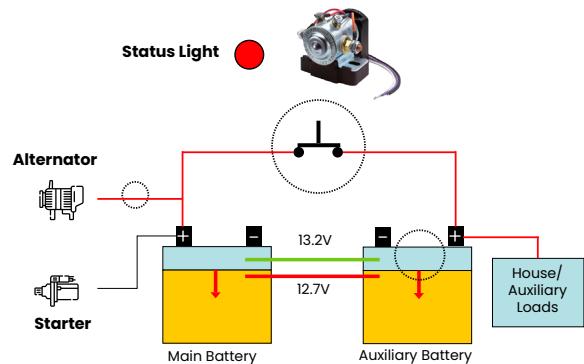

3 When batteries reach 12.7V, the Smart Battery Isolator senses it, opens the solenoid relay to separate the battery banks, and turns off the status light. This protects the starting battery while allowing the auxiliary battery to continue to power the auxiliary loads.

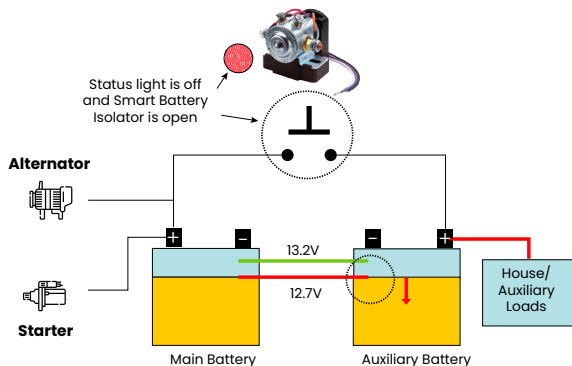

4 When the vehicle is restarted, the starting battery has enough power to crank the engine, but the auxiliary battery is significantly depleted. The Smart Battery Isolator is open and the battery banks are separated.

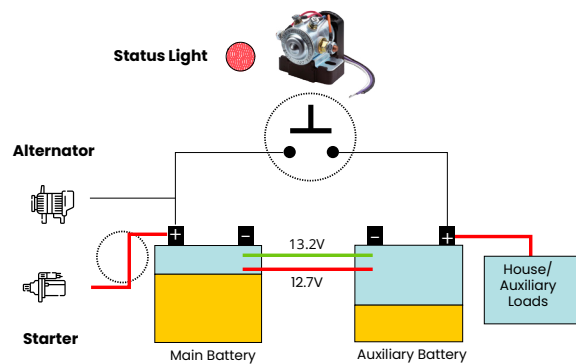

5 The engine is powering the alternator, and the starting battery has reached 13.2V. Only now does the Smart Battery Isolator reconnect, enabling the depleted auxiliary battery to be charged. By not reconnecting until the main battery is charged, the alternator is protected from excessive loads.

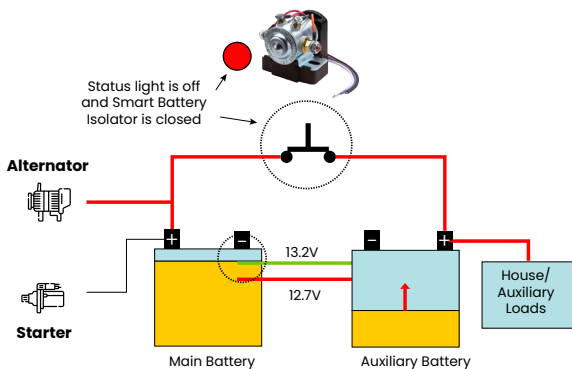

6 Now both batteries are charged again.

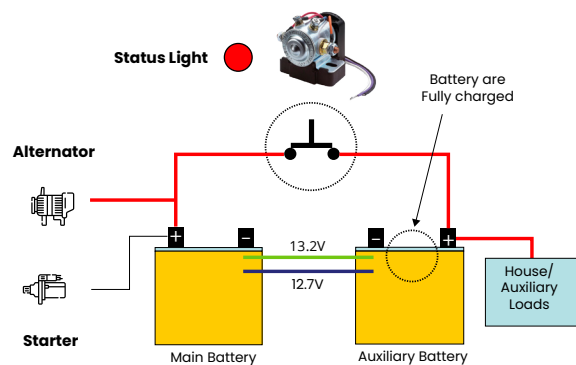

Relays and Solenoids

DC solenoids are relays used for remote switching of electrical currents from 20A to 600A. Littelfuse offers a variety of DC solenoids and relays, such as solid state relays, plug-in relays, compact relays among others.

Solenoids or Relays?

The terms solenoid and relay are interchangeable and refer to a type of remote switch. In the automotive context, solenoid refers to the metal can device. A relay refers to all other such devices including the small micro relays referenced later in this section. The word solenoid actually refers to the helical windings that create the magnetic force which pulls the plunger in the core. Littelfuse manufactures a very broad range of remote switches.

Intermittent or Continuous?

Relays are rated for Intermittent Duty or Continuous Duty. Intermittent duty relays are rated with maximum On times and minimum Off times, which is a workable situation in many applications. Exceed those specs and you run the risk of burning out the coil windings. You cannot use an Intermittent Duty relay for continuous service, but you can use a Continuous Duty relay for intermittent service – although you would be purchasing a relay that is in excess of your needs.

Bistable & Latching?

When it comes to solenoids or relays, both bi-stable and latching refer to the same function. A bi-stable state is one in which a moving contact is at rest in two configurations, either the On or Off position. This is achieved by a mechanical or magnetic latching mechanism which maintains contact in the ON or OFF position while device is not energized. A more well-known example of the mechanical style is the mechanism of a retractable ballpoint pen, where the user pushes to move the ballpoint out of the housing, and pushes again to retract the ballpoint. The point remains in either of two stable states until the user presses the actuator. In standard solenoids or relays, a control current has to be maintained in order to keep the plunger in the On position; in a bi-stable relay, control current is only applied when changing between the two states of Off and On. This provides many advantages – no current is used in the On or Off states, and bi-stable relays generate less heat.

Relays Brochure



↓ DOWNLOAD



Bi-Stable Latching Relays

HD Series • 300A General Purpose Bi-Stable Relays

- Very low current draw to maintain closed circuit
- Remotely-operated 300A disconnect for high-amperage circuits
- Small control wires: eliminates the cost and weight of routing large copper cables
- Bi-stable (latched) operation draws no current in On or Off: eliminates a continuous demand on batteries.
- LED output wire enables remote indication of relay status – Open or Closed.
- Silver alloy contacts assure the lowest voltage drop/resistance and extends cycling life of the device.
- Stainless steel hardware and tin-plated copper contacts maximize resistance in harsh environments.



Additional information: Littelfuse.com/HD-Relay

| PART NUMBERS BULK | VOLTS | AMPS | INGRESS |
|-------------------|--------|------|------------|
| 880086 | 12V DC | 300A | IP66/IP69k |
| 880088 | 24V DC | 300A | IP66/IP69k |

HD Time Delay Series • 250A Bi-Stable Relay

The Heavy Duty Time Delay Bi-Stable Relay is able to disconnect the battery from the electrical system of vehicles in 12V and 24V, with voltage self-recognition.

- It includes immediate switch ON, controlled switch OFF with programmable delay time and service state managing (service switch OFF and switch ON).
- This Heavy Duty Time Delay Bi-Stable Relay has a non-volatile memory, low battery alert system and is thermal protected.



Additional information: Littelfuse.com/HDTimeDelay

| PART NUMBERS BULK | VOLTS | AMPS | VOLTAGE RANGE | INGRESS | NOTES |
|-------------------|-----------|------|--------------------|---------|---|
| 08070900 | 12/24V DC | 250A | 8.5V to 32V @ 23°C | IP67 | Light Line Current Rating: 1.3A continuous (6.5A protected) |

SD Series • 300-600A Bi-Stable Relay

An all-vehicle battery disconnect, designed to support remote power switching applications. Great for high continuous current passage, large engine starting needs and high ambient temperatures.

- Small control wires: eliminates the cost/weight of routing large copper cables to an accessible switch.
- Dedicated 24-hour output, thermally protected, for tachograph or other keep-alive functions.
- Supports multiple Off switch control applications.
- Ignition protected to SAE J1171 and ISO 8846 for installation in battery box or with hazardous loads.
- Auxiliary relay contacts (normally open & normally closed) for Alternator Field Disconnect (AFD) or for additional vehicle system control



Additional information: Littelfuse.com/SDRelay

| PART NUMBERS BULK | PART NUMBERS BOXED | VOLTS | AMPS | CIRCUITRY | INGRESS | NOTES |
|-------------------|--------------------|--------|------|-----------|------------|-------------------------|
| 880107 | 880107S | 12V DC | 300A | Dual Pole | IP66/IP69k | 4/0 input/output cables |

48785 • 85A Electronic Relay/Switch

Fully solid-state with no moving parts to wear out that is completely sealed, ignition protected and designed to withstand vibration for harsh environments. Relays can be used in both high side and low side switching application and are suitable for high inrush demand circuits.

- Resistance: .005 Ω
- Control Current: .02A max
- Temperature Range: -40 °C to +85 °C
- On-Off Cycles: 20 million

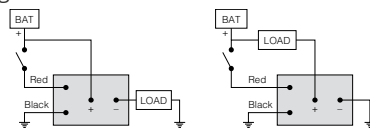

Additional information: Littelfuse.com/48785

| PART NUMBERS BULK | PART NUMBERS BOXED | VOLTS | AMPS CONTINUOUS | AMPS INTERMITTENT | INGRESS | DIMENSIONS |
|-------------------|--------------------|----------|-----------------|-------------------|---------|--------------------|
| 48785 | 48785-BX | 9-31V DC | 85A | 175A | IP67 | 3.0 x 5.0 x 2.9 in |



Standard High Current Relays

6-36V DC • 35-200A • Continuous Duty Solenoids

- Hex nuts and lock washers are included.
- Steel housing mounting holes: 5/16 x 19/32," 2 13/64" on centers (7.9 x 15.1, 56.0mm).
- Plated steel housing available with optional PVC coating available to protect critical components from environmental hazards.

Additional information: Littelfuse.com/ContinuousDutySPST

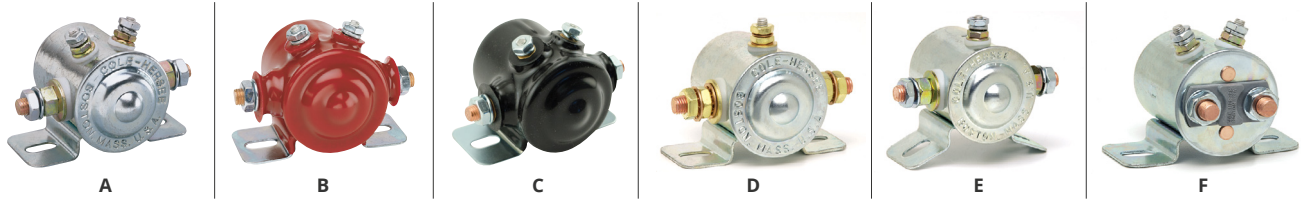

| PART NUMBERS BULK | PART NUMBERS BOXED | PART NUMBERS RETAIL | VOLTS | AMPS | INSULATED / GROUNDED | CIRCUITRY | FORM / CONTACTS | CONTACT | TERMINALS LARGE | TERMINALS SMALL | PVC COATED UL LISTED IMAGE | DIAGRAM | NOTES |
|-------------------|--------------------|---------------------|-------|-----------|----------------------|-----------|-----------------|---------|-----------------|-----------------|----------------------------|---------|--|
| 24080 | 24080-BX | - | 36 | 85 | Insulated | SPST | NO | Copper | Copper 5/16"-24 | Steel 10-32" | A | 1 | |
| 24063 | 24063-BX | - | 24 | 85 | Insulated | | | Copper | | | | A | 1 |
| 24063-08 | 24063-08-BX | - | | 85 | Insulated | | | Copper | | | | • • B | 1 |
| 24214 | 24214-BX | - | 200 | Insulated | Silver | | | A | | | | 1 | |
| - | 24107-BX | - | 85 | Insulated | Copper | | | D | | | | 2 | |
| 24124 | 24124-BX | - | 85 | Grounded | Copper | | | D | | | | 4 | |
| 24115 | 24115-BX | - | 85 | Insulated | Copper | | | D | | | | 3 | |
| 24059 | 24059-BX | - | 85 | Insulated | Copper | | | A | | | | 1 | |
| 24059-15 | - | - | 85 | Insulated | Silver | | | A | | | | 1 | |
| 24059-08 | 24059-08-BX | 24059-08-BP | 65 | Insulated | Copper | | | • A | | | | 1 | Intermittent rating: 750A Make, 100A Break 10 sec on, 30 min off |
| 24117 | 24117-BX | - | 85 | Insulated | Copper | | | • B | | | | 1 | |
| 24117-01 | 24117-01-BX | 24117-01-BP | 65 | Insulated | Copper | | | • • B | | | | 1 | Intermittent rating: 750A Make, 100A Break 10 sec on, 30 min off |
| 24213 | 24213-BX | 24213-BP | 200 | Insulated | Silver | | | A | | | | 1 | |
| 24213-01 | - | - | 200 | Insulated | Silver | | | A | | | | 1 | Potted Coil - IP66 |
| 24213-03 | - | - | 200 | Insulated | Silver | | | • C | | | | 1 | Black Coating |
| 24106 | 24106-BX | - | 85 | Grounded | Copper | | | D | | | | 4 | |
| 24106-07 | 24106-07-BX | - | 85 | Grounded | Copper | | | C | | | | 4 | P/N, Date Code, Voltage ink stamped on surface |
| 24082 | 24082-BX | - | 85 | Grounded | Copper | | | E | | | | 4 | Curved Bracket |
| - | 24420-BX | - | 85 | Insulated | Copper | | | F | | | | 5 | |
| 24097 | 24097-BX | - | 6 | 85 | Grounded | | | Copper | | | | A | 1 |

Wiring Diagrams

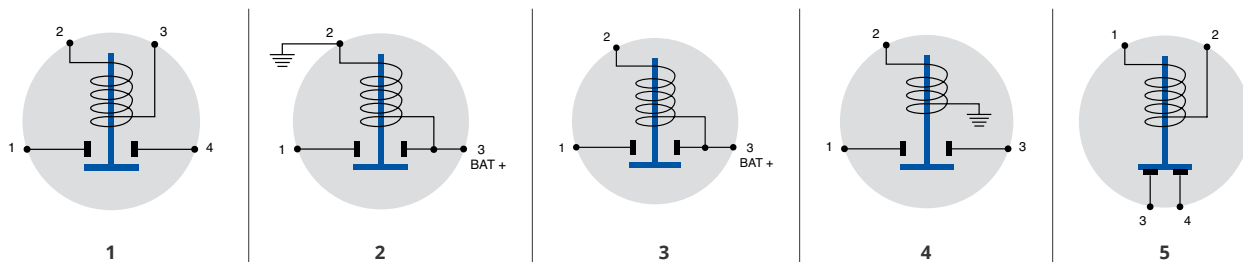

Standard High Current Relays

12V DC • Intermittent Duty Solenoids

- Hex nuts and lock washers are included.
- Steel housing mounting holes: 5/16 x 19/32," 2 13/64" on centers (7.9 x 15.1, 56.0mm).
- Phenolic housing mounting holes: 9/32 x 25/64," 2 7/64" on centers (7.1 x 9.9, 53.6mm).
- Solenoids available in phenolic, plated steel or PVC coated housings to protect critical components from environmental hazards.
- Resistor shorting circuit solenoids (p/n 24103/24021) feature a 3 that is normally open and becomes common with 1 and 4 when the solenoid is energized. Commonly used in engine starting applications.

Additional information: Littelfuse.com/IntermittentDutySPST

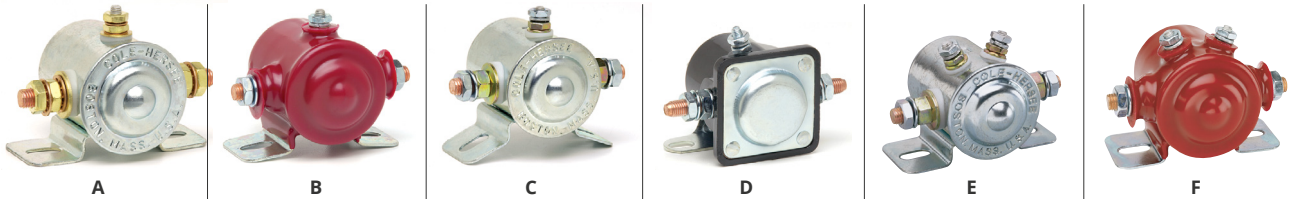

| PART NUMBERS BULK | PART NUMBERS BOXED | VOLTS | AMPS MAKE | AMPS BREAK | DUTY CYCLE | INSULATED / GROUNDED | CIRCUITRY FORM / CONTACTS | HOUSING MATERIAL | CONTACT TERMINALS | SMALL TERMINALS | IMAGE DIAGRAM | NOTES |
|-------------------|--------------------|-------|-----------|---------------------------|---------------------------|----------------------|---------------------------|------------------|-------------------------|-----------------|--|-----------------------------|
| 24037 | 24037-BX | 12 | 750 | 100 | On: 10 sec Off: 20 min | Grounded | SPST NO | Plated Steel | Copper 5/16"-24 threads | Copper 10-32" | A | 1 |
| 24071 | 24071-BX | | | | | Grounded | | PVC Coated | | | B | 1 |
| 24044 | 24044-BX | | | | | Grounded | | Plated Steel | | | C | 1 Curved Bracket |
| 24022 | 24022-BX | | | | | Grounded | | Phenolic | | | D | 1 |
| 24103 | 24103-BX | | | | | Grounded | | Plated Steel | | | E | 3 Resistor Shorting Circuit |
| 24021 | 24021-BX | | | | | Grounded | | Phenolic | | | D | 3 Resistor Shorting Circuit |
| 24047 | 24047-BX | | | | | Insulated | | Plated Steel | | | E | 4 |
| 24076 | 24076-BX | | | | | Insulated | | PVC Coated | | | F | 4 |
| - | 24046-BX | | | | | Insulated | | Plated Steel | | | A | 5 |
| 24023 | 24023-BX | | | | | Insulated | | Phenolic | | | D | 2 |
| 24008-03 | - | 24 | 120 | On: 10 sec Off: 20 min | Insulated | SPST NO | Plated Steel | Copper 10-32" | Copper 10-32" | E | - Components shipped unassembled | |
| 24008 | 24008-BX | | | | Insulated | | Plated Steel | | | E | - Special spring for stronger contact return force | |
| - | 24041-BX | 6 | 100 | On: 10 sec Off: 20 min | Insulated | SPST NO | Plated Steel | | | | A | - |

Wiring Diagrams

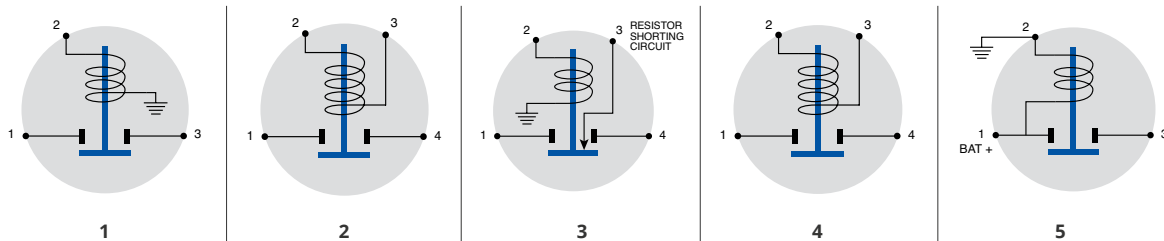

Standard High Current Relays

Continuous Duty Two Circuit Solenoids

Special applications: Forward and reverse systems in electric golf carts, garden tractors, fork lift trucks, winches, etc.

- Hex nuts and lock washers are included.
- Mounting holes: 5/16 x 19/32," 2 13/64" on centers (7.9 x 15.1, 56.0mm).

Additional information: Littelfuse.com/ContinuousDutyDPST

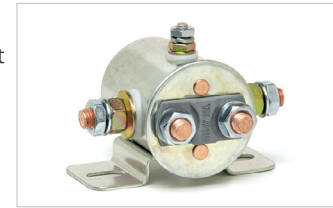

| PART NUMBERS BULK | PART NUMBERS BOXED | VOLTS | AMPS NC | AMPS NO | COIL TYPE | CIRCUITRY | CONTACTS MATERIAL | CONTACTS THREADS | TERMINALS | DIAGRAM |
|-------------------|--------------------|-------|---------|---------|-----------|-----------|-------------------|------------------|--------------|---------|
| 24402 | 24402-BX | 24 | 35 | 85 | Insulated | DPST | Copper | 5/16"-24 | Steel 10-32" | 1 |
| 24401 | 24401-BX | 12 | 35 | 85 | Insulated | DPST | Copper | 5/16"-24 | Steel 10-32" | 1 |
| 24401-01 | 24401-01-BX | 12 | 35 | 85 | Grounded | DPST | Copper | 5/16"-24 | Steel 10-32" | 2 |

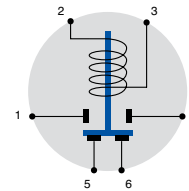

Diagram 1

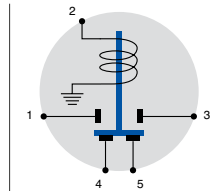

Diagram 2

100-225A • Heavy Service Plastic Body Solenoids

For starting small engines, including lawn tractors, golf carts and sweepers.

- Small ignition and ground terminals are 10-32 thread.
- Large contact terminals are 5/16" -24 thread.

Additional information: Littelfuse.com/PlasticBodyRelays



24848 - L-Bracket

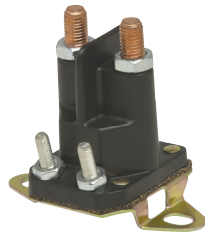

24624-10 - F-Bracket



24612-10 - F-Bracket

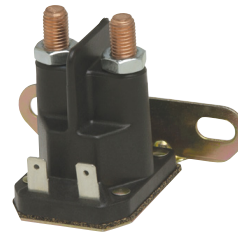

24512-10 - F-Bracket



24612-13 - F-Bracket

| PART NUMBERS BULK | PART NUMBERS BOXED | PART NUMBERS OTHER | TYPE | VOLTS | MAX VOLTS | AMPS MAKE / BREAK | AMPS INRUSH | COIL TYPE | CIRCUITRY | FORM / CONTACTS | MOUNTING BRACKET | CONTACTS | COIL TERMINALS | DIAGRAM |
|-------------------|--------------------|--------------------|-------------------|-------|-----------|-------------------|-------------|-----------|-----------|-----------------|------------------|-----------------|----------------|---------|
| 24848 | - | - | Continuous Duty | 48 | 48 | 225 | 600 | Insulated | SPST | NO | L-Bracket | Silver 5/16"-24 | 10-32 studs | 1 |
| 24824-01 | 24824-01-BX | - | | 24 | - | 225 | 600 | Insulated | | | L-Bracket | Silver 5/16"-24 | 10-32 studs | 1 |
| 24812 | 24812-BX | - | | 12 | 14 | 225 | 600 | Insulated | | | L-Bracket | Cooper 5/16"-24 | 10-32 studs | 1 |
| 24812-01 | 24812-01-BX | - | | 12 | 14 | 225 | 600 | Insulated | | | L-Bracket | Silver 5/16"-24 | 10-32 studs | 1 |
| 24624-10 | 24624-10-BX | - | | 24 | 27 | 100 | 400 | Insulated | | | F-Bracket | Silver 5/16"-24 | 10-32 studs | 2 |
| 24512-10 | 24512-10-BX | - | | 12 | 14 | 100 | 400 | Insulated | | | F-Bracket | Silver 5/16"-24 | Blade | 2 |
| 24612 | 24612-BX | 24610-G10-BX | | 12 | - | 225 | 400 | Insulated | | | L-Bracket | Silver 5/16"-24 | 10-32 stud | 1 |
| 24612-10 | 24612-10-BX | - | Intermittent Duty | 12 | 14 | 100 | 400 | Grounded | SPST | NO | F-Bracket | Silver 5/16"-24 | 10-32 stud | 3 |
| 24612-03 | 24612-03-BX | - | | 12 | - | 200 | 300 | Insulated | | | L-Bracket | Cooper 5/16"-24 | 10-32 studs | 2 |
| 24612-13 | 24612-13-BX | - | | 12 | 14 | 200 | 300 | Insulated | | | F-Bracket | Cooper 5/16"-24 | 10-32 studs | 2 |
| | | | | | | | | | | | | | | |

Wiring Diagrams

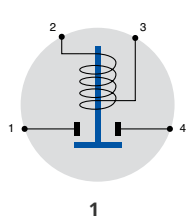

1

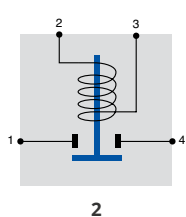

2

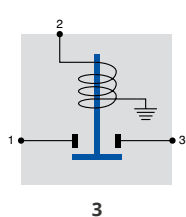

3

Reversing and Latching Solenoids

Forward & Reverse Relay Module • 70A

Ideal for tarp or lift applications. Also use on hoists, hatches, winches, snowplows, intake/exhaust fans, vehicle outriggers and other reversing applications. Module automatically reverses the direction of the motor when the appropriate control circuit is energized with a pulse from a control switch. Dynamic braking stops the motor when the switch returns to Off.

- Dimensions: 2.91"× 3.51" × 1.86" H (73.9 × 91.7 × 47.2mm)

Additional information: Littelfuse.com/24452



| PART NUMBERS BULK | PART NUMBERS BOXED | VOLTS | AMPS INTERMITTENT | AMPS CONTINUOUS | INRUSH | SEALING | CONTACTS |
|-------------------|--------------------|--------|------------------------------------|-----------------|--------|---------|----------|
| 24452 | 24452-BX | 12V DC | 70A (On: 5 min max, Off: 3 min) | 50A | 150A | IP67 | Silver |

Motor Reversing Intermittent Duty Solenoid • 12V DC • 70A

A combination of two solenoids in one package to reduce cost and maximize space savings while also providing simpler wiring.

- 75A Make/Break: 5 min On, 5 min Off
- 125A Make/Break: 30 sec On, 5 min Off
- 150A Make/Break: 0.5 sec On, 5 min Off

Additional information: Littelfuse.com/24450

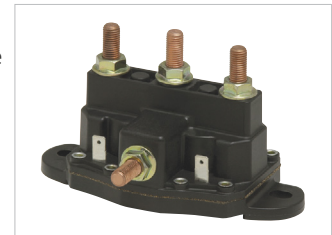

| PART NUMBERS BULK | PART NUMBERS BOXED | PART NUMBERS RETAIL | VOLTS | AMPS | COIL TYPE | CIRCUITRY | CONTACTS | TERMINALS |
|-------------------|--------------------|---------------------|-------------------|---------|---------------|-----------|----------|-------------------------------------|
| 24450 | 24450-BX | 24450-BP | 12V DC (14.5 max) | 75-150A | Common Ground | DPDT | Copper | Two Blade Coil 5/16"-24 Large Studs |
| 24450-02 | - | - | 24V DC | 75-150A | Common Ground | DPDT | Copper | Two Blade Coil 5/16"-24 Large Studs |

24200 • Standard High Current Latching Solenoid • 110A

Requires only a momentary application of coil power to operate. Minimal heat is generated, because the coil is de-energized when the solenoid is On.

- Continuous Duty Style (Rated at 110A carry only)

Additional information: Littelfuse.com/24200



| PART NUMBERS BULK | PART NUMBERS BOXED | VOLTS | AMPS | COIL TYPE | CIRCUITRY | FORM / CONTACTS | HOUSING MATERIAL | CONTACTS | TERMINALS |
|-------------------|--------------------|--------|------|-----------|-----------|-----------------|------------------|-----------------|--------------|
| 24200 | 24200-BX | 12V DC | 110A | Insulated | SPDT | NO | Plated Steel | Copper 5/16"-24 | Steel 10-32" |

Plug-In Relays

Heavy Duty High Power and Micro Plug-In Relays

General purpose relays fit many vehicles and applications. Typical applications include: lighting, starting, horn, heating and cooling.

Standard ISO terminal footprint for Form A, Form C and Form 2A. Relays are available sealed and unsealed (unsealed 40 & 70A relays are supplied with snap-in brackets.)

- Dimensions: 2.91" × 3.51" × 1.86" H (73.9 × 91.7 × 47.2mm)

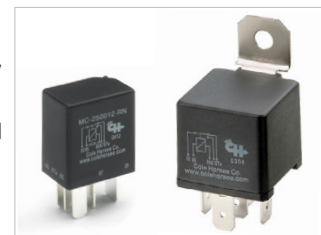

Additional information: Littelfuse.com/Plug-In-Relays

Specifications

- Pull-in voltage: 7.8V maximum at 12V DC, 15.6 V at 24V DC.
- Release voltage: 1.2 V minimum at 12V DC, 2.4 V at 24V DC.
- Temperature range: -40°C to 85°C
- Operational life: Electrical to 100,000 cycles
Mechanical to 10,000,000 cycles
- Contact Material: Silver alloy
- Dielectric strength: 500 V rms between coil and contact.
- Insulation resistance: 100 MΩ minimum (500V DC).
- Relays are rated based on a steady state resistive load. De-rate according to the type of load.
Motor load: Inrush can be 5 to 10 x steady state current.
Solenoid load: Inrush can be 10 to 20 x steady state current.
Incandescent lamp load: Inrush can be 10 to 15 x steady state current.
- Available with PCB terminals, contact Littelfuse for details.

Heavy Duty Relays • 40A at 12V DC

- Contact rating (Resistive load) at 20°C:
12V DC: Normally Open 40A, Normally Closed 30A
24V DC: Normally Open 20A, Normally Closed 15A
- Contact arrangement: Available as Form A (SPST), Form C (SPDT) and Form 2A (SPST, 2 terminals)
- Vibration resistance: 10-40Hz double amplitude 1.5mm

High Power Relays • 70A at 12V DC

- Contact rating (Resistive load) at 20°C:
12V DC: Normally Open 70A, Normally Closed 60A
24V DC: Normally Open 35A, Normally Closed 30A
- Contact arrangement: Available as Form A (SPST) and Form C (SPDT)
- Vibration resistance: 10-40Hz double amplitude 1.5mm

Micro Relays • 25A at 12V DC

- Contact rating (Resistive load) at 20°C:
12V DC: Normally Open 25A, Normally Closed 20A
- Contact arrangement: Available as Form A (SPST), and Form C (SPDT).
- Vibration resistance: 10-40Hz double amplitude 1.27mm

Part Numbering System

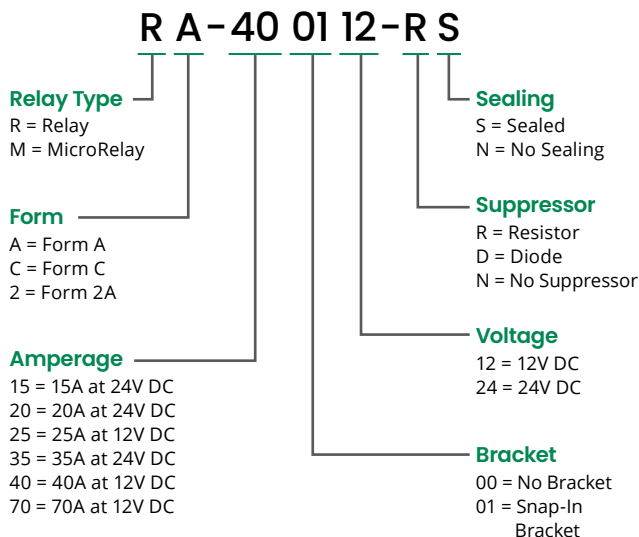

Part Numbers

| PART NUMBERS BULK | PART NUMBERS BOXED | VOLTS | AMPS | RELAY TYPE | FORM | BRACKET | SUPPRESSOR TYPE | SEALED |
|-------------------|--------------------|-------|------|------------|------|---------|-----------------|--------|
| R2-400112-RN | - | 12 | 40 | Relay | 2 | SPST | • Resistor | |
| RA-200024-DS | - | 24 | 20 | Relay | A | SPST | Diode | • |
| RA-400012-DS | - | 12 | 40 | Relay | A | SPST | Diode | • |
| RA-400112-DN | RA-400112-DN-BX | 12 | 40 | Relay | A | SPST | • Diode | |
| RA-400112-NN | RA-400112-NN-BX | 12 | 40 | Relay | A | SPST | • None | |
| RA-700112-RN | RA-700112-RN-BX | 12 | 70 | Relay | A | SPST | • Resistor | |
| RA-700112-DN | RA-700112-DN-BX | 12 | 70 | Relay | A | SPST | • Diode | |
| RA-700112-NN | RA-700112-NN-BX | 12 | 70 | Relay | A | SPST | • None | |
| RC-200024-DS | - | 24 | 20 | Relay | A | SPST | Diode | • |
| RC-200124-DN | RC-200124-DN-BX | 24 | 20 | Relay | C | SPDT | • Diode | |
| RC-200124-NN | RC-200124-NN-BX | 24 | 20 | Relay | C | SPDT | • None | |
| RC-200124-RN | RC-200124-RN-BX | 24 | 20 | Relay | C | SPDT | • Resistor | |
| RC-400012-DS | RC-400012-DS-BX | 12 | 40 | Relay | C | SPDT | Diode | • |
| RC-400112-DN | RC-400112-DN-BX | 12 | 40 | Relay | C | SPDT | • Diode | |
| RC-400112-NN | RC-400112-NN-BX | 12 | 40 | Relay | C | SPDT | • None | |
| RC-700112-DN | RC-700112-DN-BX | 12 | 70 | Relay | C | SPDT | • Diode | |
| RC-700112-NN | RC-700112-NN-BX | 12 | 70 | Relay | C | SPDT | • None | |
| RC-700112-RN | RC-700112-RN-BX | 12 | 70 | Relay | C | SPDT | • Resistor | |
| MC-250012-DN | - | 12 | 25 | Micro | C | SPDT | Diode | |
| MC-250012-NN | - | 12 | 25 | Micro | C | SPDT | None | |
| MC-250012-RN | - | 12 | 25 | Micro | C | SPDT | Resistor | |

Plug-In Relays

Modular Relay Sockets • Bi-Stable Relay

Accepts Littelfuse brand relays and standard ISO relays.

- Modular – sockets dovetail together
- Accepts standard quick-connect terminals
- Easy mount bracket
- Constructed of rugged glass-filled polyamide
- Temperature range: -40°C to 85°C



Additional information: Littelfuse.com/Plugin-Relays

| PART NUMBERS BULK | PART NUMBERS BOXED | RELAY TYPE AMPS | RELAY TYPE TERMINAL WIDTH | FORM | NOTES |
|-------------------|--------------------|-----------------|---------------------------|--------|---|
| 99025 | 99025-BX | 70A | .375" | A | Use with Tyco (AMP) terminals 280756 or 280755 (consult terminal manufacturers for full specs) |
| 99026 | 99026-BX | 40A | .250" | A or C | Use with Tyco (AMP) terminals 42281 or Ark-Les 3000H112A series (consult terminal manufacturers for full specs) |

Time Delay and High Power Relays • 05903 Series NEW

The 05903 Series 24V 100A High-Current Relay is a normally open, armature relay that can be used in heavy trucks and commercial vehicles. Glass-fiber-reinforced housing and a compact form help ensure safe use in automotive applications. Configurations of this cube relay are available with 12V and 24V coil voltage ratings.



Additional information: Littelfuse.com/05903

| PART NUMBERS BULK | VOLTS | CONTINUOUS AMPS | INTERMITTENT AMPS | CIRCUITRY | POLARIZATION |
|-------------------|-------|-----------------|-------------------|-----------|--------------|
| 05903300 | 12 | 100 | 200 | SPST | No |
| 05903500 | 24 | 100 | 140 | SPST | No |



Plug-In Relay & MicroRelay Schematics and Terminal Layout















General purpose relays fit many vehicles and applications.

| FORM | RELAY SCHEMATICS | RELAY TERMINAL LAYOUTS (40A .250" TERMINALS – 70A .375" TERMINALS) | MICRORELAY TERMINAL LAYOUTS |
|--------|------------------|---|-----------------------------|
| Form A | | | |
| Form C | | | |
| Form 2 | | | - Not Available - |

DC Contactor Selection Guide · 20A-50A

Today's demanding commercial electric vehicles need robust power control and management. Developed specifically for eMobility and industrial applications, our DC contactor relays are available with continuous current ratings up to 500A and maximum voltage ratings up to 1800V DC. Browse our expanding line of DC contactors and partner with Littelfuse on your next design.

| | | |
|------------------------|--|--|
| Application Key |  Transportation includes; truck, bus, material handling, construction and agriculture |  Stationary including; telecom power supplies, UPS, industrial and alternative energy |
|------------------------|--|--|

| CURRENT (A) | MAX VOLTS (V) | COIL VOLTS (V) | MOUNTING TYPE | AUX CONTACTS | POLARIZED | APPLICATIONS | PART NUMBER | PRODUCT IMAGE | | | | | | | | | |
|-------------|---------------|----------------|---------------|--------------|--------------|---|---|----------------|--------------|-----|-----|---|-------------|---|-------------|---------------|---|
| 20 | 900 | 12 | Bottom | No | Yes |   | DCNHR20PF12 | A | | | | | | | | | |
| | | 24 | | | | | DCNHR20PF12-01 | B | | | | | | | | | |
| | | 48 | | | | | DCNHR20PF24 | A | | | | | | | | | |
| | | | | | | | DCNHR20PF24-01 | B | | | | | | | | | |
| | | | | | | | DCNHR20PF48 | A | | | | | | | | | |
| | | | | | | | DCNHR20PF48-01 | B | | | | | | | | | |
| 30 | 900 | 12 | Bottom | No | Yes |   | DCNHR30PF12 | A | | | | | | | | | |
| | | 24 | | | | | DCNHR30PF12-01 | B | | | | | | | | | |
| | | 48 | | | | | DCNHR30PF24 | A | | | | | | | | | |
| | | | | | | | DCNHR30PF24-01 | B | | | | | | | | | |
| | | | | | | | DCNHR30PF48 | A | | | | | | | | | |
| | | | | | | | DCNHR30PF48-01 | B | | | | | | | | | |
| 40 | 900 | 12 | Bottom | No | Yes |   | DCNHR40PF12 | A | | | | | | | | | |
| | | 24 | | | | | DCNHR40PF12-01 | B | | | | | | | | | |
| | | 48 | | | | | DCNHR40PF24 | A | | | | | | | | | |
| | | | | | | | DCNHR40PF24-01 | B | | | | | | | | | |
| | | | | | | | DCNHR40PF48 | A | | | | | | | | | |
| | | | | | | | | DCNHR40PF48-01 | B | | | | | | | | |
| | 1000 | | 12 | Bottom | No | Yes |   | DCNHS40NG12 | C | | | | | | | | |
| | | | 24 | | | | | DCNHS40NG24 | C | | | | | | | | |
| | | | 48 | | | | | DCNHS40NG48 | C | | | | | | | | |
| | | | | | | | | | | | | | | | | | |
| | | | | | | | | | | | | | | | | | |
| 50 | 60 | 12 | Side | No | No |  | DCNLM50NB12 | D | | | | | | | | | |
| | | 24 | | | | | DCNLM50NB24 | D | | | | | | | | | |
| | | 48 | | | | | DCNLM50NB48 | D | | | | | | | | | |
| | | 60 | | | | | DCNLM50NB60 | D | | | | | | | | | |
| | | 12 | | | | | Bottom | Yes | Bottom | Yes | Yes |   | DCNHR50QF12 | E | | | |
| | | | | | | | | | | | | | No | DCNLEV50-BAN | G | | |
| | | | | | | | | | | | | | | Yes | DCNHR50PF12 | F | |
| | | | | | | | | | | | | | | No | DCNLEV50-BN | H | |
| | | | | | | | | | | | | | Yes | Side | Yes | DCNLEV50-BAS | I |
| | | | | | | | | | | | | | | | No | DCNLEV50-BASN | I |
| | Yes | | DCNLEV50-BS | J | | | | | | | | | | | | | |
| | No | | Bottom | Yes | DCNLEV50-BSN | J | | | | | | | | | | | |
| | | | | Yes | DCNHR50QF24 | E | | | | | | | | | | | |
| | | | | No | DCNLEV50-CAN | G | | | | | | | | | | | |
| | 24 | | Side | Yes | Side | Yes | | | | | | | Yes |   | DCNHR50PF24 | F | |
| | | | | | | | | | | | | | | | No | DCNLEV50-CN | H |
| | | | | | | | | | | | | | | | Yes | DCNLEV50-CAS | I |
| | | | | | | | | | | | | | | | No | DCNLEV50-CASN | I |
| | | | | | | | | | | | | | | | Yes | DCNLEV50-CS | J |
| | | No | | | | | DCNLEV50-CSN | J | | | | | | | | | |
| | 48 | Bottom | Yes | Bottom | Yes | Yes |   | DCNHR50QF48 | E | | | | | | | | |
| | | | | | | | | No | DCNLEV50-EAN | G | | | | | | | |
| | | | | | | | | Yes | DCNHR50PF48 | F | | | | | | | |
| | | | | | | | | No | DCNLEV50-EN | H | | | | | | | |
| | | | | | | | | Yes | DCNLEV50-EAS | I | | | | | | | |
| No | | | | | | | | DCNLEV50-EASN | I | | | | | | | | |
| Yes | | | | | | | | DCNLEV50-ES | J | | | | | | | | |
| No | | | | | | | | DCNLEV50-ESN | J | | | | | | | | |
| No | | | | | | | | | | | | | | | | | |

PRODUCT IMAGES

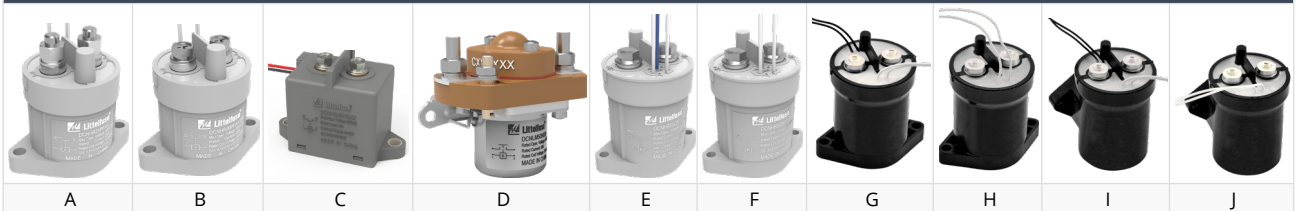

DC Contactor Selection Guide · 100A-125A

Application Key



Transportation includes; truck, bus, material handling, construction and agriculture



Stationary including; telecom power supplies, UPS, industrial and alternative energy

| CURRENT (A) | MAX VOLTS (V) | COIL VOLTS (V) | MOUNTING TYPE | AUX CONTACTS | POLARIZED | APPLICATIONS | PART NUMBER | PRODUCT IMAGE | | | | |
|-------------|---------------|----------------|---------------|--------------|----------------|----------------|--------------|-----------------|-----|---|---------------|---|
| 100 | 60 | 12 | Bottom | No | No | ⚡ | DCNLR100NB12 | A | | | | |
| | | | Side | | | | DCNLM100NB12 | B | | | | |
| | | 24 | Bottom | | | | DCNLR100NB24 | A | | | | |
| | | | Side | | | | DCNLM100NB24 | B | | | | |
| | | 48 | 24 | | | | Bottom | DCNLM100NB24-01 | C | | | |
| | | | | | | | Side | DCNLR100NB48 | A | | | |
| | | | 48 | | | | Bottom | DCNLM100NB48 | B | | | |
| | | | | | | | Side | DCNLM100NB48-01 | C | | | |
| | | 900 | 12 | | | | Bottom | Yes | Yes | ⚡ | DCNHR100QF12 | E |
| | | | | | | | | No | No | | DCNLEV100-BAN | F |
| | | | | | | | | No | Yes | | DCNHR100PF12 | E |
| | | | | | | | | Yes | No | | DCNLEV100-BN | G |
| | Yes | | | Yes | DCNLEV100-BAS | H | | | | | | |
| | No | | | No | DCNLEV100-BASN | H | | | | | | |
| | Side | | | Yes | Yes | DCNLEV100-BS | I | | | | | |
| | | | | No | No | DCNLEV100-BSN | I | | | | | |
| | | | | 24 | Bottom | Yes | Yes | DCNHR100QF24 | E | | | |
| | | | | | | No | No | DCNLEV100-CAN | F | | | |
| | | | | | | No | Yes | DCNHR100PF24 | E | | | |
| | | | | | Side | Yes | No | DCNLEV100-CN | G | | | |
| | Yes | | Yes | | | DCNLEV100-CAS | H | | | | | |
| | No | | No | | | DCNLEV100-CASN | H | | | | | |
| | 48 | | Bottom | Yes | Yes | DCNHR100QF48 | E | | | | | |
| | | | | No | No | DCNLEV100-EAN | F | | | | | |
| | | | | No | Yes | DCNHR100PF48 | E | | | | | |
| | | | | Yes | No | DCNLEV100-EN | G | | | | | |
| | | | | Yes | Yes | DCNLEV100-EAS | H | | | | | |
| | | | | No | No | DCNLEV100-EASN | H | | | | | |
| | | | Side | Yes | Yes | DCNLEV100-ES | I | | | | | |
| | | | | No | No | DCNLEV100-ESN | I | | | | | |
| 1000 | | | | 12 | Bottom | Yes | Yes | DCNHS100PG12 | J | | | |
| | | | | | | No | No | DCNHS100PG24 | J | | | |
| | | No | | | | Yes | DCNHS100PG48 | J | | | | |
| | | 24 | | Side | | Yes | No | DCNLJ125NB12 | K | | | |
| | No | | No | | | DCNLJ125NB24 | K | | | | | |
| | Yes | | No | | | DCNLJ125NB60 | K | | | | | |
| 60 | Side | Yes | No | DCNLH125NB60 | K | | | | | | | |
| | | No | Yes | DCNLJ125PD12 | K | | | | | | | |
| | | Yes | Yes | DCNLJ125PD24 | K | | | | | | | |
| 110 | 24 | Side | No | No | DCNLJ125PD60 | K | | | | | | |
| | | | Yes | Yes | DCNLJ125PD24 | K | | | | | | |
| | | | No | No | DCNLJ125PD60 | K | | | | | | |

PRODUCT IMAGES



DC Contactor Selection Guide · 150A-200A

Application Key



Transportation includes; truck, bus, material handling, construction and agriculture



Stationary including; telecom power supplies, UPS, industrial and alternative energy

| CURRENT (A) | MAX VOLTS (V) | COIL VOLTS (V) | MOUNTING TYPE | AUX CONTACTS | POLARIZED | APPLICATIONS | PART NUMBER | PRODUCT IMAGE | | | | | | |
|-------------|-----------------|----------------|-----------------|--------------|-----------|--------------|-----------------|---------------|--------|-----|-----------------|-----|-------------|---|
| 150 | 750 | 12 | Side | No | Yes | Ⓢ ⚡ | DCNEVT150-BS | A | | | | | | |
| | | 24 | | | | | DCNEVT150-CS | A | | | | | | |
| | 900 | 12 ~ 24 | Bottom | Yes | Yes | Ⓢ ⚡ | DCNHR150QFA | B | | | | | | |
| | | | | No | Yes | | DCNHR150PFA | C | | | | | | |
| 200 | 60 | 12 | Bottom | No | No | Ⓢ ⚡ | DCNLR200NB12 | D | | | | | | |
| | | | Side | | | | DCNLH200NB12 | E | | | | | | |
| | | | | | | | DCNLM200NB12 | F | | | | | | |
| | | | | | | | DCNLM200NB12-01 | G | | | | | | |
| | | | 24 | | | | Bottom | No | No | Ⓢ ⚡ | DCNLR200NB24 | D | | |
| | | | | | | | Side | | | | DCNLB200NB24 | H | | |
| | | DCNLH200NB24 | | E | | | | | | | | | | |
| | | DCNLJ200NB24 | | E | | | | | | | | | | |
| | | 48 | | Side | No | No | Ⓢ ⚡ | | | | DCNLM200NB24 | F | | |
| | | | | | | | | | | | DCNLM200NB24-01 | G | | |
| | | | DCNLM200NB24-02 | | | | | G | | | | | | |
| | | | 60 | | | | | DCNLR200NB48 | D | | | | | |
| | DCNLB200NB48 | | | | | | | H | | | | | | |
| | DCNLB200NB48-01 | | | | | | | H | | | | | | |
| | 110 | 12 | Side | No | Yes | ⚡ | DCNLH200PD12 | E | | | | | | |
| | | | | | | | 24 | DCNLH200PD24 | E | | | | | |
| | | | | | | | | DCNLJ200PD24 | E | | | | | |
| | | | | | | | | DCNLH200PD48 | E | | | | | |
| | | | | | | | 900 | 12 ~ 24 | Bottom | Yes | Yes | Ⓢ ⚡ | DCNHR200QFA | B |
| | | | | | | | | | | No | Yes | | DCNHR200PFA | C |

PRODUCT IMAGES



Application Note: Contactors for High Voltage Vehicles



↓ DOWNLOAD

White Paper: DC Contactor Relays

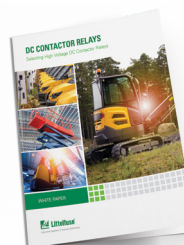

↓ DOWNLOAD

DC Contactor Selection Guide · 250A-500A

Application Key



Transportation includes; truck, bus, material handling, construction and agriculture



Stationary including; telecom power supplies, UPS, industrial and alternative energy

| CURRENT (A) | MAX VOLTS (V) | COIL VOLTS (V) | MOUNTING TYPE | AUX CONTACTS | POLARIZED | APPLICATIONS | PART NUMBER | PRODUCT IMAGE |
|-------------|---------------|----------------|---------------|--------------|-----------|-----------------|-----------------|---------------|
| 250 | 60 | 12 | Side | No | No | ⊗ ⚡ | DCNLJ250NB12-01 | A |
| | 110 | 12 | Side | No | Yes | ⊗ ⚡ | DCNLJ250PD12 | B |
| | 900 | 12 ~ 24 | Bottom | Yes | Yes | ⊗ ⚡ | DCNHR250QFA | C |
| | | | | No | Yes | | DCNHR250PFA | D |
| | | 48 ~ 72 | Bottom | Yes | Yes | | DCNEV250-GA | C |
| | | | | No | Yes | | DCNEV250-G | F |
| | | 72 | Bottom | Yes | Yes | | DCNEV250-GB | F |
| | | | | No | Yes | | DCNEV250-FA | E |
| | | | | Yes | Yes | | DCNEV250-F | F |
| | | | | No | Yes | | DCNEV250-FB | F |
| 300 | 900 | 12 ~ 24 | Bottom | Yes | Yes | ⊗ ⚡ | DCNHR300QFA | G |
| | | | Bottom | No | Yes | ⊗ ⚡ | DCNHR300PFA | G |
| 350 | 1800 | 12 | Bottom | Yes | Yes | ⊗ ⚡ | DCNEVT350-BA | H |
| | | | | No | No | | DCNEVT350-B | I |
| | | 24 | Bottom | Yes | Yes | | DCNEVT350-CA | H |
| | | | | No | No | | DCNEVT350-C | I |
| 400 | 60 | Side | No | No | ⚡ | DCNLM400NB12 | J | |
| | | | | | | DCNLB400NB24 | K | |
| | | | | | | DCNLM400NB24 | J | |
| | | | | | | DCNLM400NB24-01 | L | |
| | | | | | | DCNLB400NB48 | K | |
| | | | | | | DCNLM400NB48 | M | |
| | 1800 | Bottom | No | Yes | | Yes | DCNLM400NB48-01 | L |
| | | | | | | | DCNEVT400-B | N |
| | | | | | | | DCNEVT400-BA | N |
| | | | | | | | DCNEVT400-C | O |
| 500 | 1800 | Bottom | No | Yes | ⊗ ⚡ | DCNEVT400-CA | O | |
| | | | | | | DCNEVT500-B | P | |
| | | | | | | DCNEVT500-BA | P | |
| | | | | | | DCNEVT500-C | P | |
| | | | | | | DCNEVT500-CA | P | |
| | | | | | | DCNEVT500-CA | P | |

PRODUCT IMAGES

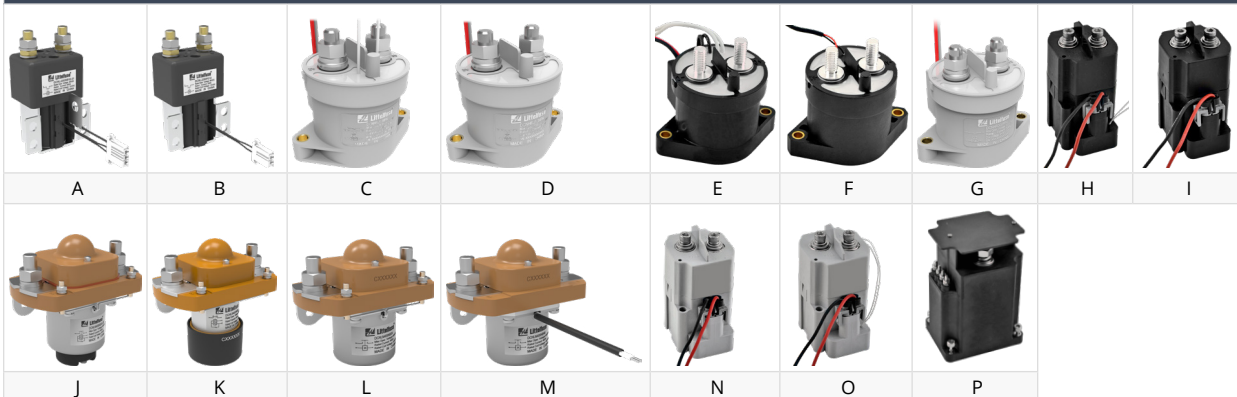

Battery & Master Disconnect Switches

Master Disconnect Switches are available for any application and suitable for 12V to 48V and up to 500A continuous (at 12V). Other features include: single or dual pole configurations, stem or flange mount, with lockout/tagout and lever or keyed actuators.

Lockouts & Tagouts

Lockouts and tagouts prevent operators, technicians and maintenance personnel from unanticipated power-ups that might cause injury or death.

According to OSHA, "A lockout device utilizes a positive means such as a lock to hold an energy isolating device in a safe position and prevent the energization of a machine." A tagout is a tag or seal that states 'Do not operate or remove this tag' and is signed by the person who places the tagout. Procedures specify that nobody but that person may remove the tagout.

A lockout on a battery switch not only keeps a vehicle safe, but also immobilizes it. A locked out vehicle is less vulnerable to battery drain or theft.



What is a Hencol Key?

Hencol is a Cole Hersee brand name used to describe our non-bitted common keys. Hencol keys are often used for ignition switches installed in forklifts or equipment that will have multiple operators. The non-bitted key allows any authorized user with a Hencol key to start and operator the vehicle.

The term Hencol is named after one of the Cole Hersee founders and is a truncation of his name, Henry Cole.



Battery Disconnect Switches

75920 Series • Sealed 400A

Protects vehicles against tampering, theft and battery drain. Switch protects from hazards during vehicle servicing and provides an effective emergency power cutoff. Can be used in both positive or in negative path applications. Built-in lockout satisfies OSHA requirements for an energy isolation device.

- 400A continuous at 12V DC – 3000A intermittent at 12V DC (15 seconds on 5 minutes off)
- Waterproof and dustproof to IP68 – switch can be mounted in exposed locations
- Built-in lockout satisfies OSHA requirements for an energy isolation device
- Large red knob is easy to operate with gloves
- Large divider on base prevents accidental shorting of high energy cables



Additional information: Littelfuse.com/75920

| PART NUMBERS BULK | PART NUMBERS BOXED | PART NUMBERS RETAIL | VOLTS | AMPS | CIRCUITRY | INGRESS | MOUNTING METHOD | NOTES |
|-------------------|--------------------|---------------------|-----------|----------|-----------|---------|-----------------|-------------------------------------|
| 75920 | 75920-BX | 75920-BP | 12-36V DC | 200-400A | SPST | IP68 | Through-Hole | Bezel marked "off - on" - Red Knob |
| 75920-01 | - | - | | | | | | Bezel Marked "On/Off" - Yellow Knob |
| 75920-05 | 75920-05-BX | - | | | | | | Bezel marked "O - I" symbols |
| 75920-10 | 75920-10-BX | - | | | | | | Stainless Steel Hardware |
| 75921-10 | - | - | | | | | | Stainless Steel Metric Hardware |



75930 Series • 300A **NEW**

This dual-pole, single-throw (DPST) manual battery disconnect switch is constructed with a robust engineered polymer housing, offering a contemporary design that stands up to the harsh conditions typically found in commercial vehicle environments. Carrying an IP67/IPX9K rating, the switch is protected against dust, debris, and water. With a patented weld breaker safety feature and integrated lockout/tagout, the 75930-Series Battery Master Disconnect Switch with Auxiliary Contact is designed for safely cutting off battery power to all electrical systems aboard heavy-duty vehicles and equipment used in mining, agriculture, construction, and transportation.



Additional information: Littelfuse.com/75930

| PART NUMBERS BULK | PART NUMBERS RETAIL | VOLTS | AMPS | CIRCUITRY | DESCRIPTION |
|-------------------|---------------------|--------|------|-----------|--|
| 75930-01 | 75930-01-BP | 32V DC | 300A | DPST | Auxiliary connections/integrated lockout/tagout - red |
| 75930-02 | 75930-02-BP | 32V DC | 300A | DPST | Auxiliary connections/integrated lockout/tagout - yellow |
| 75930-03 | 75930-03-BP | 32V DC | 300A | DPST | Auxiliary connections/integrated lockout/tagout - black |



75940 Series • 300A **NEW**

This single-pole, single throw (SPST) manual battery disconnect switch is constructed with a robust engineered polymer housing, offering a contemporary design that stands up to the harsh conditions typically found in commercial vehicle environments. Carrying an IP67/IPX9K rating, the switch is protected against dust, debris, and water. With a patented weld breaker safety feature and integrated lockout/tagout, the 75940-Series Battery Master Disconnect Switch with Auxiliary Contact is designed for safely cutting off battery power to all electrical systems aboard heavy-duty vehicles and equipment used in mining, agriculture, construction, and transportation.



Additional information: Littelfuse.com/75940

| PART NUMBERS BULK | PART NUMBERS RETAIL | VOLTS | AMPS | CIRCUITRY | DESCRIPTION |
|-------------------|---------------------|--------|------|-----------|---|
| 75940-01 | 75940-01-BP | 32V DC | 300A | SPST | Battery disconnect switch/integrated lockout/ tagout - red |
| 75940-02 | 75940-02-BP | 32V DC | 300A | SPST | Battery disconnect switch/integrated lockout/ tagout - yellow |
| 75940-03 | 75940-03-BP | 32V DC | 300A | SPST | Battery disconnect switch/integrated lockout/ tagout - black |



Battery Disconnect Switches

TR Series • 500A Dual Pole

Cuts all battery power from vehicle electrical system, or for applications needing switching of two circuits, or both positive and negative.

- 500A continuous current rating for each of the two circuits (2x 4/0 input and 2x 4/0 output cables)
- Can be used to switch two vehicle voltage circuit simultaneously (12 & 24V DC)
- Built-in lockout satisfies OSHA requirements for an energy isolation device
- Ignition protected to SAE J1171 and ISO8846 for installation in a battery box or on vehicles carrying hazardous loads
- Ingress protection to IP67 and IP69k means that the switch can be mounted in exposed locations.



Additional information: Littelfuse.com/TRswitch

| PART NUMBERS BULK | PART NUMBERS BOXED | VOLTS | AMPS | CIRCUITRY | INGRESS | MOUNTING METHOD | KNOB COLOR |
|-------------------|--------------------|-----------|------|-----------|--------------|-----------------|------------|
| 880175 | 880175S | 12-24V DC | 500A | DPST | IP67 & IP69K | Surface Mount | Black |
| 880175-0001 | - | | | | | | Red |
| 880175-0002 | - | | | | | | Yellow |



SR Series • 300A Flange Mount

Isolates high current DC circuits from battery sources. Available in multiple case designs with optional padlock capability.

- 300A continuous current rating
- Tin-plated copper studs provide maximum conductivity and lower contact resistance.
- Stainless steel hardware provides superior corrosion resistance.
- Ignition protected to SAE J1171 and ISO8846 for installation in a battery box or on vehicles carrying hazardous loads.



Additional information: Littelfuse.com/SRswitch

| PART NUMBERS BULK | PART NUMBERS BOXED | PART NUMBERS RETAIL | VOLTS | AMPS (AT 12V DC) | CRANKING RATING (12 V DC, 30SEC) | INGRESS | MOUNTING METHOD | NOTES |
|-------------------|--------------------|---------------------|--------|------------------|----------------------------------|--------------|-----------------|-----------------------------|
| 880062 | - | 880062-BP | 48V DC | 300A | 1250A (1 x 4/0 cable) | IP67 & IP69K | Through-Hole | - |
| 880064 | 880064S | - | 48V DC | 300A | 1250A (1 x 4/0 cable) | IP67 & IP69K | Surface-Hole | Lock-Out |
| 880154 | - | - | 36V DC | 600A | 2500A (1 x 4/0 cable) | IP67 & IP69K | Surface-Hole | High-Cranking with Lock-Out |
| 888842000A | - | - | 12V DC | 5A | - | - | Panel Mount | - |

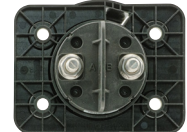

24505 Series **NEW**

The 24505 Series Battery Disconnect Switch Lockout Lever Kit allows you to use a padlock (not included) to securely lock a Cole Hersee brand lever-actuated metal case master battery disconnect switch in the OFF position. Disconnect switch lockout is required for certain applications to comply with lockout/tagout safety regulations.



| PART NUMBERS BULK | PART NUMBERS BOXED | PART NUMBERS RETAIL | DESCRIPTION |
|-------------------|--------------------|---------------------|--|
| 24505 | 24505-BX | - | Metallic Lockout Lever Kit for 7.9 mm (5/16") Shackle Size |
| 24505-01 | - | - | Metallic Lockout Lever Kit for 7 mm Shackle Size |
| 24505-02 | - | 24505-02-BP | Red Lockout Lever Kit for 7.9 mm (5/16") Shackle Size |
| 24505-03 | - | 24505-03-BP | Yellow Lockout Lever Kit for 7.9 mm (5/16") Shackle Size |
| 24505-04 | - | 24505-04-BP | Chrome Lockout Lever Kit for 7.9 mm (5/16") Shackle Size |
| 80101-B | 80101-B-BX | - | Manual Battery Disconnect Switch Lever with Chrome-Plated Finish |
| 80101-D | - | - | Manual Battery Disconnect Switch Lever with Black Polyester Powder-Coated Finish |

Battery Disconnect Switches

Compact • 100-150A • SPST • UP4X/IP43

08098700 is Standard Compact Manual Battery Disconnect Switch that features a removable handle with a plastic body. Rated to 100A continuous current this switch is ideal light-duty applications.

08099080 is an upgraded design with bigger contacts (M10) and improved components for heavier 150A current loads within the same compact dimensions, which make it one of the most popular products for 12V applications. This Manual Battery Disconnect Switch features a removable handle with a plastic body and rubber cap is included for protection while switch is removed from the socket.

Additional information: Littelfuse.com/ManualBatterySwitches



| PART NUMBERS BULK | PART NUMBERS BOXED | PART NUMBERS RETAIL | VOLTS | AMPS | INTERMITTENT CURRENT | CIRCUITRY | INGRESS | MOUNTING | TERMINALS | TERMINAL HARDWARE | NOTES |
|-------------------|--------------------|---------------------|-----------|------|----------------------|-----------|---------|--------------|------------|-------------------|------------------|
| 08098700 | 08098700-BX | 08098700-BP | 12-24V DC | 100A | 500A at 5s | SPST | IP4X | Flange Mount | M8 Copper | Brass | - |
| 08098780 | 08098780-BX | - | 12-24V DC | 150A | 1000A at 5s | SPST | IP4X | Flange Mount | M10 Copper | Brass | - |
| 08099080 | 08099080-BX | 08099080-BP | 12-24V DC | 150A | 1000A at 5s | SPST | IP43 | Flange Mount | M10 Copper | Zinc-Plated Steel | Key Seal and Cap |

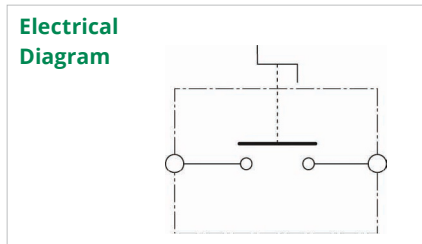
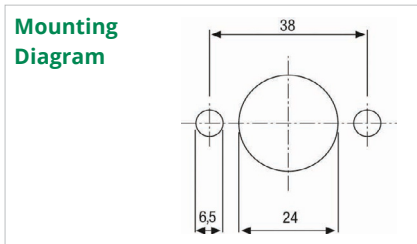

Push to Off • Compact • 150A • SPST • IP65 • M10 Studs

Manual Battery Disconnect Switch features a push button for fast push to off operation in the event where a quick reaction is necessary.

Rotate knob for ON. Switch status is indicated though a window on the top of the knob.

Additional information: Littelfuse.com/ManualBatterySwitches



| PART NUMBERS BULK | PART NUMBERS BOXED | VOLTS | AMPS | INTERMITTENT CURRENT | CIRCUITRY | INGRESS | MOUNTING | TERMINALS | NOTES |
|-------------------|--------------------|-----------|------|----------------------|-----------|---------|--------------|--------------------------|-------------|
| 08080200 | 08080200-BX | 12-24V DC | 150A | 1200A at 5s | SPST | IP65 | Through-Hole | M10 Silver Plated Copper | Push-to-Off |

Marine Single Pole • 200A • SPST • IP67

Marine single pole main battery switch with a metal body. Heavy duty and resistant against corrosion, to be used on heavy trucks, farm tractors, buses, commercial vehicles end especially on boats.

Switch features 200A continuous current rating, removable handle, the "V" shape of the terminals allows for easy cable connections, and reduces risk of arcing. This switch is also RINA ISO-8846 approved and is equipped a white rubber protection cap.

Additional information: Littelfuse.com/ManualBatterySwitches



| PART NUMBERS BULK | PART NUMBERS BOXED | VOLTS | AMPS | INTERMITTENT CURRENT | CIRCUITRY | INGRESS | MOUNTING | TERMINALS | NOTES |
|-------------------|--------------------|--------|------|----------------------|-----------|---------|--------------|-----------|---------------|
| 08081400 | 08081400-BX | 24V DC | 200A | 1000A at 5s | SPST | IP67 | Through-Hole | M10 Brass | Removable Key |

Battery Disconnect Switches

250A • SPST • IP65/IP69k • M10 Studs

Manual battery switch with removable or fixed handle and available with weather protective boots.

08098800 - Base unit with removable handle

08098881 - Unit with removable handle and chain. Red and yellow rubber boots for weather protection and to help identify different applications. Interchangeable with Bosch 0341002003 switches

08098882 - Unit with fixed handle and integrated lock-out tag-out. Red, yellow and black rubber boots for weather protection and to help identify different applications. Latest design that does not require accessory for lockout tagout. Interchangeable with Bosch 0341002003 switches



Additional information: Littelfuse.com/ManualBatterySwitches

| PART NUMBERS BULK | PART NUMBERS BOXED | VOLTS | AMPS | INTERMITTENT CURRENT | CIRCUITRY | INGRESS | MOUNTING | TERMINALS | TERMINAL HARDWARE | NOTES |
|-------------------|--------------------|--------|------|----------------------|-----------|------------|--------------|------------|-------------------|--|
| 08098800 | 08098800-BX | 24V DC | 250A | 2500A at 3s | SPST | IP65 | Flange Mount | M10 Copper | Zinc-Plated Steel | Removable Handle |
| 08098881 | 08098881-BX | 24V DC | 250A | 2500A at 3s | SPST | IP65/IP69k | Flange Mount | M10 Copper | Zinc-Plated Steel | Removable Handle with Chain, Keyhole Cover Red & Yellow Boots |
| 08098882 | 08098882-BX | 24V DC | 250A | 2500A at 3s | SPST | IP65/IP69k | Flange Mount | M10 Copper | Zinc-Plated Steel | Fixed Handle with Integrated Lock-Out Tag-Out, Black, Red & Yellow Boots |

Mounting Diagram

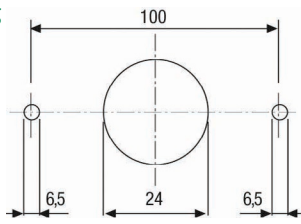

Electrical Diagram

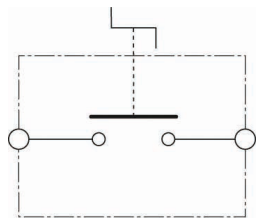

360° Rotation • 300A • SPST • IP65

Manual Battery Disconnect Switch features a fixed handle and metal body. The handle and contacts are designed with a unique 360° operation for activating the switch ON-OFF. The handle can be rotated either left or right to switch the circuit status. Switch is ON when handle is aligned with the terminals and OFF when perpendicular with the terminals.

Additional information: Littelfuse.com/ManualBatterySwitches



| PART NUMBERS BULK | PART NUMBERS BOXED | VOLTS | AMPS | INTERMITTENT CURRENT | CIRCUITRY | INGRESS | MOUNTING | TERMINALS | NOTES |
|-------------------|--------------------|--------|------|----------------------|-----------|---------|--------------|------------|----------------------|
| 08010100 | 08010100-BX | 24V DC | 300A | 1000A at 10s | SPST | IP65 | Flange Mount | M10 Copper | 360° Handle Rotation |

Battery Disconnect Switches

350A • SPST • IP65/IP69k • M12 Studs

Manual switches with a removable or fixed handle and weather protective boot depending on part number selected.

08098900 - base unit with removable handle

08098980 - switch with removable handle with black boot and chain

08098981 - switch with fixed handle and black boot

Additional information: Littelfuse.com/ManualBatterySwitches

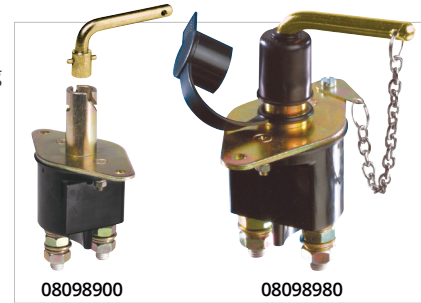

| PART NUMBERS BULK | PART NUMBERS BOXED | VOLTS | AMPS | INTERMITTENT CURRENT | CIRCUITRY | INGRESS | MOUNTING | TERMINALS | TERMINAL HARDWARE | NOTES |
|-------------------|--------------------|-----------|------|----------------------|-----------|------------|--------------|--------------------------|-------------------|--|
| 08098900 | 08098900-BX | 12-24V DC | 350A | 2500A at 3s | SPST | IP65 | Flange Mount | M12 Silver plated Copper | Zinc-Plated Steel | Removable Handle |
| 08098980 | 08098980-BX | 12-24V DC | 350A | 2500A at 3s | SPST | IP65 | Flange Mount | M12 Silver plated Copper | Zinc-Plated Steel | Removable Handle with Chain, Keyhole Cover |
| 08098981 | 08098981-BX | 12-24V DC | 350A | 2500A at 3s | SPST | IP65/IP69k | Flange Mount | M12 Silver plated Copper | Zinc-Plated Steel | Fixed Handle with Black Boot |

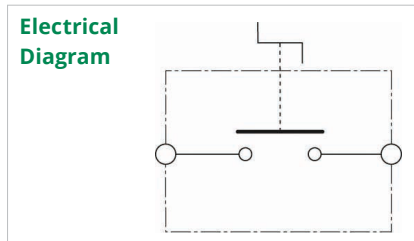
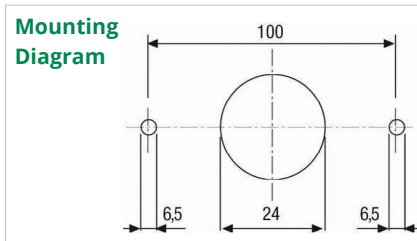

Dual Pole • 250-500A • DPST • IP67/IP69k

250A-500A Dual Pole manual battery master switch with removable or fixed handle. High performance design with industry leading mechanics and materials featuring modern advancements in the design evolution of manual battery disconnects.

- Smartkey allows handle to removable or fixed, locking it in either the OFF or ON position.
- Protective rubber cap with an auto-protection feature ensures protection when the handle is removed.

Additional information: Littelfuse.com/ManualBatterySwitches



| PART NUMBERS BULK | PART NUMBERS BOXED | VOLTS | AMPS | INTERMITTENT CURRENT | CIRCUITRY | INGRESS | MOUNTING | TERMINALS | TERMINAL HARDWARE |
|-------------------|--------------------|--------|------|----------------------|-----------|------------|--------------|--------------------------|---------------------|
| 08084300 | 08084300-BX | 24V DC | 250A | 1000A at 3s | DPST | IP67/IP69k | Flange Mount | M10 Silver plated Copper | Nickel-Plated Brass |
| 08084400 | 08084400-BX | 24V DC | 500A | 1500A at 3s | DPST | IP67/IP69k | Flange Mount | M12 Silver plated Copper | Nickel-Plated Brass |

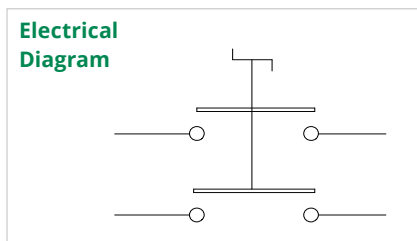

Single-Pole Battery Switches



2484 Series • Metal Body • 175A • SPST

Designed to disconnect the battery circuit on 6-36V DC systems.

- Two positions: Off-On
- Mounting Stem: Brass, 3/4" -16 thread with one of two lengths:
 - 23/32" (18.3mm) long, fits panels up to 3/16" (4.8mm) thick
 - 17/32" (13.5mm) long, fits panels up to 1/4" (6.4mm) thick
- Torque: Mounting Stem 20 ft/lb max - 3/8" nuts 70-90 in/lbs
- Electrical ratings on UL labels are conservative

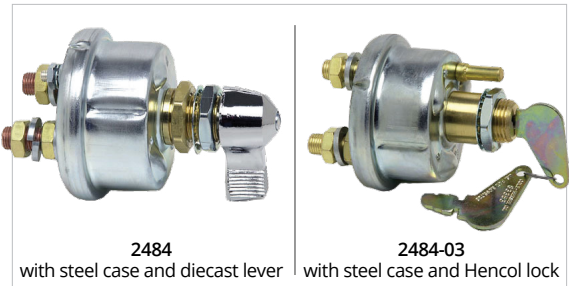

Additional information: Littelfuse.com/2484

| PART NUMBERS BULK | PART NUMBERS BOXED | PART NUMBERS RETAIL | VOLTS | AMPS CONTINUOUS | AMPS INTERMITTENT | CASE | TERMINAL STUDS | MOUNTING STEM MATERIAL | MOUNTING STEM SIZE | ACTUATOR | CONTACTS | INDEXING PIN | O-RING SEAL | TERMINAL SEAL | UL LISTED | |
|-------------------|--------------------|---------------------|-----------------------|--------------------------|--------------------------|--------------|----------------|------------------------|----------------------|------------|----------|--------------|-------------|---------------|-----------|---|
| 2484 | 2484-BX | 2484-BP | 6V DC | 40A | 250A | Plated Steel | Two 3/8"-24 | Brass | 3/4-16 23/32 long | Lever | Copper | - | - | - | • | |
| 2484-16 | 2484-16-BX | - | 12V DC | 20A | 125A | | | | | Hencol Key | Silver | - | - | - | - | • |
| 24024 | - | - | 6-36V DC | 175A | 800A (15s On-5m Off) | | | | | Lever | Brass | - | • | - | - | - |
| 2484-A | 2484-A-BX | - | | | | | | | | Lever | Silver | - | - | - | - | |
| 2484-06 | 2484-06-BX | - | 3/4-16 17/32" long | 1000A (15s On-5m Off) | Lever | | | | Silver | - | • | • | - | - | | |
| 2484-09 | 2484-09-BX | - | | | Lever | | | | Copper | - | - | - | - | | | |
| 2484-02 | 2484-02-BX | - | | | Hencol Key | | | | Silver | • | - | - | - | | | |
| 2484-03 | 2484-03-BX | - | | | Hencol Key | | | | Silver | • | • | - | - | | | |
| 2484-19 | 2484-19-BX | - | | | 1000A (30s On-5m Off) | | | | Hencol Key | Silver | • | • | • | - | | |

Dimensions Inches [mm]

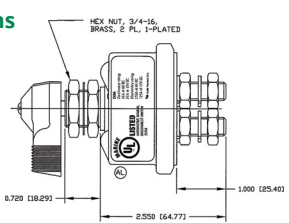

2-Position Lever Model

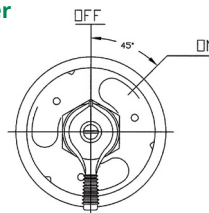

SPST Wiring Diagram

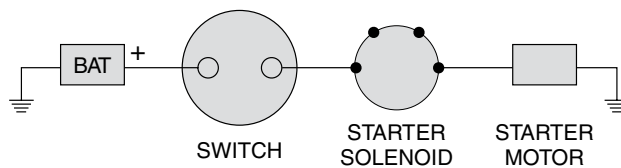

75908 Series • High Current • 300A • SPST

Designed to disconnect the battery circuit on 6-36V DC systems.

- Two positions: Off-On
- Mounting Stem: Brass, 3/4" -16 thread, 17/32" (13.5mm) long fits panels up to 1/4" (6.4mm) thick
- Torque: Mounting Stem 20 ft/lb max - 3/8" nuts 70-90 in/lbs

Additional information: Littelfuse.com/75908



| PART NUMBERS BULK | PART NUMBERS BOXED | VOLTS | AMPS CONTINUOUS | AMPS INTERMITTENT | CASE | TERMINAL STUDS | MOUNTING STEM SIZE | ACTUATOR | CONTACTS | TERMINAL SEAL |
|-------------------|--------------------|--------|-----------------|--------------------------|--------------|----------------|----------------------|----------|----------|---------------|
| 75908 | 75908-BX | 12V DC | 300A | 2000A (30s On-3m Off) | Plated Steel | Two 1/2"-20 | 3/4-16 17/32 long | Lever | Copper | • |

Double-Pole Battery Switches

75900 Series • Metal Body • 125A • DPST

Designed to disconnect the battery circuit and the alternator or generator field circuit on 6-36V DC systems.

- Mounting Stem: Brass, 3/4" -16 thread with one of two lengths:
23/32" (18.3mm) long, fits panels up to 3/16" (4.8mm) thick
17/32" (13.5mm) long, fits panels up to 1/4" (6.4mm) thick
- Torque: Mounting Stem 20 ft/lb max - 3/8" nuts 70-90 in-lbs

Additional information: Littelfuse.com/75900



| PART NUMBERS BULK | PART NUMBERS BOXED | VOLTS | AMPS CONTINUOUS | AMPS INTERMITTENT | CASE | TERMINAL STUDS | MOUNTING STEM MATERIAL | MOUNTING STEM SIZE | ACTUATOR | CONTACTS | INDEXING PIN | O-RING SEAL | TERMINAL SEAL | UL LISTED |
|-------------------|--------------------|----------|-----------------|--------------------------|--------------|--------------------------|------------------------|----------------------|--------------|----------|--------------|-------------|---------------|-----------|
| 75903 | 75903-BX | 6-36V DC | 125A | 1000A (15s On-5m Off) | Plated Steel | Two 3/8"-24 Two 10-32 | Brass | 3/4-16 23/32 long | Chrome Lever | Brass | - | - | - | - |
| 75904 | 75904-BX | | | | | | | | | Silver | - | - | - | - |
| 75904-01 | 75904-01-BX | | | | | | | 3/4-16 17/32 long | Hencol Key | Silver | • | • | • | - |
| 75904-02 | 75904-02-BX | | | | | | | | | Silver | • | - | - | - |
| 75904-03 | 75904-03-BX | | | | | | | Silver | • | • | - | - | | |
| 75912 | 75912-BX | | | 750A (15s On-5m Off) | | Four 3/8-24 | - | 3/4-16 23/32 long | Chrome lever | Silver | • | • | • | - |

Note: 75912 has epoxy seal at case, mounting stem and indexing pin. Operating Temp: -40° to 85° F

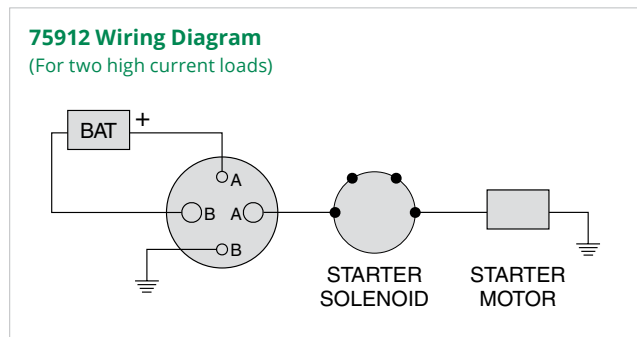
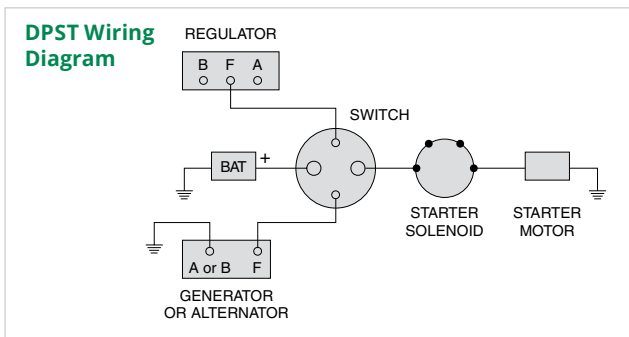

75907 Series • High Current • 300A • DPST

Designed to disconnect the battery circuit and the alternator or generator field circuit on 6-36V DC systems.

- Two positions: Off-On
- Mounting Stem: 3/4" -16 thread, 23/32" (18.3mm) long, fits panels up to 3/16" (4.8mm) thick
- Torque: Mounting Stem 20 ft/lb max - 3/8" nuts 70-90 in-lbs

Additional information: Littelfuse.com/75907



| PART NUMBERS BULK | PART NUMBERS BOXED | VOLTS | AMPS CONTINUOUS | AMPS INTERMITTENT | CASE | TERMINAL STUDS | MOUNTING STEM SIZE | ACTUATOR | CONTACTS | INDEXING PIN | TERMINAL SEAL |
|-------------------|--------------------|----------|-----------------|--------------------------|--------------|----------------------------|----------------------|---------------|----------|--------------|---------------|
| 75907 | 75907-BX | 6-32V DC | 300A | 2000A (30s On-3m Off) | Plated Steel | Two 1/2"-20 & Two 10-32 | 3/4-16 23/32 long | Diecast Lever | Copper | • | • |

Marine Battery Switches



M-284 Series • Brass Single-Pole • 175A • SPST

Designed to disconnect the battery circuit on 6-36V DC systems.

- Mounting Stem: Brass, 3/4" -16 thread, 1 13/32" (46.1mm) long fits panels up to 15/16" (23.8mm) thick
- Torque: Mounting Stem 20 ft/lb max - 3/8" nuts 70-90 in/lbs
- M-284-09BP includes Faceplate 82065
- Electrical ratings on UL labels are conservative

Additional information: Littelfuse.com/M-284

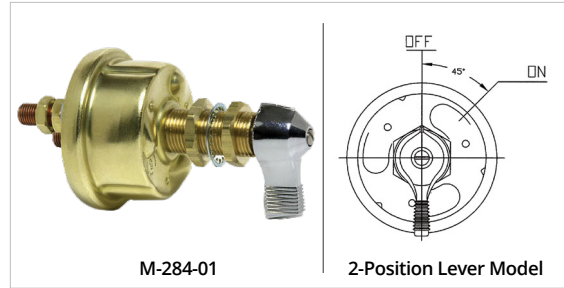

| PART NUMBERS BULK | PART NUMBERS BOXED | PART NUMBERS RETAIL | VOLTS | AMPS CONTINUOUS | AMPS INTERMITTENT | CASE | TERMINAL STUDS | MOUNTING STEM MATERIAL | MOUNTING STEM SIZE | ACTUATOR | CONTACTS | O-RING SEAL | TERMINAL SEAL | UL LISTED |
|-------------------|--------------------|---------------------|-----------|-----------------|------------------------|-------|----------------|------------------------|-------------------------|----------|----------|-------------|---------------|-----------|
| M-284 | M-284-BX | M-284-BP | 6-36 V DC | 175 A | 1000 A (15s On-5m Off) | Brass | Two 3/8"-24 | Brass | 3/4-16 1 13/32" long | Lever | Copper | - | - | - |
| M-284-01 | M-284-01-BX | M-284-01-BP | | | 800 A (15s On-5m Off) | | | | | Lever | Silver | - | - | • |
| M-284-02 | M-284-02-BX | - | | | Dichromate Lever | | | | | Silver | • | • | - | |
| - | - | M-284-09-BP | | | Dichromate Lever | | | | | Silver | • | • | - | |
| M-284-26 | - | - | | | Lever | | | | | Silver | - | - | - | |
| - | M-289-BX | - | | | Lever | | | | | Silver | - | - | - | |

Note: M-284-09-BP Kit includes M-284-02 Switch and 82065 Faceplate.

M-290 Series • Brass Double-Pole • 125A • DPST

Designed to disconnect the battery circuit and the alternator or generator field circuit on 6-36V DC systems.

- Mounting Stem: Brass, 3/4" -16 thread with 1 13/32" (46.1mm) long, fits panels up to 15/16" (23.8mm) thick
- Torque: Mounting Stem 20 ft/lb max - 3/8" nuts 70-90 in-lbs
- M-290-05 is UL Listed to 707B

Additional information: Littelfuse.com/M-290DPST



| PART NUMBERS BULK | PART NUMBERS BOXED | VOLTS | AMPS LARGE STUDS CONTINUOUS | AMPS LARGE STUDS INTERMITTENT | AMPS SMALL STUDS CONTINUOUS | CASE | TERMINAL STUDS | MOUNTING STEM MATERIAL | MOUNTING STEM SIZE | ACTUATOR | CONTACTS | O-RING SEAL | UL LISTED |
|-------------------|--------------------|----------|-----------------------------|-------------------------------|-----------------------------|-------|-------------------------|------------------------|-------------------------|----------|----------|-------------|-----------|
| M-290 | M-290-BX | 6-36V DC | 125A | 1000A (15s On-5m Off) | 20A | Brass | Two 3/8"-24 & Two 10-32 | Brass | 3/4-16 1 13/32" long | Lever | Silver | • | • |
| M-290-05 | M-290-05-BX | 6-36V DC | 125A | 1000A (15s On-5m Off) | 20A | Brass | Two 3/8"-24 & Two 10-32 | Brass | 3/4-16 1 13/32" long | Lever | Silver | • | • |

Battery Selector Disconnect Switches



M-750 • Dual Battery Selector / Master Disconnect Switch

For any vehicle that needs to use two batteries where one battery is used for starting the engine, while the other is used to power auxiliary loads. This is a common situation in trucks, boats, RVs, police and rescue vehicles, and in ambulances and fire equipment.

A selector switch allows use of the first battery, the second battery, or both batteries simultaneously. This provides back-up starting power in an emergency. Either or both batteries can be selected to supply power.

These switches combine the functions of Battery Selector and Master Disconnect Switches to give four battery power options:

- Power cut off at the source
- Power On, Battery 2.
- Power On, Battery 1
- Power On, both Batteries

Electrical Ratings

Labeled UL 707B. Rating: 500A intermittent, 310A continuous, 6-36V DC.

Electrical ratings on UL labels are conservative. Use with either alternators or generators. Make before break design permits operation through the three On positions with the engines running. Engines should always be shut down before turning to Off. Wiring instructions are included.

Heavy-Duty Construction

- Vaporproof, weather-, dust- and corrosion-resistant.
- Durable, fracture-resistant high temperature plastic case, knob and insulator.
- Switches conform to USCG section 183.410 for ignition protection. Resistant to impact, and temperature extremes.
- Heavy duty copper stud terminals, with brass hexnuts. Can be surface mounted, or installed through a 3 5/16" diameter hole in the panel
- Dimensions: Flange: 6" (152.4mm) diameter, overall height 2 5/8" (66.7mm). Terminals: 3 copper studs, 3/8" (9.5mm) diameter.
- Alternator field disconnect circuit switch. Prevents possible alternator diode failure if the switch is accidentally turned to Off with the engines running.



M-750 Standard Switch

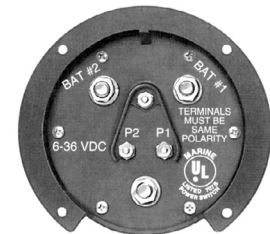

M-754 Back

M-752 has three small terminals in the middle are for connection to the pilot light circuit.

M-752 has two small terminals in the middle marked F1 and F2 for connection to the Alternator Field Disconnect circuit.

M-750 has no small terminals in the middle. Full wiring instructions are included.

Additional information: Littelfuse.com/M750

| PART NUMBERS BULK | PART NUMBERS RETAIL CLAMSHELL | VOLTS | AMPS | TERMINAL | MOUNTING TYPE | SEALING | CERTIFICATION | PILOT CIRCUIT |
|-------------------|-------------------------------|----------|--------------------------------------|--|---|---|---------------|---------------|
| M-750 | M-750-BP | 6-36V DC | 500A intermittent 310A continuous | Copper Studs 3/8" (9.5mm) Brass hexnuts | Surface Mount Panel Mount (3 5/16" Ø hole) | Vaporproof, Weather-Resistant, Dust-Resistant, and Corrosion-Resistant | UL 707B | - |
| M-754 | M-754-BP | | | | | | | • |

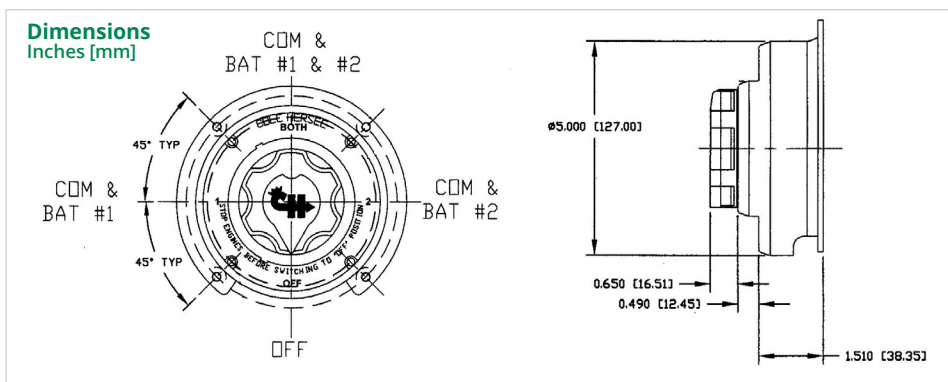

Metal Body Master Disconnect Switches - Accessories

Replacement levers, faceplates, terminal caps and lockout kits for Battery Disconnect Switches.



83353 Hencol Key



82065 Faceplate with On-Off Marking

| PART NUMBERS BULK | PART NUMBERS BOXED | DESCRIPTION | NOTES |
|-------------------|--------------------|-------------|---|
| 83353 | 83353-BX | Hencol Key | Replacement Hencol Key - Heavy gauge plated steel resists corrosion |
| 82065 | 82065-BX | Faceplate | Polished aluminum with enamel finish - 2 1/2" (63.5mm) Ø |
| 82065-02 | 82065-02-BX | Faceplate | With indexing hole - Polished aluminum with enamel finish - 2 1/2" (63.5mm) Ø |

Battery Jumper Terminals and Feeder Studs

Battery Jumper Terminals are used to make easily-accessible battery connections, inside or outside the vehicle. They can be used individually or in pairs and are easy to install. Featuring solid brass posts, including a brass hexnut and lockwasher.

Feeder Studs bring power through bulkheads or firewalls and feature an impact-resistant plastic insulator/mounting bushing.



46210-02



46210-03



46211-R



46211-01

| PART NUMBERS BULK | PART NUMBERS BOXED | VOLTS | DESCRIPTION | COLOR | TERMINAL/STUD SIZE | DIMENSIONS | NOTES |
|-------------------|--------------------|----------|---------------|-------|---|---|--------------------------|
| 46210-02 | 46210-02-BX | 6-48V DC | Terminal Post | Red | Terminal: 13/16" (20.6mm) Ø 1-1/8" (29.9mm) long | - | Replacement Cap: 97846-A |
| 46210-03 | 46210-03-BX | 6-48V DC | Terminal Post | Black | | | Replacement Cap: 97846-B |
| 46211-R | 46211-R-BX | 6-36V DC | Feeder Stud | Red | Two 3/8" -16 threads 5/8" (15.9mm) long | 1 17/64" (32.1mm) Ø 5/8" (15.9mm) long | - |
| 46211-01 | 46211-01-BX | 6-36V DC | Feeder Stud | Black | | | |

JBPT Single Stud Junction Blocks

Connection points for distribution of power in feed-thru and non-feed-thru styles. Simplifies cabling and serves as convenient tap points. Stainless steel studs of various threads and sizes, in red or black thermoplastic body. 3/8" zinc-plated steel studs have electrical rating of 400A and low resistance due to large contact area. High installation torque values allow the use of large cable sizes for high current applications.

| PART NUMBERS BULK | COLOR | FEED TYPE | STUD SIZE | MOUNTING BASE |
|-------------------|-------|---------------|-----------|---------------|
| JBPT2P01ZXR | Red | Feed-Thru | 1/2"-13 | 69.8 x 47.6mm |
| JBPT2N02ZXB | Black | Non-Feed-Thru | 1/2"-13 | 69.8 x 47.6mm |
| JBPT3P01ZXB | Black | Feed-Thru | 3/8"-18 | 52.4 x 19.1mm |
| JBPT3P02ZXB | Black | Non-Feed-Thru | 3/8"-18 | 52.4 x 19.1mm |
| JBPT3N03ZXB | Black | Feed-Thru | 3/8"-18 | - |
| JBPT0001Z | Red | Feed-Thru | - | - |



Application and Advantages

Utilizing battery disconnect switches, designers have many safety, security, and cost-saving benefits.

Short-Circuit Protection



Road salt corrosion is becoming an increasingly common problem. In the event corrosion leads to a short circuit resulting in a fire, a battery switch can be activated to prevent further damage to the vehicle or injury to occupants. On an unattended vehicle, chaffed or damaged wires can short circuit causing a thermal event that can destroy the equipment, vehicles around it, or the building where it is parked.



Safety and Security



Mechanics can ensure a vehicle electrical system is shut down by operating a battery switch. With the addition of built-in or accessory lock out tag out, the mechanic can ensure the vehicle cannot be energized or started during service. Another benefit of lockout/tagout is that owners can secure a switch with a padlock making it difficult for thieves, vandals, or unauthorized users to operate the equipment.



Save Costs



Parasitic loads (power consumed even when the equipment is shut off) can drain a battery on equipment stored for long periods of time. By disconnecting the battery, the electrical system will not have any parasitic loads that can drain the battery and cause premature failure. Using a battery switch can help prevent costly battery replacements and ensure that the battery is fully charged for the next job.



Principles of Operation and Selection Criteria

Installation and Operation

Battery disconnects are installed in an electrical system between the battery and loads. The switch should be placed as close to the battery as possible while providing the operator with easy access to the actuator so they can quickly and completely power down the vehicle or equipment.

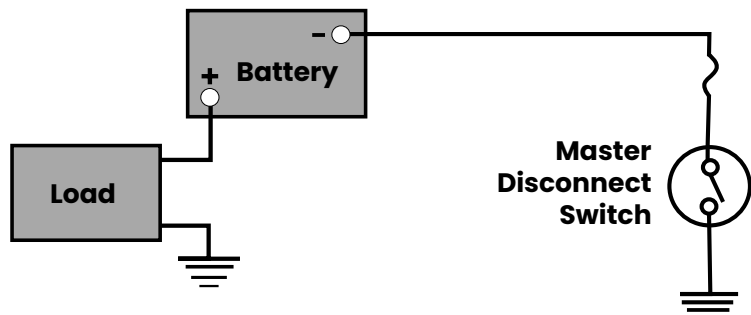
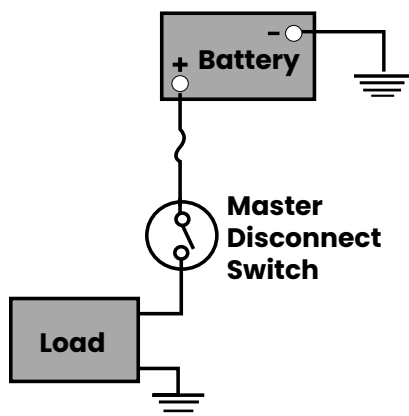

Battery Disconnect Switch Selection

Identify the duty rating of the switches based on following parameters:

- Compare the rating of the alternator to the continuous current rating of the switch.
- Compare the starting current requirement during cold cranking to the intermittent current rating of the switch.
- Compare the short circuit current and time for the battery to the intermittent current rating of the switch.

Cable and Stud Size

- The cable size, or gauge, has a significant effect on the performance of the switch. By extracting heat from the switch, larger cables will allow the switch to handle larger currents and last longer. The rating of the switch is based on minimum wire size. Please refer to the switch datasheet to understand how the switch is rated.
- It is important to match the terminal diameter of the switch to the cable size and ring terminal size.

Switch Mounting Location / Environmental factors

- Mounting location of the switch often determines the required level of sealing for the switch. If the switch will be mounted in an exposed location, consideration for sealed IP67 or IP69K should be given. If the switch is placed on in a protected location, then a splash-proof rated switch may only be needed.
- Plastic switches are less susceptible to corrosion issues than metal switches. For rugged applications, they are often just as robust and reliable as metal body switches especially for applications where the switch may be exposed to corrosive chemicals (such as road salt brines or acid wash).
- If the switch is mounted near a DPF (diesel particulate filter) subject to burn off, make sure the temperature rating of the switch is able to sustain operation without excessive derating.
- Stainless steel hardware for electrical connections greatly helps in preventing corrosion.

Mounting Method

- Flange-mounted switches have a more finished appearance on the outside as they integrate the bezel and the switch markings, not requiring an external faceplate. However, they require a larger and sometimes irregular mounting hole as well as separate screws to mount.
- Shaft-mount switches are easier to mount as they require one or two drillable round holes. However, in most cases, they take up more room behind the panel.

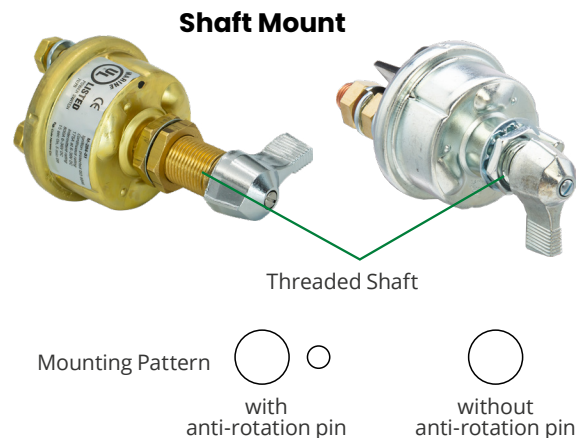
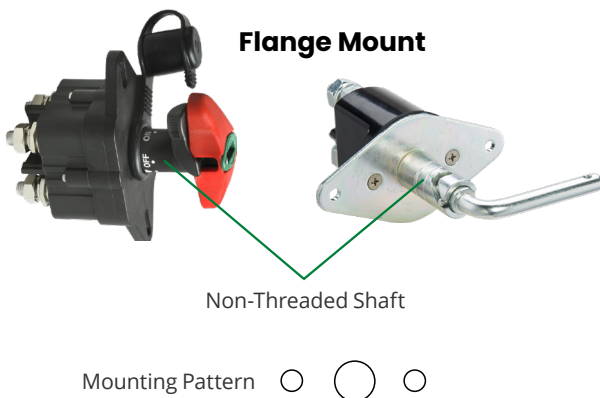

Ingress Protection

Harsh Environments and Ingress Protection Ratings

Environmental factors play a huge role in a product's ability to do its job and survive the lifetime of the equipment. Ingress Protection, or IP, indicates the degree of protection of a power distribution module. IP ratings are a measure of how resistant a part is to environmental contaminants such as debris, dust, and water. IP rating selections should be based on where the PDM will be mounted and what type of environment the equipment will be used in.

The numbers following IP represent levels of sealing and can range from no sealing (IP00) to protection against dust and continuous immersion in water (IP68). The table below provides a description of the protection at each level.

| FIRST DIGIT – SOLID Degree of protection against solid objects | SECOND DIGIT – LIQUID Degree of protection against water |
|--|---|
|  <p>1 Protected against a solid object greater than 50mm.</p> |  <p>1 Protected against vertically falling water drops.</p> |
|  <p>2 Protected against a solid object greater than 12.5mm.</p> |  <p>2 Protected against vertical water drops when enclosure tilted up to 15 degree angle.</p> |
|  <p>3 Protected against a solid object greater than 2.5mm.</p> |  <p>3 Protected against spraying water from up to a 60 degree angle.</p> |
|  <p>4 Protected against a solid object greater than 1.0mm.</p> |  <p>4 Protected against splashing water.</p> |
|  <p>5 Dust Protected. Prevents ingress of dust sufficient to cause harm.</p> |  <p>5 Protected against water jets.</p> |
|  <p>6 Dust tight. No ingress of dust.</p> |  <p>6 Protected against powerful water jets.</p> |
| <p>Example IP67</p> <p>Dust tight. No ingress of dust. Protected against effects of temporary submersion in water.</p> |  <p>7 Protected against the effects of temporary immersion in water between 15cm and 1m for 30 minutes.</p> |
| |  <p>8 Protected against the effects of continuous immersion in water under conditions agreed between manufacturer and user.</p> |
| |  <p>9k Protected against close-range high pressure, high temperature spray downs.</p> |

Ignition Switches

Littelfuse offers the broadest range of 12V to 48V Ignition Switches which are suitable for any application. Variations include those with plastic or traditional metal body, lever-actuated, tumbler keyed, or patented Hencol keyed.

Benefits of Anti-Restart Feature

Several ignition switches, including the 95060 series, feature an anti-restart mechanism. An operator can damage the starter motor if the ignition switch is inadvertently turned the when the engine is running. This can happen in noisy environments where it may be difficult to hear the engine. The switch must be turned to the Off position before the start circuit can be re-energized.

95060 – Not Just for Ignitions

The 95060 series is widely used in ignition systems. However, there are many other applications where a keyed, water-resistant rotary switch (two, three, or four positions) is required for 12V, 24V, or 36V systems

What is a Hencol Key?

Hencol is a Cole Hersee brand name used to describe our non-bitted common keys. Hencol keys are often used for ignition switches installed in forklifts or equipment that will have multiple operators. The non-bitted key allows any authorized user with a Hencol key to start and operator the vehicle.

The term Hencol is named after one of the Cole Hersee founders and is a mash-up of their name, Henry Cole.

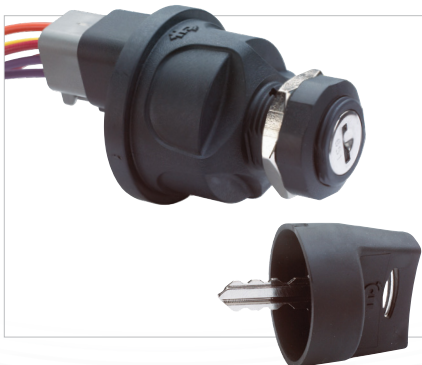

Sealed Ignition Switches

95060 Series • 12-48V DC

Durable engineering thermoplastic construction withstands impact, and will not corrode, even on continual exposure to road salt. 95060 switches have integrated Deutsch-type connector for easy installs.

- Voltages: 10A at 12V, 5A at 24V, 3A at 36V and 2A at 48V
- Options: key boot, anti-restart, or spring return
- Sealing: contacts are sealed front and back to IP67 standard, with connector (part number 31101) installed
- Ignition Protection: Tested to SAE J259 and UL-Recognized
- Deutsch connectors & Wires Part Number: 31101 (included in -50, -51 and -60 items)
- Actuators: single or multiple key codes, lever, knob or D-shaft.
 - Keyed switches ship with 2 keys (removable in Off position) Replacement blanks: 83451-6 (600 series) or 83451-7 (700 series).
 - CH601: Single tumbler code - all locks are identical
 - Mixed: 200 random key codes
 - 10 code: 10 random key codes
 - Lever: Chrome-plated diecast lever part number 81254
 - Soft touch knob: part number 81397
 - D-shaft: 1/4" D-shaft to accept customer's actuator



Additional information: Littelfuse.com/95060

| PART NUMBERS BULK | PART NUMBERS BOXED | PART NUMBERS RETAIL | TOTAL | Positions | | | | ACTUATOR | KEY CODE | KEY BOOT | HARNES | SPRING RETURN | ANTI-RESTART | SWITCH WITH HARNESS (P/N 31101) | REPLACEMENT ACTUATOR OR KEY BLANK |
|-------------------|--------------------|---------------------|-------|-----------|-----------|----------|-------|----------|----------|----------|--------|---------------|--------------|---------------------------------|-----------------------------------|
| | | | | 1 | 2 | 3 | 4 | | | | | | | | |
| 95060 | 95060-BX | - | | Acc | Off | Ign/Acc | Start | keys | Mixed | • | - | • | - | - | 83451-6 or 83451-7 |
| 95060-01 | 95060-01-BX | - | | Acc | Off | Ign/Acc | Start | keys | Mixed | • | - | • | • | - | 83451-6 or 83451-7 |
| 95060-02 | - | - | | Acc | Off | Ign/Acc | Start | keys | Mixed | • | - | - | - | - | 83451-6 or 83451-7 |
| 95060-23 | 95060-23-BX | - | | Acc | Off | Ign/Acc | Start | keys | CH601 | - | - | • | - | - | 83451-6 |
| 95060-24 | - | - | | Acc | Off | Ign/Acc | Start | keys | CH601 | - | - | • | - | - | 83451-6 |
| 95060-34 | 95060-34-BX | - | | Acc | Off | Ign/Acc | Start | keys | 10 Codes | - | - | • | - | - | 83451-6 or 83451-7 |
| - | - | 95060-50-BP | 4 | Acc | Off | Ign/Acc | Start | keys | 10 Codes | • | • | • | - | 95060 | 83451-6 or 83451-7 |
| - | 95061-BX | - | | Acc | Off | Ign/Acc | Start | Lever | - | - | - | • | - | - | 81254 |
| - | 95061-50-BX | - | | Acc | Off | Ign/Acc | Start | Lever | - | - | • | • | - | 95061 | 81254 |
| 95061-01 | - | - | | Acc | Off | Ign/Acc | Start | Lever | - | - | - | • | • | - | 81254 |
| 95062-10 | - | - | | Acc | Off | Ign/Acc | Start | Knob | - | - | - | • | - | - | 81397 |
| - | 95062-50-BX | - | | Acc | Off | Ign/Acc | Start | Knob | - | - | • | • | - | 95062-10 | 81397 |
| 95060-03 | 95060-03-BX | - | | Off | Ign/Acc | Start | - | keys | Mixed | • | - | • | - | - | 83451-6 or 83451-7 |
| - | - | 95060-60-BP | | Off | Ign/Acc | Start | - | keys | Mixed | • | • | - | - | 95060-03 | 83451-6 or 83451-7 |
| 95060-04 | 95060-04-BX | - | | Off | Ign/Acc | Start | - | keys | Mixed | • | - | • | • | - | 83451-6 or 83451-7 |
| 95060-21 | - | - | | Off | Ign/Acc | Start | - | keys | 10 Codes | • | - | • | - | - | 83451-6 or 83451-7 |
| 95060-26 | - | - | | Off | Ign/Acc | Start | - | keys | CH601 | • | - | • | - | - | 83451-6 - no logo |
| 95060-36 | - | - | | Mom On 1 | Off | Mom On 2 | - | keys | CH545 | - | - | • | - | - | Yale Y13 |
| 95060-43 | - | - | 3 | Mom On 1 | Off | Mom On 2 | - | Keys | Mixed | • | - | • | - | - | 83451-6 or 83451-7 |
| 95061-04 | 95061-04-BX | - | | Off | Ign/Acc | Start | - | Lever | - | - | - | • | • | - | 81254 |
| 95061-05 | - | - | | Off | Ign/Acc | Start | - | Lever | - | - | - | • | • | - | 81254 |
| - | 95061-60-BX | - | | Off | Ign/Acc | Start | - | Lever | - | - | • | • | • | 95061-04 | 81254 |
| 95061-36 | 95061-36-BX | - | | Mom On 1 | Off | Mom On 2 | - | Lever | - | - | - | • | - | - | 81254 |
| 95062-13 | - | - | | Off | Ign/Acc | Start | - | knob | - | - | - | • | - | - | 81254 |
| 95060-07 | 95060-07-BX | - | | Off | Ign/Acc | - | - | keys | Mixed | • | - | - | - | - | 83451-6 or 83451-7 |
| 95060-29 | - | - | | Off | Ign/Acc | - | - | keys | CH601 | • | - | - | - | - | 83451-6 |
| 95061-07 | - | - | 3 | Off | Ign/Acc | - | - | Lever | - | - | - | - | - | - | 81254 |
| 95062-17 | - | - | | Off | Ign/Start | - | - | Knob | - | - | - | - | - | - | 81397 |
| - | 95062-57-BX | - | | Off | Ign/Start | - | - | Knob | - | - | • | - | - | 95062-17 | 81397 |

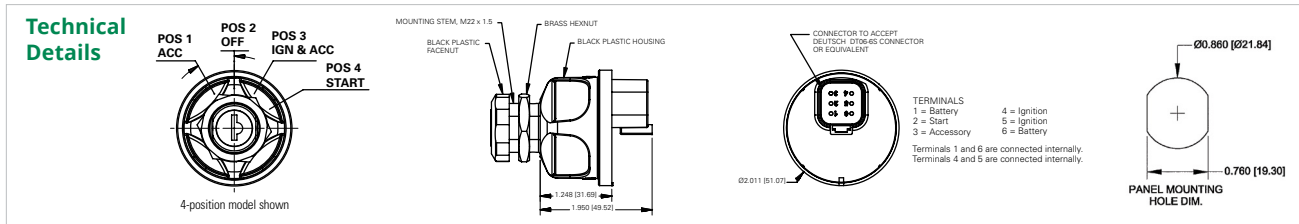

Heavy Duty Ignition Switches

956 Series • General Purpose Metal Body

Dependable diecast zinc housing switches with an array of options for every application. Switches mount through the panel and have lever action or are keyed (hencol key or coded tumbler lock). On keyed switches the key is removable at Off position only.

- Terminal Options:
 - Brass blade 1/4" (6.4mm) wide accept Delphi (Packard) connector 2962912 or equivalent
 - Screw Terminals include lock washers
- Mounting Sizes
 - 1"-24 bushings fit panels .030" - .090" (.76mm - 2.3mm)
 - 3/4"-24 bushings fit panels .060" - .110" (1.5mm - 2.7mm)

Additional information: Littelfuse.com/IgnitionSwitches



Coded tumbler lock
with 2 keys



Patented Hencol lock
with 2 keys (83357)



Short handle lever
(81254)



Military Lever
(956-5109)

| PART NUMBERS BULK | PART NUMBERS BOXED | PART NUMBERS RETAIL | AMP RATING (12V DC) | | | | Positions | | | | ACTUATOR / KEY TYPE | TERMINALS | SPRING RETURN ANTI-RESTART GROUND TERMINAL | SILVER CONTACT SHUTTER LOCK GASKET O-RING | Seal Type | BUSHING SIZE | REPLACEMENT KEY BLANK | | |
|-------------------|--------------------|---------------------|---------------------|-----|-------|--------|-----------|------|---------|-----------|---------------------|------------|--|---|-----------|--------------|-----------------------|------------------|------------------|
| | | | ACC | IGN | START | GROUND | TOTAL | 1 | 2 | 3 | | | | | | | | 4 | |
| 956-4100 | 956-4100-BX | - | 10 | 10 | 5 | 1 | Acc | Off | Ign/Acc | Ign/start | Coded | 4 blade | • | - | - | • | 1"-24 | Unavailable - OB | |
| 956-4107 | 956-4107-BX | - | 10 | 10 | 5 | 1 | Acc | Off | Ign/Acc | Ign/start | Hencol | 4 screw | • | - | - | • | 1"-24 | 83357 | |
| - | 956-4111-BX | - | 10 | 10 | 5 | 1 | Acc | Off | Ign/Acc | Ign/start | S. Lever | 4 blade | • | - | - | - | 1"-24 | 81254 | |
| 956-4113 | - | - | 30 | 10 | 5 | - | Acc | Off | Ign/Acc | Ign/start | Hencol | 4 blade | • | - | - | • | 1"-24 | 83357 | |
| 956-4124 | 956-4124-BX | - | 10 | 10 | 5 | 1 | Acc | Off | Ign/Acc | Ign/start | S. Lever | 4 screw | • | - | - | • | 1"-24 | 81254 | |
| 956-4138 | 956-4138-BX | - | 30 | 20 | 10 | - | 4 | Acc | Off | Ign/Acc | Ign/start | Coded | 4 blade | • | - | - | - | 1"-24 | Unavailable - OB |
| 956-4141 | 956-4141-BX | - | 30 | 20 | 10 | - | 4 | Acc | Off | Ign/Acc | Ign/start | Hencol | 4 screw | • | - | • | 1"-24 | 83357 | |
| 956-4154 | 956-4154-BX | - | 10 | 10 | 5 | 1 | Acc | Off | Ign/Acc | Ign/start | Coded | 5 screw | • | • | - | • | 1"-24 | Unavailable - OB | |
| 956-4307 | 956-4307-BX | - | 10 | 10 | 5 | 1 | Acc | Off | Ign/Acc | Ign/start | Hencol | 4 screw | • | - | - | • | 3/4"-24 | 83357 | |
| 956-4311 | 956-4311-BX | - | 10 | 10 | 5 | 1 | Acc | Off | Ign/Acc | Ign/start | Coded | 4 blade | • | - | - | - | 3/4"-24 | Unavailable - OB | |
| 956-9100 | 956-9100-BX | - | 10 | 5 | 5 | - | 4 | Fuel | Off | Ign/Acc | Ign/start | Hencol | 5 screw | • | - | - | • | 1"-24 | 83357 |
| 956-3122 | 956-3122-BX | - | 10 | 10 | 5 | - | 4 | Off | Ign/Acc | Ign/start | - | Coded | 5 screw | • | • | - | • | 1"-24 | Unavailable - OB |
| 956-3124 | 956-3124-BX | - | 10 | 10 | 5 | - | 4 | Off | Ign/Acc | Ign/start | - | S. Lever | 5 screw | • | • | - | • | 1"-24 | 81254 |
| 956-3125 | 956-3125-BX | - | 30 | 10 | 10 | - | 4 | Off | Ign/Acc | Ign/start | - | Coded | 4 screw | • | • | - | • | 1"-24 | Unavailable - OB |
| 956-3126 | 956-3126-BX | 956-3126-BP | 10 | 10 | 5 | - | 4 | Off | Ign/Acc | Ign/start | - | Coded | 4 screw | • | • | - | • | 1"-24 | 83357 |
| 956-3127 | 956-3127-BX | - | 30 | 10 | 10 | - | 4 | Off | Ign/Acc | Ign/start | - | S. Lever | 3 screw | • | • | - | • | 1"-24 | 81254 |
| 956-3135 | - | - | 10 | 10 | 5 | 1 | 3 | Off | Ign/Acc | Ign/start | - | S. Lever | 5 screw | • | - | - | - | 1"-24 | n/a |
| 956-5109 | 956-5109-BX | - | 20 | 10 | 10 | - | 4 | Off | Ign/Acc | Ign/start | - | Mil. Lever | 4 screw | • | - | • | - | 1"-24 | n/a |
| 956-5124 | - | - | 10 | 10 | 5 | - | 4 | Off | Ign/Acc | Ign/start | - | Hencol | 4 screw | • | - | - | • | 3/4"-24 | 83357 |
| 956-5307 | 956-5307-BX | - | 10 | 10 | 5 | 1 | 4 | Acc | Off | Ign/Acc | - | Hencol | 3 screw | • | - | - | • | 3/4"-24 | 83357 |
| 956-6307 | - | - | 10 | 10 | - | - | 4 | Acc | Off | Ign/Acc | - | Hencol | 3 screw | - | - | - | • | 3/4"-24 | 83357 |
| 956-6310 | - | - | 30 | 10 | - | - | 4 | Acc | Off | Ign/Acc | - | Hencol | 3 screw | • | - | - | • | 3/4"-24 | 83357 |

Technical Details

Typical Hencol Switch Dimensions

5 Screw Terminals

4 Position

3-position Off-Ign-Ign/Start

3-position Off-Ign/Acc-Ign/Start (includes anti-restart switches)

4-position diesel ignition (956-9100)

General Purpose Ignition Switches

95 Series • Metal Body

- Zinc diecast housing
- Coded tumbler locks (2 keys)
- Screw terminals with lock washers
- Fit panels up to 3/8" (9.5mm)
- Key removable at Off positions (except 9518)
- Spring return to IGN or IGN/ACC on all switches.* (except 9578)



Additional information: Littelfuse.com/IgnitionSwitches

| PART NUMBERS BULK | PART NUMBERS BOXED | PART NUMBERS RETAIL | AMP RATING (12V DC) | | | | Positions | | | | ACTUATOR / KEY TYPE | TERMINALS | O-RING SEAL | BUSHING SIZE | NOTES | |
|-------------------|--------------------|---------------------|---------------------|-----|-------|--------------|-----------|----------|-----------|-----------|---------------------|-----------|-------------|--------------|---------|-----------------|
| | | | ACC | IGN | START | GROUND TOTAL | 1 | 2 | 3 | 4 | | | | | | |
| 9579 | 9579-BX | 9579-BP | 10 | 10 | 5 | 4 | Acc | Off | Ign/Acc | Ign/start | Coded | 4 screw | 4 blade | - | 3/4"-20 | - |
| 9579-02 | 9579-02-BX | - | 10 | 10 | 5 | 4 | Acc | Off | Ign/Acc | Ign/start | Coded | 4 screw | 4 screw | - | 3/4"-20 | Key code CH-505 |
| 9513 | 9513-BX | - | - | 10 | 5 | 3 | Off | Ign | Ign/Start | - | Coded | 3 screw | 4 blade | - | 3/4"-20 | - |
| 9578 | 9578-BX | - | 10 | 10 | - | 3 | Acc | Off | Ign/Acc | - | Coded | 3 screw | 4 blade | - | 3/4"-20 | - |
| 95539 | 95539-BX | - | 10 | 1 | 5 | 3 | Off | Run | start | - | Coded | 4 screw | 4 screw | - | 3/4"-20 | 1A Magneto |
| 95582 | 95582-BX | - | - | 10 | 5 | 3 | Off | Ign | Ign/start | - | Coded | 3 screw | 4 blade | • | 3/4"-20 | - |
| 9577 | 9577-BX | - | 10 | - | - | 2 | Off | On (Ign) | - | - | Coded | 2 screw | 4 screw | - | 3/4"-20 | - |
| 95535 | 95535-BX | - | 10 | 5 | 5 | - | Acc | Off | Ign/Acc | Ign/start | Key | 4 screw | 5 screw | - | 13-16" | - |
| 95593 | 95593-BX | - | 10 | 10 | - | - | Rev | Off | Run | - | Key | 3 screw | 4 screw | - | 3/4" | - |

* Switch does not have a spring return to IGN or IGN/ACC feature.

95 Series • Metal Body

- Zinc diecast housing
- Military style lever
- Screw terminals with lock washers
- Fit panels up to 11/64" (4.4mm)
- Spring return to IGN or IGN/ACC on all switches



Additional information: Littelfuse.com/IgnitionSwitches

| PART NUMBERS BULK | PART NUMBERS BOXED | ACC | AMP RATING (12V DC) | | | | Positions | | | | ACTUATOR / KEY TYPE | TERMINALS | O-RING SEAL | BUSHING SIZE | NOTES |
|-------------------|--------------------|-----|---------------------|-------|-------|-----|-----------|-----------|---|------------|---------------------|-----------|-------------|---|-------|
| | | | IGN | START | TOTAL | 1 | 2 | 3 | 4 | | | | | | |
| 95634-01 | 95634-01-BX | - | 10 | 5 | 3 | Off | Ign | Ign/Start | - | Mil. Lever | 3 screw | • | 3/4"-20 | - | |
| 95633-A | 95633-A-BX | 10 | 10 | - | 2 | Off | Ign/Acc | - | - | Mil. Lever | 3 screw | - | 3/4"-20 | Moisture & fungus-resistant per MIL-JAN-T-152 | |

95 Series • Metal Body

- Plated steel housing
- Hencol locks (2 keys)
- Screw terminals with lock washers
- Fit panels up to 1/8" (3.2mm)
- Key removable at Off positions
- Spring return to IGN or IGN/ACC on all switches



Additional information: Littelfuse.com/IgnitionSwitches

| PART NUMBERS BULK | PART NUMBERS BOXED | ACC | AMP RATING (12V DC) | | | | Positions | | | | ACTUATOR / KEY TYPE | TERMINALS | O-RING SEAL | BUSHING SIZE | NOTES |
|-------------------|--------------------|-----|---------------------|-------|-------|-----|-----------|-----------|-----------|--------|---------------------|-----------|-------------|--------------|-------|
| | | | IGN | START | TOTAL | 1 | 2 | 3 | 4 | | | | | | |
| 95525-A | 95525-A-BX | - | 10 | 5 | 4 | Acc | Off | Ign/Acc | Ign/Start | Hencol | 4 screw | • | 5/8"-32 | 83357 | |
| 95524-A | 95524-A-BX | - | 10 | 5 | 3 | Off | Ign | Ign/Start | - | Hencol | 3 screw | • | 5/8"-32 | 83357 | |
| 95522-A | - | 10 | 10 | - | 2 | Off | On/Ign | - | - | Hencol | 2 screw | • | 5/8"-32 | 83357 | |

General Purpose Ignition Switches



95 Series • Metal Body

- Plated steel housing
- Lever actuator (short or long)
- Fit panels up to 1/8" (3.2mm)
- Spring return to IGN or IGN/ACC on all switches



Additional information: Littelfuse.com/IgnitionSwitches

| PART NUMBERS BULK | PART NUMBERS BOXED | AMP RATING (12V DC) | | Positions | | | ACTUATOR / KEY TYPE | TERMINALS | SILVER CONTACTS | O-RING SEAL | BUSHING SIZE | NOTES |
|-------------------|--------------------|---------------------|-------|-----------|-----|---------|---------------------|-----------|-----------------|-------------|--------------|--------------------|
| | | IGN | START | TOTAL | 1 | 2 | | | | | | |
| 95591 | 95591-BX | 10 | 5 | 3 | Off | Ign/Acc | Ign/Start Lever | 4 screw | • | • | 5/8"-32 | Zinc Diecast Lever |
| 95610 | 95610-BX | 25 | 20 | 3 | Off | Ign | Ign/Acc Short Lever | 3 screw | • | - | 5/8"-32 | Short Chrome Lever |
| 95612 | 95612-BX | 25 | 20 | 3 | Off | Ign | Ign/Acc Short Lever | 3 screw | • | • | 5/8"-32 | Short Chrome Lever |
| - | 95613-BX | 20 | 20 | 3 | Off | Ign | Ign/Acc Short Lever | 3 Blade | • | • | 5/8"-32 | Short Chrome Lever |

95 Series • Metal Body

- Plated steel housing
- Hencol locks come with 2 keys
- Screw terminals come with lock washers
- Fit panels up to 1/4" (6.4mm)
- Key removable at Off positions
- Spring return to IGN or IGN/ACC on all switches



Additional information: Littelfuse.com/IgnitionSwitches

| PART NUMBERS BULK | PART NUMBERS BOXED | AMP RATING (12V DC) | | Positions | | | ACTUATOR / KEY TYPE | TERMINALS | SILVER CONTACTS | O-RING SEAL | BUSHING SIZE | NOTES | REPLACEMENT KEY BLANK |
|-------------------|--------------------|---------------------|-------|-----------|------|----------|---------------------|-----------|-----------------|-------------|--------------|-------------------|-----------------------|
| | | IGN | START | TOTAL | 1 | 2 | | | | | | | |
| 95521-B | 95521-B-BX | 25 | 70 | 3 | Off | Ign | Start Long Hencol | 3 screw | • | • | 5/8"-32 | - | 83353 |
| 95521-01 | 95521-01-BX | 25 | 70 | 3 | Off | Ign | Start Lever | 3 screw | • | • | 5/8"-32 | Dichromate Lever | 80101-A |
| 95033 | 95033-BX | 50 | 10 | 3 | Glow | Off | Glow/Start Lever | 3 screw | - | - | 5/8"-32 | 50A Glow - Diesel | 80101-A |
| 95597 | 95597-BX | 50 | - | 2 | Off | On (Ign) | - Long Hencol | 2 screw | • | • | 5/8"-32 | Heavy-Duty | 83353 |
| M-288 | M-288-BX | 50 | - | 2 | Off | On (Ign) | - Lever | 2 screw | • | • | 5/8"-32 | Heavy-Duty | - |

5-10A • Compact

- Key removable at Off and On
- 3/4" -24 mounting stem fits panels to 3/4" (19.1mm)
- Compact - Plated steel case, stainless steel bezel and face washer

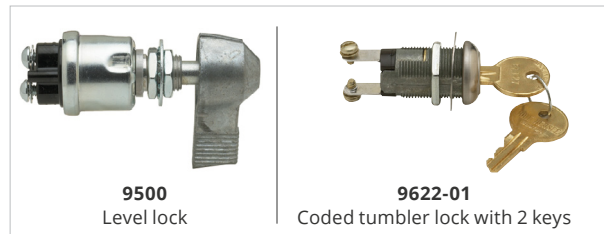

| PART NUMBERS BULK | PART NUMBERS BOXED | RATING | Positions | | ACTUATOR / KEY TYPE | TERMINALS | MOUNTING STEM |
|-------------------|--------------------|---------------|-----------|--------------|---------------------|-----------|------------------------------------|
| | | | TOTAL | 1 2 | | | |
| 9500 | 9500-BX | 10A at 12V DC | 2 | Off On (Ign) | Lever | 2 screw | 1/2"-20 fits panels 13/64" (5.2mm) |
| 9622-01 | 9622-01-BX | 5A at 12V DC | 2 | Off On (Ign) | Tumbler Key Coded | 2 screw | 3/4"-24 |

Marine Grade Ignition Switches

Marine or General Purpose Brass Body Keyed

Marine switches are highly suitable for harsh environments on land or at sea. They are corrosion-resistant, with brass cases. Moisture-repellent insulators, coded locks with 2 brass keys.

- Brass housing and mounting hardware, chrome-plated brass facenut.
- Coded tumbler locks (2 keys)
- Screw terminals with lock washers
- Fit panels up to 1" (25.4mm)
- Key removable at Off positions
- Spring return to IGN or IGN/ACC on all switches



Additional information: Littelfuse.com/IgnitionSwitches

| PART NUMBERS BULK | PART NUMBERS BOXED | PART NUMBERS RETAIL | AMP RATING (12V DC) | | Positions | | | | ACTUATOR / KEY TYPE | TERMINALS | BUSHING SIZE | NOTES | | |
|-------------------|--------------------|---------------------|---------------------|-----|-----------|-------|-----|--------|---------------------|-----------|--------------|-----------------------------|-----------|--------------------|
| | | | ACC | IGN | START | TOTAL | 1 | 2 | | | | | 3 | 4 |
| M-6110-05 | 9579-BX | - | - | 10 | 5 | 3 | Off | Ign | Ign/start | - | Coded Key | 3 screw | 13/16"-24 | Bitted CH-523 Code |
| M-700 | M-700-BX | - | - | 5 | 5 | 4 | Acc | Off | Ign/Acc | Ign/start | Coded Key | 4 screw | 3/4"-20 | Bitted Mixed Codes |
| M-711 | - | - | 10 | 11 | 12 | 13 | Off | On/Ign | Start | - | Coded Key | 3 terminals with 8-32 screw | 3/4"-20 | CH-502 Code |
| M-712 | M-712-BX | M-712-BP | - | 5 | 5 | 4 | Acc | Off | Ign/Acc | Ign/start | Coded Key | 4 screw | 13/16"-24 | - |
| M-712-09 | M-712-09-BX | M-712-09-BP | 10 | 5 | 5 | 4 | Acc | Off | Ign/Acc | Ign/start | Coded Key | 4 screw | 13/16"-24 | Rubber Boot |
| M-550 | M-550-BX | M-550-BP | 10 | 10 | 5 | 3 | Off | Ign | Ign/start | - | Coded Key | 3 screw | 13/16"-24 | - |
| M-550-14 | M-550-14-BX | M-550-14-BP | - | 10 | 5 | 3 | Off | Ign | Ign/start | - | Coded Key | 3 screw | 13/16"-24 | Rubber Boot |
| M-489 | M-489-BX | M-489-BP | - | 10 | - | 2 | Off | On/Ign | - | - | Coded Key | 2 screw | 13/16"-24 | - |
| M-489-03 | - | - | - | 10 | - | 2 | Off | On/Ign | - | - | Coded Key | 2 screw | 13/16"-24 | Keyhole Shutter |

Marine or General Purpose Brass Body Lever

Marine switches are highly suitable for harsh environments on land or at sea. They are corrosion-resistant, with brass cases.

- Brass housing and mounting hardware, chrome-plated diecast long lever.
- Fit panels up to 7/8" (22.2mm)



Additional information: Littelfuse.com/IgnitionSwitches

| PART NUMBERS BULK | PART NUMBERS BOXED | AMP RATING (12V DC) IGNITION | POSITION TOTAL | POSITION 1 | POSITION 2 | ACTUATOR / KEY TYPE | TERMINALS | BUSHING SIZE |
|-------------------|--------------------|------------------------------|----------------|------------|------------|---------------------|-----------|--------------|
| M-497 | M-497-BX | 10 | 2 | Off | On/Ign | Lever | 2 screw | 1/2"-20 |

15A Marine Plastic Body

Durable plastic case and stem with PVC boot for added weather protection. Key is removable only in the Off position. Off-Run-Start Spring return to IGN.

- Electrical ratings at 6-36V DC: 15A ignition, 5A start
- Mounting stem fits panels up to 7/8" (22.2mm) thick, with 7/8" diameter hole



Additional information: Littelfuse.com/IgnitionSwitches

| PART NUMBERS BULK | PART NUMBERS BOXED | PART NUMBERS RETAIL | POSITION TOTAL | POSITION 1 | POSITION 2 | POSITION 3 | ACTUATOR | TERMINALS | SPRING RETURN | MOUNTING STEM |
|-------------------|--------------------|---------------------|----------------|------------|------------|------------|----------|-----------|---------------|---|
| M-850 | M-850-BX | M-850-BP | 3 | Off | Run | Ign/Start | Key | 3 screw | • | Fits panels to 7/8" (22.2mm) with 7/8" Ø hole |

Ignition Switch Accessories

Delco Replacement Ignition and Start Switches

Replacement switches sold without a lock cylinder. To receive a new lock cylinder and 2 keys order part number 95874. Both part numbers feature a 1"-24 UNS-2A thread and key is only removable in Off position.

- 7 Blade Terminals accept Delphi (Packard) 6288702. Includes 2 ground terminals for checking indicator bulbs. 1 additional battery terminal provides continuous hotfeed for optional equipment.
- Replaces Delco D-1403-A, D-1406-A, D-1480, D-1498-A, • Chevrolet Trucks 67-83, 85-89, GMC 1116712, 1116683, 1116695, 1116704, 1116709, 1116711, 2234285 • GMC Trucks 67-83, 85-89

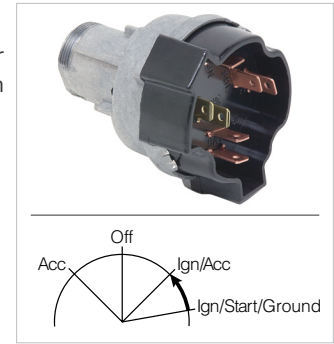

Additional information: Littelfuse.com/IgnitionSwitches

| PART NUMBERS BULK | POSITION TOTAL | POSITION 1 | POSITION 2 | POSITION 3 | POSITION 4 | ACTUATOR | TERMINALS | SPRING RETURN | GROUND TERMINAL | O-RING |
|-------------------|----------------|------------|------------|------------|------------------|----------|-----------|---------------|-----------------|--------|
| 95410 | 4 | Acc | Off | Ign/Acc | Ign/Start/Ground | None | 7 screw | • | • | • |

Ignition Switch Keys, Protective Boots, Caps, Facenuts and Cover Accessories

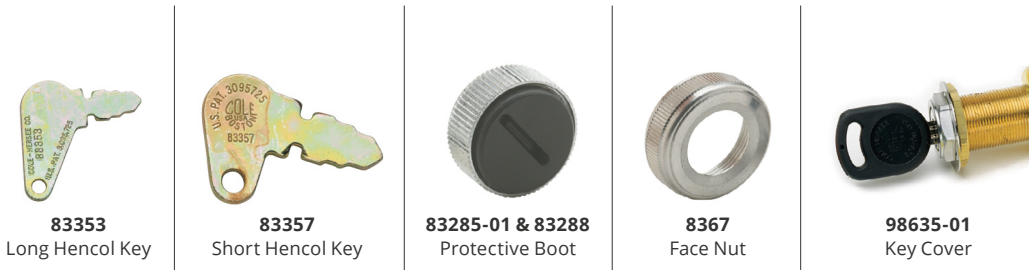

| PART NUMBERS BULK | PART NUMBERS BOXED | PART NUMBERS RETAIL | MATERIAL | DESCRIPTION |
|-------------------|--------------------|---------------------|--------------------------|---|
| 83353 | 83353-BX | - | Heavy Gauge Steel Plated | Hencol L Long Key |
| 83357 | 83357-BX | - | Heavy Gauge Steel Plated | Hencol S Short Key |
| 83274 | - | - | Aluminum | Face Nut |
| 83285-01 | - | - | Aluminum | Mounting nut containing a rubber self-closing key slot - 3/4"-20 threads 7/16" thick |
| - | 83288-BX | 83288-BP | Chrome Brass | Mounting nut containing a rubber self-closing key slot - 13/16"-24 thread 7/32" thick |
| 8367 | 8367-BX | - | Aluminum | Face Nut Knurled Edges - 3/4"-20 thread 19/64" thick - Clears 5/8" Hole |
| 98635-01 | - | - | Plastic | Black Slip-On Cover for Tumbler Keys |

Anti-Restart Ignition Switches

What are they, and where should they be used?

The **95060** and **956 Series** Ignition Switches include an Anti-Restart safety feature.

On occasion, vehicle operators do not realize the engine is running and turn on the ignition resulting in a squealing and grinding of gears. If this happens repeatedly, the starter motor will likely burn out. Cole Hersee Anti-Restart Ignition Switches prevent this from happening.



How they work

Most regular Ignition Switches have three positions.

Off: key can be removed. Ignition and accessories (radio, lights etc) are activated when the key is in.

Momentary Start position runs the starter motor. This position is spring-loaded to return to position 2 once the engine is running. If the Ignition Switch is in position 2 and you think it's in position 1, you may be tempted to turn it to position 3 while thinking it is in position 2. This results in the grinding sound. Cole Hersee Anti Restart Ignition Switches prevent the operator from turning to Position 3 when the engine is running. This safeguard against burnt-out motors can be retrofitted into any kind of vehicle, such as forklifts or mining vehicles where the ambient noise is high. This kind of 'lockout ignition' is available with a standard ignition key or with a lever for off-road applications.



Additional information: Littelfuse.com/IgnitionSwitches



95060



956-3122



95061



956-3124



95062

Technical Details

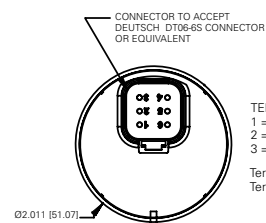
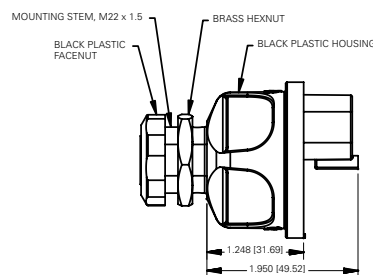
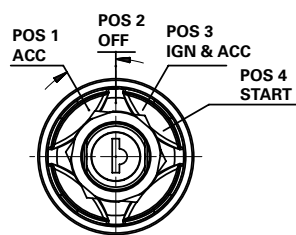

TERMINALS
 1 = Battery 4 = Ignition
 2 = Start 5 = Ignition
 3 = Accessory 6 = Battery
 Terminals 1 and 6 are connected internally.
 Terminals 4 and 5 are connected internally.

Rocker Switches



What is Dependent and Independent Illumination?

Dependent:

The actuator is illuminated only when the switch is turned on.

Independent:

Illumination is not affected by the actuation of the switch. The illumination can be switched on or off by another switch, such as headlight or interior lighting controls. This is especially useful when locating switches in the dark.

What Does SPST or DPST Mean?

The first two letters, SP or DP, refer to single pole or double pole. The second two letters, ST or DT refer to single throw or double throw.

Pole refers to the number of circuits controlled by the switch. SP switches control one circuit and DP switches control two independent circuits (which act like two identical switches that are mechanically linked). Pole is often confused with terminal, which is a common mistake. Terminals are used for wire connections on the back of the unit and are specified separately.

Throw refers to the extreme position of the actuator. ST switches close a circuit at only one position and the other position is off. DT switches close a circuit in the Up position, as well as the down position and can be configured with two positions (On-On) or three positions (On-Off-On).



Sealed Rocker Switches

LED • 25A

- Weather-resistant with contact areas sealed to IP66 (high pressure wash resistant).
- Super-bright LED illumination and high-visibility wrap-around lenses.
- LEDs give visibility, even in sunlight and have a long life.
- Silver contacts and corrosion-resistant nickel-plated brass blades for superior performance and electrical contact.

Additional information: Littelfuse.com/RockerSwitches



58312-A2 & A4



58312-R2 & R4



58312-C4



58312-G4



58312-AG

| PART NUMBERS BULK | PART NUMBERS BOXED | RATING | POLE & THROW | ACTION | ILLUMINATION | LED PILOT LIGHT LENS COLOR 1 | LED PILOT LIGHT LENS COLOR 2 | TERMINALS | CONTACTS | SEALING |
|-------------------|--------------------|---------------|--------------|-----------|--------------|------------------------------|------------------------------|-----------|----------|---------|
| 58312-R2 | - | 25A at 12V DC | SPST | On-Off | Independent | Red | - | 4 blade | Silver | IP66 |
| 58312-A4 | 58312-A4-BX | 25A at 12V DC | SPST | On-Off | Dependent | Amber | - | 3 blade | Silver | IP66 |
| 58312-B1 | - | 25A at 12V DC | SPST | On-Off | Dependent | Blue | - | 3 blade | Silver | IP66 |
| 58312-C4 | - | 25A at 12V DC | SPST | On-Off | Dependent | Clear | - | 3 blade | Silver | IP66 |
| 58312-G4 | 58312-G4-BX | 25A at 12V DC | SPST | On-Off | Dependent | Green | - | 3 blade | Silver | IP66 |
| 58312-R4 | 58312-R4-BX | 25A at 12V DC | SPST | On-Off | Dependent | Red | - | 3 blade | Silver | IP66 |
| 58312-AG | 58312-AG-BX | 25A at 12V DC | SPST | On-Off-On | Dependent | Amber | Green | 4 blade | Silver | IP66 |

Note: 24V DC versions can be made available for volume exceeding 1000 pieces. Please contact Littelfuse for more details.

Standard Mounting Hole

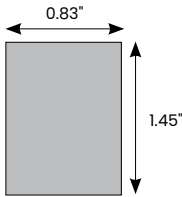

Forward-Reverse Switch

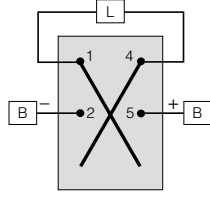

Non-Illuminated • 25A and 15A

- Weather-resistant with contact areas sealed to IP66 (high pressure wash resistant)
- Silver contacts and corrosion-resistant nickel-plated brass blades for superior performance and electrical contact

Additional information: Littelfuse.com/RockerSwitches



| PART NUMBERS BULK | PART NUMBERS BOXED | PART NUMBERS RETAIL CLAMSHELL | RATING | POLE & THROW | ACTION | TERMINALS | CONTACTS | SEALING | NOTES |
|-------------------|--------------------|-------------------------------|--------------------------------|--------------|-------------------|-----------|----------|---------|--|
| 58311-01 | - | - | 25A at 12V DC 15A at 24V DC | SPST | On-Off | 2 blade | Silver | IP66 | - |
| 58311-02 | - | 58311-02-BP | | SPST | Mom On-Off | 2 blade | Silver | IP66 | - |
| 58311-07 | - | - | | DPST | On-Off-On | 6 blade | Silver | IP66 | - |
| 58311-08 | - | - | | DPST | On-On | 6 blade | Silver | IP66 | - |
| 58311-11 | - | 58311-11-BP | | DPST | On-Off-On | 4 blade | Silver | IP66 | Forward & Reverse |
| 58311-13 | 58312-AG-BX | - | | DPST | Off-On-Mom On | 4 blade | Silver | IP66 | Ignition & Start |
| 58311-18 | - | 58311-18-BP | | DPST | Mom On-Off-Mom On | 4 blade | Silver | IP66 | Forward & Reverse |
| 58336 | - | - | | SPST | On-Off (Lockable) | 2 blade | Silver | IP66 | Black Rocker and Orange Lock |
| 58337 | - | - | | DPST | Open-Off-Close | 2 blade | Silver | IP66 | Black Rocker with White Text "Open - TARP - Close" |

Sealed Rocker Switches

58328 Series • 25A Incandescent Pilot Light

- Series available with small pilot lights, large pilot lights or unlit
- Dependent or independent illumination
- Faceted lenses are on the actuator
- Matte black finish on the plastic housing, bezel and actuator
- Brass blade or screw terminals available
- See accessories section for bezels and mounting kits



Additional information: Littelfuse.com/RockerSwitches

| PART NUMBERS BULK | PART NUMBERS BOXED | PART NUMBERS RETAIL CLAMSHELL | RATING | POLE & THROW | ACTION | ILLUMINATION | LED PILOT LIGHT LENS COLOR 1 | LED PILOT LIGHT LENS COLOR 2 | TERMINALS | CONTACTS | SEALING |
|-------------------|--------------------|-------------------------------|---------------|--------------|-----------|--------------|------------------------------|------------------------------|-----------|----------|---------|
| 58328-02 | - | - | 25A at 12V DC | SPST | On-Off | Independent | Green | - | 4 blade | Silver | IP66 |
| - | - | 58328-101-BP | | SPST | On-Off | Independent | One lens of each color | - | 4 blade | Silver | IP66 |
| 58328-04 | 58328-04-BX | - | | SPST | On-Off | Dependent | Red | - | 3 blade | Silver | IP66 |
| 58328-11 | 58328-11-BX | - | | SPST | On-Off | Dependent | Green | - | 3 blade | Silver | IP66 |
| - | 58328-12-BX | - | | SPST | On-Off | Dependent | Clear | - | 3 blade | Silver | IP66 |
| 58328-13 | 58328-13-BX | - | | SPST | On-Off | Dependent | Amber | - | 3 blade | Silver | IP66 |
| 58328-55 | - | - | | SPST | On-Off | Dependent | Blue | - | 3 blade | Silver | IP66 |
| 58328-58 | - | - | | SPST | On-Off | Dependent | Red | - | 3 blade | Silver | IP66 |
| 58328-62 | - | - | | SPST | On-Off | Dependent | Amber | - | 3 blade | Silver | IP66 |
| - | - | 58328-100-BP | | SPST | On-Off | Dependent | One lens of each color | - | 3 blade | Silver | IP66 |
| 58328-35 | 58328-35-BX | - | | SPDT | On-Off-On | Dependent | Red | Amber | 4 blade | Silver | IP66 |
| - | - | 58328-103-BP | | SPDT | On-Off-On | Dependent | One lens of each color | - | 4 blade | Silver | IP66 |

58332 Series • 20A

58332 switches are supplied in retail BP only and are supplied with one black and one gray snap-on actuator. These general-purpose switches are suitable for all kinds of applications.

- They are weather-resistant with contact areas sealed to IP66 (high pressure wash-resistant).
- Recognized at UL 1500 (Ignition protection for marine products). With neoprene gasket/panel seal.
- Conveniently snap into a standard rectangular mounting hole 1.48" x 0.83" (36.8 x 21.1mm) in panels from 0.09" to 0.19" thick (2.4 x 4.7mm).
- Plastic housing, bezel and actuator.
- Silver contacts, Brass blade terminals.



Additional information: Littelfuse.com/RockerSwitches

| PART NUMBERS BULK | RATING | POLE & THROW | ACTION | ILLUMINATION | LED PILOT LIGHT LENS COLOR 1 | LED PILOT LIGHT LENS COLOR 2 | TERMINALS | CONTACTS | SEALING |
|-------------------|---------------|--------------|-------------------|--------------|------------------------------|------------------------------|-----------|----------|-------------|
| 58332-04-BP | 25A at 12V DC | SPST | On-Off | Independent | Green | Red | 4 blade | Silver | UL1500 IP66 |
| 58332-20-BP | | SPST | Mom On-Off | | - | - | 2 blade | | |
| 58332-21-BP | | SPST | On-Off-On | | Amber | Amber | 4 blade | | |
| 58332-22-BP | | SPST | Mom On-Off-Mom On | | - | - | 3 blade | | |
| 58332-23-BP | | SPST | On-Off-Mom On | | Amber | - | 3 blade | | |
| 58332-25-BP | | DPST | On-Off-Mom On | | Amber | - | 7 blade | | |
| 58332-26-BP | | DPST | On-Off-On | | Amber | Amber | 7 blade | | |
| 58332-27-BP | | DPST | Mom On-Off-Mom On | | - | - | 6 blade | | |
| 58332-28-BP | | DPST | Mom On-Off | | - | - | 5 blade | | |
| 58332-29-BP | | DPST | On-Off | | Amber | - | 5 blade | | |
| 58332-30-BP | | SPST | On-Off-On | | Amber | Amber | 4 blade | | |
| 58332-31-BP | | SPST | On-Off-Mom On | | Amber | - | 4 blade | | |
| 58332-32-BP | | DPST | On-Off-Mom On | | Amber | - | 7 blade | | |
| 58332-33-BP | | DPST | On-Off-On | | Amber | Amber | 7 blade | | |
| 58332-34-BP | | DPST | On-Off | | Amber | - | 5 blade | | |

Sealed Rocker Switches

56327 & 58327 Series • 25A Small Round Lens Pilot Light

- Series available with small pilot lights, large pilot lights or unlit
- Dependent or independent illumination
- Faceted lenses are on the actuator
- Matte black finish on the plastic housing, bezel and actuator
- Brass blade or screw terminals available
- See accessories section for bezels and mounting kits

Additional information: Littelfuse.com/RockerSwitches



| PART NUMBERS BULK | PART NUMBERS BOXED | PART NUMBERS RETAIL CLAMSHELL | RATING | POLE & THROW | ACTION | ILLUMINATION | LED PILOT LIGHT LENS COLOR 1 | LED PILOT LIGHT LENS COLOR 2 | TERMINALS | CONTACTS | SEALING |
|-------------------|--------------------|-------------------------------|---------------|--------------|-----------|--------------|------------------------------|------------------------------|-----------|----------|---------|
| 56327-01 | 56327-01-BX | 56327-01-BP | 25A at 12V DC | SPST | On-Off | Dependent | Red | - | 3 screw | Silver | IP66 |
| 58327-01 | 58327-01-BX | 58327-01-BP | | SPST | On-Off | Dependent | Red | - | 3 blade | Silver | IP66 |
| 58327-06 | 58327-06-BX | 58327-06-BP | | SPST | On-Off-On | Dependent | Red | Red | 4 blade | Silver | IP66 |

56027 & 58027 Series • 25A Non-Illuminated Rocker Switches

- Series available with small pilot lights, large pilot lights or unlit
- Matte black finish on the plastic housing, bezel and actuator
- Brass blade or screw terminals available
- See accessories section for bezels and mounting kits

Additional information: Littelfuse.com/RockerSwitches



| PART NUMBERS BULK | PART NUMBERS BOXED | PART NUMBERS RETAIL CLAMSHELL | RATING | POLE & THROW | ACTION | TERMINALS | CONTACTS | SEALING | NOTES |
|-------------------|--------------------|-------------------------------|---------------|--------------|-------------------|-----------|----------|---------|-------------------|
| 56027-01 | 56027-01-BX | 56027-01-BP | 25A at 12V DC | SPST | On-Off | 2 screw | Silver | IP66 | - |
| 58027-01 | 58027-01-BX | - | | SPST | On-Off | 2 blade | Silver | IP66 | - |
| 58027-02 | 58027-02-BX | 58027-02-BP | | SPST | Mom On-Off | 2 blade | Silver | IP66 | - |
| 58027-03 | 58027-03-BX | 58027-03-BP | | SPST | On-Off-On | 3 blade | Silver | IP66 | - |
| 58027-04 | 58027-04-BX | 58027-04-BP | | SPST | Mom On-Off-Mom On | 3 blade | Silver | IP66 | - |
| 58027-06 | 58027-06-BX | - | | DPST | On-Off | 4 blade | Silver | IP66 | - |
| 58027-07 | 58027-07-BX | 58027-07-BP | | DPDT | On-Off-On | 6 blade | Silver | IP66 | - |
| 58027-08 | - | - | | DPDT | On-On | 6 blade | Silver | IP66 | - |
| 58027-11 | 58027-11-BX | 58027-11-BP | | DPDT | Mom On-Off-Mom On | 6 blade | Silver | IP66 | - |
| 58027-18 | 58027-18-BX | - | | DPDT | Mom On-Off-Mom On | 4 blade | Silver | IP66 | Forward & Reverse |

Forward-Reverse Switch

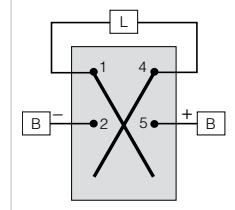

25A Wide Body Dual Rocker Switches

- Two Single Pole switches in one body
- Universal application switches
- Snap-in mounting
- Silver contacts, copper blade terminals
- Black or white actuators, imprinted in contrasting black or white
- Snaps into panel hole 1.0"x1.125" (25.4x28.6mm) and fits panels .030" thru .250" thick (.76 - 6.35mm)

Additional information: Littelfuse.com/RockerSwitches



| PART NUMBERS BULK | Left Switch | | | | Right Switch | | | TERMINALS | BEZEL WIDTH |
|-------------------|---------------|-------------|--------------|--------|--------------|--------------|--------|-----------|-------------|
| | RATING | ACTION | ACTUATOR | PRINT | ACTION | ACTUATOR | PRINT | | |
| 54204-01 | 10A at 12V DC | On1-Off-On2 | Black Rocker | Hi, Lo | On1-Off-On2 | Black Rocker | Hi, Lo | 6 Blade | Wide |

Sealed Rocker Switches

M-58031 Series • 20A

- Certified to IP66 for protection against dust and prolonged spray
- Recognized at UL 1500: Ignition Protection for Marine Products
- Neoprene gasket/panel seal with black nylon bezel and black plastic housing
- 20A at 12V DC. Blade terminals, silver contacts

Additional information: Littelfuse.com/RockerSwitches



| PART NUMBERS BULK | PART NUMBERS BOXED | PART NUMBERS RETAIL CLAMSHELL | RATING | POLE & THROW | ACTION | TERMINALS | CONTACTS | SEALING |
|-------------------|--------------------|-------------------------------|---------------|--------------|-------------------|-----------|----------|---------|
| M-58031-01 | M-58031-01-BX | M-58031-01-BP | 20A at 12V DC | SPST | On-Off | 2 Blade | Silver | IP66 |
| M-58031-02 | - | M-58031-02-BP | | SPDT | On-Off-On | 3 Blade | Silver | IP66 |
| M-58031-04 | - | M-58031-04-BP | | DPST | On-Off | 4 Blade | Silver | IP66 |
| M-58031-07 | - | M-58031-07-BP | | SPST | Mom On-Off | 2 Blade | Silver | IP66 |
| M-58031-08 | - | - | | SPDT | Mom On-Off-Mom On | 3 Blade | Silver | IP66 |
| M-58031-09 | M-58031-09-BX | - | | DPDT | Mom On-Off-Mom On | 6 Blade | Silver | IP66 |

M-58031 Series • 20A

Single or dual pilot lights. Faceted lenses inset into the actuator. Matte black plastic housing, bezel and actuator. Silver contacts. Internal seal.

- Certified to IP66 for protection against dust and prolonged spray
- Neoprene gasket/panel seal with black nylon bezel and black plastic housing
- 20A at 12V DC. Blade terminals, silver contacts
- Other imprints available upon request. Contact Littelfuse for details

Additional information: Littelfuse.com/RockerSwitches



58326-01



58326-06



58326-11

| PART NUMBERS BULK | PART NUMBERS BOXED | RATING | POLE & THROW | ACTION | ILLUMINATION | LED PILOT LIGHT | IMPRINT ACTUATOR | IMPRINT LENS SYMBOL | TERMINALS | CONTACTS | SEALING |
|-------------------|--------------------|---------------|--------------|---------------|--------------|-----------------|---------------------------------------|---------------------|-----------|----------|---------|
| - | 58326-01-BX | 20A at 12V DC | SPST | Off-On | Independent | Red | None | None | 4 Blade | Silver | IP66 |
| 58326-06 | - | | SPDT | On-Off-Mom On | Independent | Red | Override - LVD Auto Mode - System Off | Battery | 5 Blade | Silver | IP66 |
| 58326-11 | 58326-11-BX | | DPST | Off-On-Mom On | Independent | White | Amber - Warning (On) - Off | SAE lamp symbol | 6 Blade | Silver | IP66 |
| 58326-15 | - | | SPST | On-Off | Independent | White | On-Interior-Off | Dome Light | 4 Blade | Silver | IP66 |
| 58326-27 | 58326-27-BX | | DPDT | On-On-On | Independent | White | Lo/Hi-Pass Heater-Off | Fan | 8 Blade | Silver | IP66 |
| 58326-29 | 58326-29-BX | | DPDT | On-On-On | Independent | White | Lo/Hi-Fan-Off | Fan | 8 Blade | Silver | IP66 |

Rocker Switches and Accessories

Narrow Curved Body • 10A

- Curved matte finish narrow body rocker switches
- Fits panels .025" through .200" (.64 to 5.2mm)
- Universal application switches
- Snap-in mounting

Additional information: Littelfuse.com/RockerSwitches



| PART NUMBERS BULK | PART NUMBERS BOXED | PART NUMBERS RETAIL CLAMSHELL | RATING | POLE & THROW | ACTION | TERMINALS | ACTUATOR COLOR | ACTUATOR ILLUMINATION |
|-------------------|--------------------|-------------------------------|---------------|--------------|--------|-----------|------------------------|-----------------------|
| 54003 | 54003-BX | - | 10A at 12V DC | SPST | On-Off | 3 Blade | Red | - |
| 54007 | - | 54007-BP | | SPDT | On-On | 3 Blade | Black Face - Red Edges | - |
| 54010 | 54010-BX | - | | SPDT | On-On | 3 Blade | Black | - |

Rocker Switch Bezel and Mounting Accessories

Snap-in mounting of any regular size switch such as 56027, 58030, 58332, 58311, 58312 or 58328 series.

- Bezels can be arranged in a parallel array of any length. Bezels themselves can snap into a panel, or be mounted with the bracket mounting kit.
- Mounting hole in panel should be 2.02"W x 1.90"H (51.3 x 48.3mm) for two bezels. Add 1.03"W (26.2mm) for each additional unit.

Additional information: Littelfuse.com/RockerSwitches



| PART NUMBERS BULK | PART NUMBERS BOXED | PART NUMBERS RETAIL CLAMSHELL | DETAILS | NOTES | DIMENSIONS |
|-------------------|--------------------|-------------------------------|--------------------------------------|---|--|
| 82159-1 | 82159-1-BX | 82159-1-BP | End Bezel | Can be used as left or right end | Two units are 2.37"W x 2.30"H (60.2 x 58.4mm) |
| 82159-2 | 82159-2-BX | - | Center Bezel | Can be ganged and used with end bezels | Two units are 2.37"W x 2.30"H (60.2 x 58.4mm) |
| 82159-3 | 82159-3-BX | - | Independent Bezel | Fits Panel Openings: 1.90" x 0.984" (48.3 x 25.0mm) | - |
| 98628 | 98628-BX | - | Bezel Panel Plug | Fits Panel Hole: .83" x 1.45" (21.1 x 36.8mm) | Face Dimensions: 1.91" x 0.96" (24.4 x 48.8mm) |
| - | - | 82159-02-BP | 2 End Bezels, 1 Center Bezel, 1 Plug | Bezel Retail Kit | - |
| - | - | 87167-01-BP | 2 Brackets, 1 Brass Stabilizing Rod | Bracket Mounting Retail Kit (holds 2 to 6 bezels) | Assembled kit mounts on top of or under the panel. Mounting holes .710"x.235" (18.0x6.7mm) |

Standard Heavy Duty Rocker Switches

25A • with and without Pilot Lights

- Narrow or wide, moisture-resistant plastic, nickel plate or black housings, bezels and actuators
- Snap-in mounting to fit panels
- Brass blade or screw terminals

Additional information: Littelfuse.com/RockerSwitches

Metal Body Part Numbers



| PART NUMBERS BULK | PART NUMBERS BOXED | RATING | POLE & THROW | ACTION | TERMINALS | WIDTH | COLOR | ACTUATOR | PILOT LIGHT | CONTACTS |
|-------------------|--------------------|---------------|--------------|-------------|-----------|--------|---------------|----------|-------------|----------|
| 56000-01 | - | 25A at 12V DC | SPST | On-Off | 2 Screw | Narrow | Nickel Plated | White | - | Silver |
| 56000-04 | 56000-04-BX | | SPST | On-Off | 2 Screw | Narrow | Nickel Plated | Black | - | Silver |
| 56300-01 | 56300-01-BX | | SPST | On-Off | 3 Screw | Narrow | Nickel Plated | White | • | Silver |
| 57000-01 | 57000-01-BX | | SPST | On-Off | 2 Blade | Narrow | Nickel Plated | White | - | Silver |
| 57000-04 | - | | SPST | On-Off | 2 Blade | Narrow | Black | Black | - | Silver |
| 57000-10 | - | | SPST | On-Off | 2 Blade | Narrow | Black | Black | - | Silver |
| 57003-01 | 57003-01-BX | | SPDT | On-Off-On | 3 Blade | Narrow | Nickel Plated | White | - | Silver |
| 57004-10 | 57004-10-BX | | SPDT | Mom-Off-Mom | 3 Blade | Narrow | Black | White | - | Silver |
| 57006-01 | - | | DPDT | On-Off-On | 6 Blade | Narrow | Nickel Plated | White | - | Silver |
| 57006-07 | 57006-07-BX | | DPDT | On-Off-On | 6 Blade | Narrow | Black | White | - | Silver |
| 57007-11 | - | | SPDT | On-On-Off | 3 Blade | Narrow | Black | Black | - | Silver |
| 57014-03 | 57014-03-BX | | DPDT | Mom-Off-Mom | 4 Blade | Narrow | Black | White | - | Silver |
| 57300-01 | 57300-01-BX | | SPST | On-Off | 3 Blade | Narrow | Nickel Plated | White | • | Silver |
| 57300-22 | 57300-22-BX | | SPST | On-Off | 3 Blade | Narrow | Black | White | - | Silver |
| 57300-11 | 57300-11-BX | | SPST | On-Off-On | 4 Blade | Narrow | Black | White | • | Silver |
| 57300-03 | 57300-03-BX | | SPST | On-Off | 3 Blade | Narrow | Nickel Plated | Black | • | Silver |
| 57300-02 | - | | SPST | On-Off | 3 Blade | Wide | Nickel Plated | White | • | Silver |

Plastic Body Part Numbers

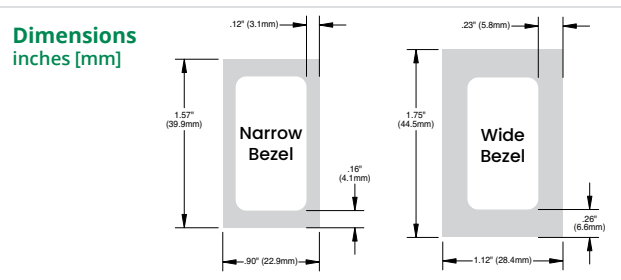
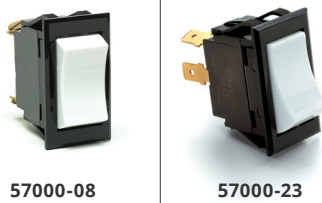

| PART NUMBERS BULK | PART NUMBERS BOXED | RATING | POLE & THROW | ACTION | TERMINALS | ACTUATOR | CONTACTS |
|-------------------|--------------------|---------------|--------------|-------------------|-----------|----------|----------|
| 56000-08 | - | 25A at 12V DC | SPST | On-Off | 2 Screw | White | Silver |
| 57000-23 | 57000-23-BX | 25A at 12V DC | SPST | On-Off | 2 Blade | White | Silver |
| 57013-08 | 57013-08-BX | 25A at 12V DC | DPDT | Mom On-Off-Mom On | 6 Blade | White | Silver |

FAQ's Rocker and Toggle Switches

Can I replace the bulb in any of your Rocker or Toggle Switches?

The bulbs are wired inside the Switch and therefore cannot be replaced. We use a long lasting bulb so the need for bulb replacement is unlikely in a normal automotive application. We also have LED switches such as 58312 Series that never need replacement.

Can I use your Non-Lighted Toggle or Rocker Switches in 110V AC applications?

Except for Switches M-493 and similar Switches, none of our Switches are officially rated for AC voltage application. While we are confident some of them can, it is entirely up to the end user to determine their suitability for such application.

Can I use your Lighted Rocker and Toggle Switches at 110V AC?

No. The lamps inside the Switches have specific voltage ratings.

Can I use your Lighted Rocker and Toggle Switches at 24V DC?

You need to select only the ones rated for 24V because the lights function only at the designed voltage.

Can I use your Rocker and Non-Lighted Toggle switches at 24V DC?

Yes. If they are rated at 12V, you must reduce the current rating by half to obtain the same durability.

Can I get any Rocker or Toggle Switches modified to meet my special application?

Yes, in most cases. It is possible we make a suitable item already that isn't listed because of its specialized use. Alternatively, we can make it for you. We have a minimum quantity requirement for special orders.

Do your Rocker or Lighted Toggle Switches have incandescent or LED lamps?

We have both. Contact us if you need a special order with LEDs.



M-58031-01



54007



58312-A2 & A4



58312-R2 & R4



5558

Toggle Switches

Littelfuse toggle switches are designed to meet diverse electrical control needs. Our series of toggle switches offer reliable performance across a range of applications with current ratings of 10-25A. Choose from various circuitry options including DPDT, DPST, SPDT, and SPST to suit your specific requirements.

Engineered for Low to High Duty Applications

These toggle switches are designed for low to high duty applications, ensuring consistent and efficient operation in various scenarios. The switches are sealed and dust-proof, enhancing their durability and reliability even in challenging environments.

Standard and Lighted Options

Our portfolio includes both standard and lighted options, providing flexibility to cater to different user preferences and operational needs. The lighted options offer enhanced visibility in low-light conditions, contributing to improved user experience.

Customization

Customization is at your fingertips with our toggle switches, as they come with toggle handle length and style options. Tailor the switches to your liking, ensuring a seamless integration into your control systems.

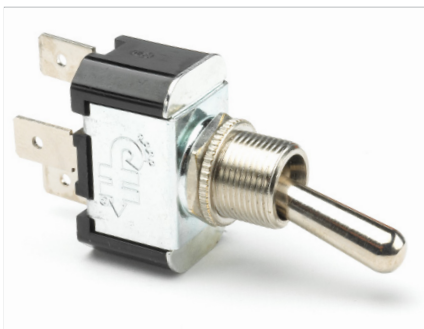

Toggle Switches

55025 Series • 25A

- Waterproof and dustproof to IP68 standard – allows mounting in demanding or harsh locations
- Bushing, handle and hardware – nickel-plated brass
- Standard handle, 0.60" long (15.3mm)
- Standard mounting panel hole 0.468 – 0.474" diameter (11.9-12.0mm)
- Standard bushing diameter 0.47 (12.0mm) 15/32" thread, 0.32" long (5.8mm)
- Wires: 14AWG (2mm²), 12" long (304.8mm)
- Switch body: 1.24" deep x 0.87" wide x 1.46" high (31.6 x 22.0 x 37.1mm)



Additional information: Littelfuse.com/55025

| PART NUMBERS BULK | PART NUMBERS BOXED | PART NUMBERS RETAIL CLAMSHELL | RATING | POLE & THROW | ACTUATOR | ACTION | TERMINALS | CONTACTS | SEALING |
|-------------------|--------------------|-------------------------------|--------------------------------|--------------|----------------------------|-------------------|-----------|----------|---------|
| 55025 | 55025-BX | 55025-BP | 25A at 12V DC 15A at 24V DC | SPST | Nickel-plated brass handle | On-Off | 2 wire | Silver | IP68 |
| 55025-01 | 55025-01-BX | 55025-01-BP | | SPST | | Mom On-Off | 2 wire | | IP68 |
| 55025-02 | 55025-02-BX | 55025-02-BP | | SPDT | | On-Off-On | 3 wire | | IP68 |
| 55025-03 | 55025-03-BX | 55025-03-BP | | SPDT | | On-On | 3 wire | | IP68 |
| 55025-04 | 55025-04-BX | 55025-04-BP | | SPDT | | Mom On-Off-Mom On | 3 wire | | IP68 |

54100 Series • Standard or Illuminated • 25A

Available in a standard black nylon handle or a lighted clear plastic handle, that is 11/16" (17.5mm) long.

- Mounting stem 15/32"-32 thread, 15/32" (11.9mm) long, fits panels up to 1/8" (31.8mm) thick
- Includes mounting hardware: black metal facenut and nickel-plated hexnut
- Terminals: .250" blade or 6-32 screw

Additional information: Littelfuse.com/54100

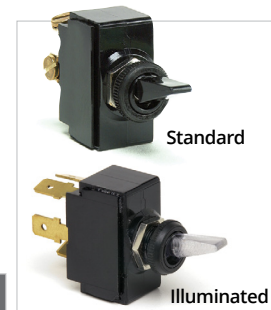

| PART NUMBERS BULK | PART NUMBERS BOXED | PART NUMBERS RETAIL CLAMSHELL | RATING | POLE & THROW | ACTUATOR | ACTION | ILLUMINATION | DOWN | CENTER | UP | TERMINALS | CONTACTS | SEALING |
|-------------------|--------------------|-------------------------------|---------------|--------------|----------------------|-------------------|--------------------------|-------|--------|-----|-----------|----------|-------------------|
| 54101-01 | - | - | 25A at 12V DC | SPST | Black Plastic Paddle | Mom On-Off | - | - | - | - | 2 blade | - | - |
| 54109 | 54109-BX | 54109-BP | | SPST | Clear Plastic Paddle | On-Off | Independent or Dependent | White | - | Red | 4 screw | - | O-ring in bushing |
| 54109-01 | 54109-01-BX | - | | SPST | Black Plastic Paddle | On-Off | Independent or Dependent | White | - | Red | 4 blade | - | O-ring in bushing |
| 54103 | - | 54103-BP | | SPDT | Black Plastic Paddle | On-Off-On | - | - | - | - | 3 screw | Silver | - |
| 54104 | 54104-BX | 54104-BP | | SPDT | Black Plastic Paddle | Mom On-Off-Mom On | - | - | - | - | 3 screw | - | - |
| 54110 | - | - | | SPDT | Clear Plastic Paddle | On-Off-On | Independent or Dependent | White | White | Red | 4 screw | - | O-ring in bushing |
| 54107-01 | - | 54107-01-BP | | DPDT | Black Plastic Paddle | On-Off-On | - | - | - | - | 6 screw | - | - |

Wiring Diagrams

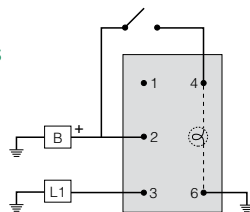

54109 independent wiring

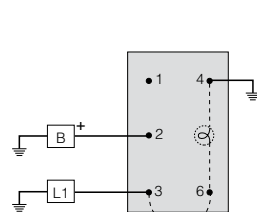

54109 dependent wiring

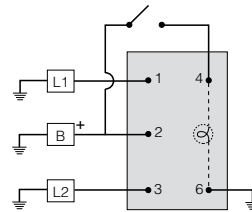

54110 independent wiring

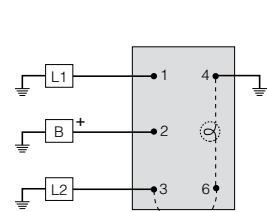

54110 dependent wiring

Toggle Switches

Heavy Duty • 25A

Replacement switches sold without a lock cylinder. To receive a new lock cylinder and 2 keys order part number 95874. Both part numbers feature a 1"-24 UNS-2A thread and key is only removable in Off position.

Additional information: Littelfuse.com/ToggleSwitches

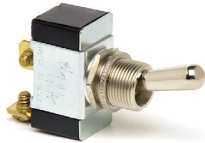

Standard Handle
11/16" (17.5mm) long

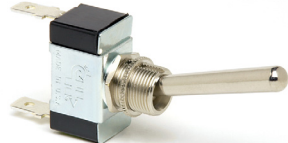

Long Handle
1 1/2" (38.1mm) long



PVC Coated Housing
with wire leads

| PART NUMBERS BULK | PART NUMBERS BOXED | PART NUMBERS RETAIL CLAMSHELL | RATING | POLE & THROW | ACTUATOR LENGTH | MATERIAL | ACTION | TERMINALS | CONTACTS | PVC COATED | O-RING SEAL |
|-------------------|--------------------|-------------------------------|------------------------------|--------------|-----------------|---------------------|-------------------|----------------|----------|------------|-------------|
| 5520 | 5520-BX | 5520-BP | 25A at 12V DC, 15A at 24V DC | SPST | Standard | Nickel-Plated Brass | On-Off | 2 screw | | - | • |
| 5582 | 5582-BX | 5582-BP | | SPST | Standard | | On-Off | 2 screw | | - | - |
| - | - | 5582-30-BP | | SPST | Standard | | On-Off | 2 wire | | - | - |
| 5582-36 | - | - | | SPST | Standard | | On-Off | Aptiv 12010973 | | - | - |
| 5582-10 | 5582-10-BX | 5582-10-BP | | SPST | Standard | | On-Off | 2 wire | | - | • |
| 55014 | 55014-BX | 55014-BP | | SPST | Standard | | On-Off | 2 blade | | - | - |
| 55014-05 | 55014-05-BX | - | | SPST | Standard | | On-Off | 2 blade | | - | • |
| 55016-06 | - | 55016-06-BP | | SPDT | Standard | | On-Off-On | 3 blade | | - | - |
| 55055 | 55055-BX | 55055-BP | | SPST | Long | | On-Off | 2 blade | | - | - |
| 55055-01 | 55055-01-BX | - | | SPST | Long | | On-Off | 2 screw | | - | - |
| 55020 | 55020-BX | 55020-BP | | SPST | Standard | | Off-Mom On | 2 screw | | - | - |
| 55020-02 | - | 55020-20-BP | | SPST | Standard | | Off-Mom On | 2 blade | | - | - |
| 55020-04 | 55020-04-BX | 55020-04-BP | | SPST | Standard | | Off-Mom On | 2 wire | | • | • |
| 5584 | 5584-BX | - | | SPDT | Standard | | On-On | 3 screw | | - | - |
| 5584-15 | - | - | | SPDT | Standard | | On-On | 3 wire | | - | - |
| 5586 | 5586-BX | 5586-BP | | SPDT | Standard | | On-Off-On | 3 screw | | - | - |
| 55015 | 55015-BX | - | | SPDT | Standard | | On-On | 3 blade | | - | - |
| 55016 | 55016-BX | - | | SPDT | Standard | | On-Off-On | 3 blade | | - | - |
| 55036 | 55036-BX | - | | SPDT | Standard | | On-Off-On | 3 wire | | • | • |
| 55021 | 55021-BX | 55021-BP | | SPDT | Standard | | Mom On-Off-Mom On | 3 screw | | - | - |
| 55021-04 | 55021-04-BX | 55021-04-BP | | SPDT | Standard | | Mom On-Off-Mom On | 3 blade | | - | - |
| 55021-07 | 55021-07-BX | 55021-07-BP | | SPDT | Standard | | Mom On-Off-Mom On | 3 wire | Silver | • | • |
| 55033-01 | 55033-01-BX | - | | SPDT | Standard | | Mom On-Off-Mom On | 3 blade | | - | - |
| 55033-02 | 55033-02-BX | - | | SPDT | Long | | Mom On-Off-Mom On | 3 blade | | - | - |
| 55036-14 | - | 55036-14-BP | | SPDT | Standard | | On-Off-On | 3 wire | | • | - |
| 55037 | 55037-BX | - | | SPST | Standard | | Mom On | 2 blade | | - | - |
| 55057 | 55057-BX | - | | DPST | Long | | On-Off-On | 4 blade | | - | • |
| 55081 | 55081-BX | 55081-BP | | DPDT | Standard | | Mom On-Off-On | 6 blade | | - | • |
| 55088 | 55088-BX | 55088-BP | | SPDT | Standard | | On-Off-Mom On | 3 screw | | - | - |
| 5588 | 5588-BX | 5588-BP | | DPST | Standard | | On-Off | 4 screw | | - | - |
| 55017 | 55017-BX | - | | DPST | Standard | | On-Off | 4 blade | | - | - |
| 55017-02 | 55017-02-BX | - | | DPST | Long | | On-Off | 4 blade | | - | - |
| 5590 | 5590-BX | - | | DPDT | Standard | | On-On | 6 screw | | - | - |
| 5592 | 5592-BX | 5592-BP | | DPDT | Standard | | On-Off-On | 6 screw | | - | - |
| 55018 | 55018-BX | - | | DPDT | Standard | | On-On | 6 blade | | - | - |
| 55019 | 55019-BX | 55019-BP | | DPDT | Standard | | On-Off-On | 6 blade | | - | - |
| 55054 | 55054-BX | 55054-BP | | DPDT | Standard | | Mom On-Off-Mom On | 6 screw | | - | - |
| 55054-04 | 55054-04-BX | - | | DPDT | Long | | Mom On-Off-Mom On | 6 screw | | - | - |
| 55065-02 | 55065-02-BX | - | | DPDT | Long | | Mom On-Off-Mom On | 6 blade | | - | - |
| 55065-03 | 55065-03-BX | - | | DPDT | Standard | | Mom On-Off-Mom On | 6 blade | | - | - |
| 55046 | 55046-BX | - | | DPDT | Standard | | Mom On-Off-Mom On | 4 blade | | - | - |
| 55046-04 | 55046-04-BX | - | | DPDT | Long | | Mom On-Off-Mom On | 4 blade | | - | - |
| 55049-01 | 55049-01-BX | - | SPST | Long | On-Mon-Off | 2 blade | | - | - | | |
| - | 55107-01-BX | - | SPDT | Standard | On-On | 9 blade | | - | - | | |

Toggle Switches

Light Duty • 10A

- Standard handle: 11/16" (17.46mm) long • Ball handle: 3/8" (9.52mm) long
- Mounting stem has 15/32"-32 thread, 15/32" (11.9mm) long, and fits panels up to 9/32" (7.2mm) thick

Additional information: Littelfuse.com/ToggleSwitches



| PART NUMBERS BULK | PART NUMBERS BOXED | PART NUMBERS RETAIL | RATING | POLE & THROW | ACTUATOR TYPE | ACTUATOR MATERIAL | ACTION | TERMINALS | CONTACTS |
|-------------------|--------------------|---------------------|---------------|--------------|---------------|---------------------|--------|------------------|----------|
| 5558 | 5558-BX | 5558-BP | 10A at 12V DC | SPST | Standard | Nickel-Plated Brass | Off-On | 2 screw | Silver |
| 5570 | 5570-BX | - | 10A at 12V DC | SPST | Standard | Nickel-Plated Brass | Off-On | 2x 6" wire leads | Silver |
| 55013 | 55013-BX | - | 10A at 12V DC | SPST | Standard | Nickel-Plated Brass | Off-On | 2 blade | Silver |
| M-484 | M-484-BX | M-484-BP | 10A at 12V DC | SPST | Standard | Chrome-Plated Brass | Off-On | 2 screw | Silver |
| M-493 | - | M-493-BP | 10A at 12V DC | SPST | Ball | Chrome-Plated Brass | Off-On | 2 screw | Silver |
| M-584 | M-584-BX | M-584-BP | 10A at 12V DC | SPST | Standard | Chrome-Plated Brass | Off-On | 2x 6" wire leads | Silver |

551800 Series • Extra Heavy Duty • 30A

Universal application. Diecast housing. For stem- or bracket-mounting. 15/32"-32 thread mounting stem, with keyway.

- Brackets: .170" (4.3mm) diameter holes, 1.72" (43.7mm) on centers
- Fits panels up to 3/16" (4.8mm) thick
- Chrome plated brass handle, 1 1/16" long (27.0mm)

Additional information: Littelfuse.com/ToggleSwitches

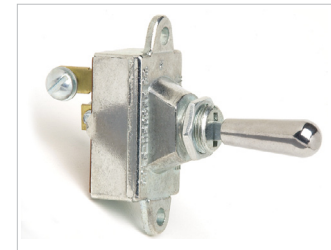

| PART NUMBERS BULK | PART NUMBERS BOXED | PART NUMBERS RETAIL | RATING | POLE & THROW | ACTION | ACTUATOR | TERMINALS | CONTACTS |
|-------------------|--------------------|---------------------|------------------|--------------|------------|----------------------------|-----------|----------|
| - | 551001-BX | - | 20A at 6-12V DC | SPST | Mom On-Off | Chrome-plated brass handle | 2 blade | Silver |
| - | 551800-BX | - | | SPST | On-Off | | 2 screw | |
| - | 551846-BX | - | 30A at 6-12V DC | DPDT | On-Off-On | | 6 screw | |
| 551849 | - | - | 15A at 24-36V DC | SP3C | On-On-Off | | 4 screw | |

M-54111 Series • Lighted Tip Toggles • 25A

Tip of handle is illuminated Red in the On position, illuminated Clear in the Off position.

Additional information: Littelfuse.com/ToggleSwitches

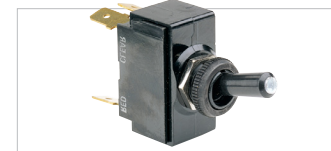

Illumination Color

| PART NUMBERS BULK | PART NUMBERS BOXED | PART NUMBERS RETAIL CLAMSHELL | RATING | POLE & THROW | ACTION | ACTUATOR | ILLUMINATION | ON | OFF | TERMINALS | CONTACTS |
|-------------------|--------------------|-------------------------------|---------------|--------------|-----------|---|--------------------------|-----|-------|-----------|----------|
| M-54111-01 | M-54111-01-BX | M-54111-01-BP | 25A at 12V DC | SPST | On-Off | Black plastic handle with illuminated tip | Independent or Dependent | Red | White | 4 blade | Silver |
| M-54111-02 | M-54111-02-BX | M-54111-02-BP | | SPDT | On-Off-On | | | | | 5 blade | |

Wiring Diagrams

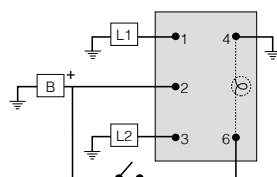
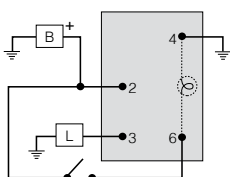

Toggle Switches

59024 Series • Long Handle “Duck Bill” • 25A

- 15/32"-32 thread mounting stem
- Fits panels up to 1/4" (6.4mm) thick
- Includes mounting hardware: black knurled facenut, hexnut
- Keyway is in the down position. 1" (25.4mm) handle, black plastic, matte finish
- Terminals: .250" blade or 8-32 screw



Additional information: Littelfuse.com/ToggleSwitches

| PART NUMBERS BULK | PART NUMBERS BOXED | RATING | POLE & THROW | ACTION | ACTUATOR | TERMINALS | CONTACTS |
|-------------------|--------------------|---------------|--------------|-------------------|--------------------------------|-----------|----------|
| 59024-104 | - | 25A at 12V DC | SPDT | On-On | Black Plastic Duck Bill Paddle | 3 blade | Silver |
| 59024-106 | 59024-106-BX | | SPDT | On-Off-On | | 3 blade | |
| - | 59024-108-BX | | SPDT | Mom On-Off-Mom On | | 3 blade | |
| 59024-110 | 59024-110-BX | | DPST | On-Off | | 4 blade | |
| 59024-116 | - | | DPDT | On-On | | 6 blade | |
| 59024-118 | - | | DPDT | On-Off-On | | 6 blade | |
| 59024-200 | 59024-200-BX | | SPST | On-Off | | 2 screw | |
| 59024-218 | - | | DPDT | On-Off-On | | 6 screw | |

25A59024-00 Series • Freightliner Replacement “Duck Bill”

Black phenolic switch housing with metal cap. Terminals are arranged to match OEM wiring connectors with or without brackets.

- Fits panels to .093" (2.4mm) with spacer provided, or to .25" (6.4mm) without spacer
- 15/32"-32 thread mounting stem
- Includes mounting hardware: black metal facenut. Keyway is in the down position
- Black plastic 1" (25.4mm) handle, matte finish
- Dual contacts for extra durability

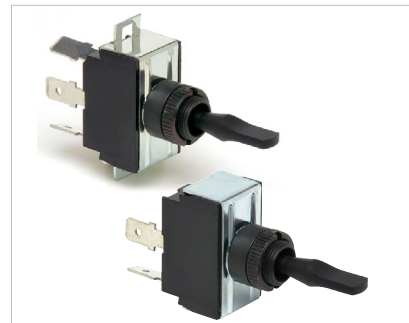

Additional information: Littelfuse.com/ToggleSwitches

| PART NUMBERS BULK | PART NUMBERS BOXED | RATING | POLE & THROW | ACTION | ACTUATOR | TERMINALS | CONTACTS | DUAL CONTACTS | MOUNTING BRACKET |
|-------------------|--------------------|---------------|--------------|------------------|--------------------------------|-----------|----------|---------------|------------------|
| 59024-33 | 59024-33-BX | 25A at 12V DC | SPST | On-Off | Black Plastic Duck Bill Paddle | 2 blade | Silver | • | • |
| 59024-35 | 59024-35-BX | | DPST | On-Off | | 4 blade | | • | |
| 59024-36 | 59024-36-BX | | DPDT | On-Off-On | | 6 blade | | • | |
| 59024-38 | 59024-38-BX | | DPDT | Mom On-On-Mom On | | 6 blade | | • | |
| 59024-12 | 59024-12-BX | | SPST | On-Off | | 2 blade | | • | |
| 59024-14 | 59024-14-BX | | DPST | On-Off | | 4 blade | | | |
| 59024-15 | 59024-15-BX | | DPDT | On-Off-On | | 6 blade | | | |

Toggle Switches and Accessories

Specialized Application Toggle Switches

- Specialized toggle switches have specific functions and applications. See the "APPLICATION NOTES" column below for details
- 15/32"-32 thread mounting stem, .46" (11.9mm) long, mounts in panels up to 9/32" (7.1mm) thick
- Nickel-plated brass handle: standard .687" (17.5mm) or long 1.5" (38.1mm)

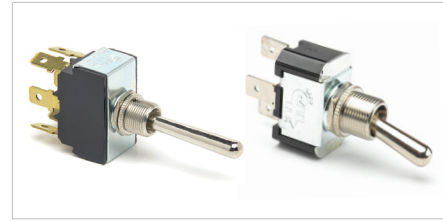

Additional information: Littelfuse.com/ToggleSwitches

| PART NUMBERS BULK | PART NUMBERS BOXED/BP | RATING | POLE & THROW | ACTION UP | ACTION CENTER | ACTION DOWN | ACTUATOR HANDLE LENGTH | ACTUATOR MATERIAL | TERMINALS | CONTACTS | SEALING |
|-------------------|-----------------------|---------------|----------------|-------------------------------|---------------|------------------------------|------------------------|---------------------|-----------|----------|------------------------------------|
| 55064 | 55064-BX | 25A at 12V DC | DPDT 4-circuit | Park, Tail & Headlamps | Off | Park, Tail & Auxiliary Lamps | Long | Nickel-Plated Brass | 6 Blade | Silver | 4-Circuit Headlamp Switch |
| 55071 | - | | DP 2-circuit | Mom On B, 1&2 (Day Signaling) | On 1&2 | Mom Off (Night Signaling) | Standard | Nickel-Plated Brass | 3 Blade | Silver | 2-Circuit Marker Lamp Switch |
| 55015-03 | 55015-03-BX | | SPDT | On | - | On | Standard | Nickel-Plated Brass | 3 Blade | Silver | 3-way Lighting Switch |
| 59071 | 59071-BX | | DP | Mom On 1, 4&5 | On 4&5 | Off | Standard | White Plastic | 3 Blade | Silver | Ignition/Start |
| 55093 | 55093-BX | - | SPDT | On | On | Off | Standard | Nickel-Plated Brass | 3 Blade | Silver | Two Speed Heater Fan Toggle Switch |
| M-597 | M-597-BP | - | SPST | On | - | Mom On | Standard | Nickel-Plated Brass | 3 Leads | Silver | Marine Safety Switch |

Wiring Diagrams

3-way lighting permits a light (or a set of lights) to be controlled from two switches usually mounted in different locations. Similarly, 4-way lighting enables control from three switch locations.

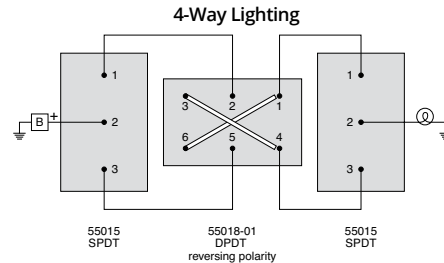
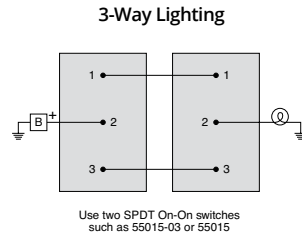

Toggle Accessories



82468 (open)



82468 (closed)



5543



5543-15



81255



81264



81264-01

| PART NUMBERS BULK | PART NUMBERS BOXED | PART NUMBERS RETAIL | DESCRIPTION |
|-------------------|--------------------|---------------------|--|
| 82468 | 82468-BX | - | Flip Cover Switch Guard |
| 5543 | 5543-BX | - | 5558 switch mounted in 5543-15 Recessed Faceplate Switch Guard |
| 5543-15 | 5543-15-BX | - | Recessed Faceplate Switch Guard |
| 81255 | 81255-BX | 81255-BP | Half-Boot Seal |
| 81264 | 81264-BX | 81264-BP | Grey Boot Seal (other colors available, please contact Littelfuse) |
| 81264-01 | 81264-01-BX | 81264-01-BP | Black Boot Seal (other colors available, please contact Littelfuse) |
| 81264-05 | 81264-02-BX | - | Red Boot Seal (other colors available, please contact Littelfuse) |
| 5543-09 | - | - | 55015-12 switch mounted Recessed Faceplate Switch Guard |
| 81264-07 | 81264-07-BX | - | Yellow Boot Seal (other colors available, please contact Littelfuse) |
| 8250 | 8250-BX | - | Toggle Switch "ON - OFF" Face Plate Cover |
| M-598 | - | M-598-BP | Toggle Marine Emergency Lanyard |

* Please inquire about additional bulk quantities

Switch Diagrams

Switch Reference Guide - SPST, SPDT, DPST, DPDT

SP and DP refer to single pole and double pole, ST and DT refer to single throw and Double throw.

SP: Single Pole, one circuit controlled by the switch.

DP: Double Pole, two independent circuits controlled by the switch which are mechanically linked.

Note: "Pole" should not be confused with "Terminal". The DPST switch, for example has four terminals however it is a Double Pole (DP) and not a four pole (4P) switch.

ST: Single Throw, closes a circuit at only one position and with one throw.

DT: Double Throw, closes a circuit in the up or down position (On-On). A Double Throw switch can also have a center position such as On-Off-On.

The following switch diagrams illustrate the most common types of toggle and rocker switch.

SPST On-Off

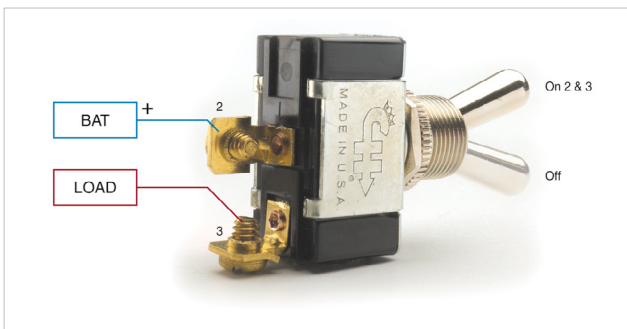

DPST On-Off

Both load terminals can be energized at the same time. They are independent of each other and could be of different voltages.

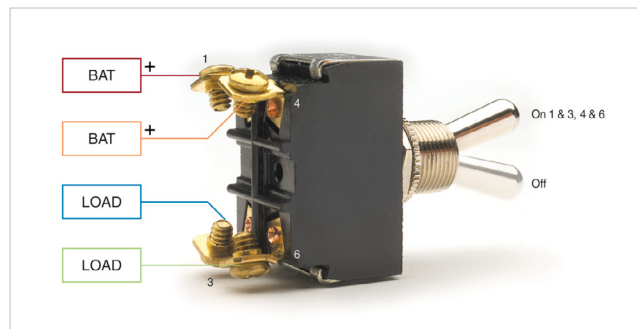

SPDT On-On

Only one of the loads can be energized at a time.

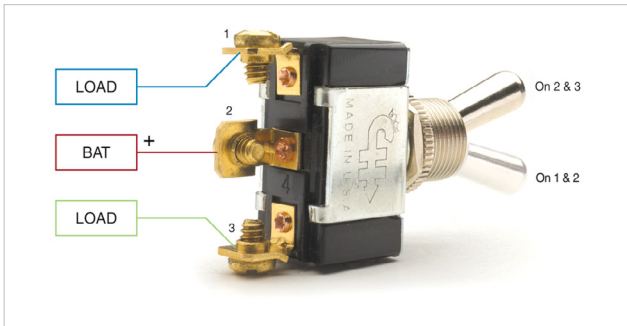

DPDT On-On

Functions like two separate SPDT switches operated by the same actuator. Only two loads can be On at a time.

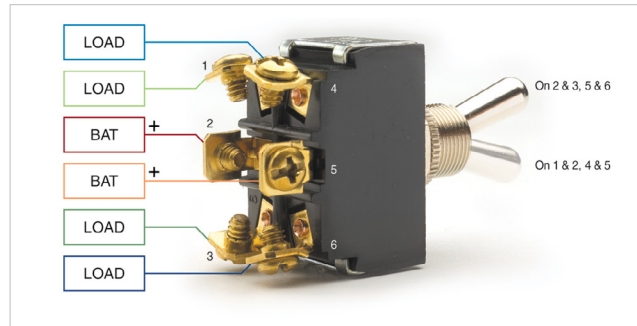

SPDT On-Off-On

Only one of the loads can be energized at a time.

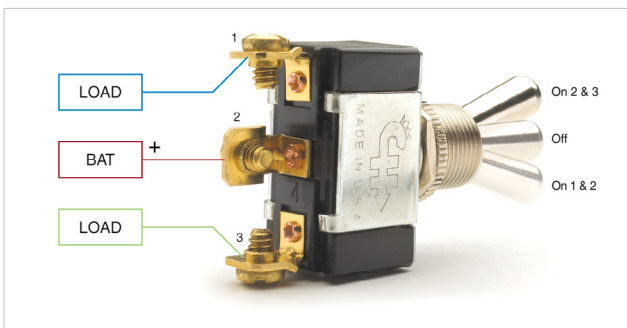

DPDT On-Off-On

Functions like two separate SPDT switches operated by the same actuator. Only two loads can be On at a time.

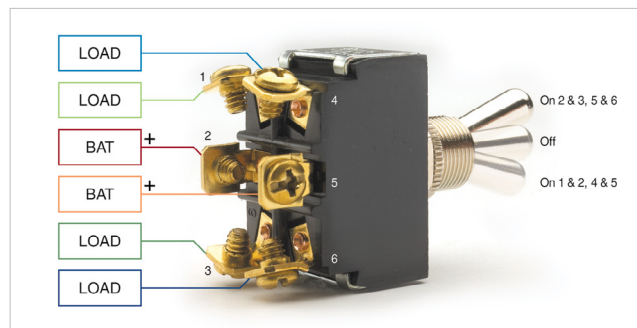

Switch Diagrams

Single-Pole (SP) & Double-Pole (DP) Switch Wiring Diagrams

Diagrams represent both momentary contact or maintained contact switches.

Switches without Pilot Lights

SPST Off-ON
(2 terminals) Diagram A

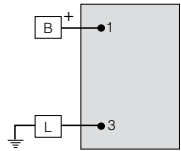
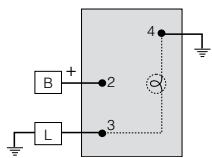
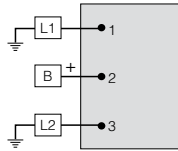

Diagram A1



SPDT On-Off-On
(3 terminals) Diagram B



-

DPST Off-Off (4 terminals)
Diagram C

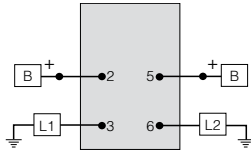
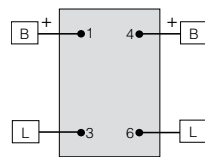
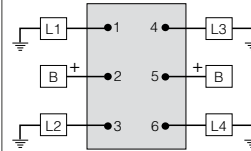

Diagram C1



DPDT On-On (6 terminals)
Diagram D



-

DPDT On-Off-On (6 terminals)
Diagram E

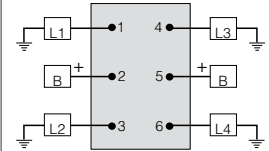

-

Switches with One Pilot Light

SPST Off-ON – Dependent Illumination
(Three terminals)
Diagram F

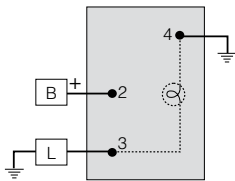

SPST Off-Off – Independent Illumination
(Four terminals)
Diagram G1

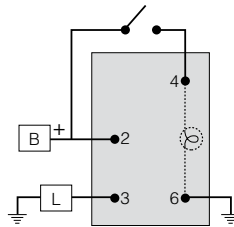

SPST Off-Off – Independent converted to
Dependent
(4 terminals)
Connect jumper wire from T3 to T6 and connect
T4 to ground
Diagram G2

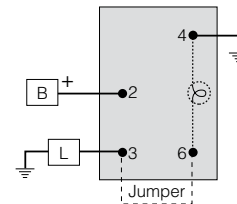

Switches with Two Pilot Lights

SPST Off-Off with Dependent & Independent
Lights
(Four terminals)
Diagram H

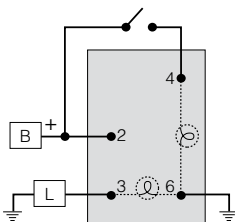

SPDT On-Off-On or On-On with
Dependent & Independent Lights (Four terminals)
Diagram J

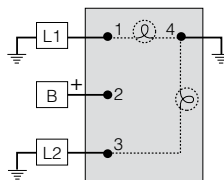

SPDT On-Off-On or On-On with 2 Independent
Lights
(Four terminals)
Diagram K

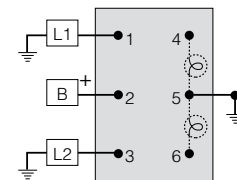

Momentary Switches

Momentary switches operate by pushing a button either by thumb or by the closing of a door and will remain in their switched state as long as they are being actuated. Momentary Switches are either “normally Off, spring return to Off” or “normally On, spring return to On”.

What Does Momentary Mean?

A momentary switch, also known as a “mom”, is spring-loaded. When pressed the actuator moves, remove your finger and it returns to its original position. Opposite of a momentary switch is a maintained contact switch. When the actuator is pressed it stays in the position until it is pressed in the other direction.

More Momentary Switches in Other Sections

Find more momentary switches (moms) in the following catalog sections.

- Ignition Switches
- Rocker Switches
- Toggle Switches
- Push-Pull Switches
- Rotary Switches
- Foot Operated Switches

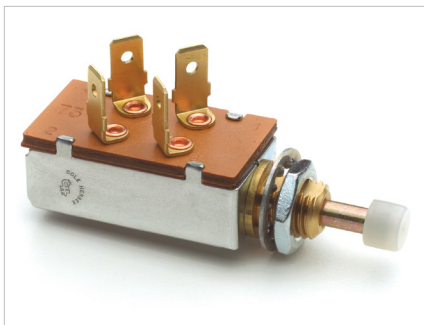

Momentary Push-Button Switches

Heavy Duty Cylindrical Housing • 25A

For applications to 36V DC. On with button depressed, spring return to Off.

Additional information: Littelfuse.com/Push-Button-Switches



| PART NUMBERS BULK | PART NUMBERS BOXED | PART NUMBERS RETAIL CLAMSHELL | RATING | POLE & THROW | NORMAL POSITION | ACTUATOR DETAIL | ACTUATOR CAP | TERMINALS | CONTACTS | MOUNTING STEM | NOTES |
|-------------------|--------------------|-------------------------------|--------------------------------|--------------|-----------------|-------------------------------|-------------------------------------|-------------------------|----------|-------------------------------|---|
| 9095 | 9095-BX | - | 35A at 12V DC 20A at 24V DC | SPST | Normally Off | Chrome Plated Button | - | 2 Screw | Silver | 5/8"-32 thread 21/32" long | - |
| - | 90036-02-BX | - | | | | Chrome Plated Button | - | 2 Blade | | | Fits Delphi (Packard) 2-way Connector 2973407 |
| 9231 | 9231-BX | - | | | | Recessed Chrome Plated Button | - | 2 Screw | | | Protected Button with Recessed Design |
| 90030 | 90030-BX | 90030-BP | | | | Black Plastic Button | Screw-On Black Rubber | 2 Screw | | | - |
| 90030-01 | 90030-01-BX | - | | | | Black Plastic Button | Screw-On Brown Oil-Resistant Rubber | 2 Screw | | | - |
| 90030-04 | 90030-04-BX | - | | | | Black Plastic Button | Screw-On Red Rubber | 2 Screw | | | - |
| 90030-12 | - | - | | | | Chrome Plated Button | Black Cap | 2 Terminal Wire | | | - |
| 90030-24 | - | - | | | | Chrome Plated Button | Black Cap | 2 Screw | | | - |
| 90030-33 | - | - | | | | Chrome Plated Button | Black "Push" Cap | 2 Screw | | | - |
| 90030-43 | - | - | | | | Chrome Plated Button | Black Cap | 2 Screw | | | - |
| 90030-53 | - | - | | | | Chrome Plated Button | Black Cap | 2 Screw | | | Assembled |
| 90036-10 | - | - | | | | Chrome Plated Button | Black Cap | 2 Blade | | | Horn Imprinted |
| 9216-03 | 9216-03-BX | - | | | | Chrome Plated Button | Screw-On Black Rubber | 2 Screw | | | Gold Dichromate Dipped Case |
| 9100 | 9100-BX | - | | | | Chrome Plated Plunger | - | 2 Screw | | | - |
| 9216-10 | - | - | | | | Chrome Plated Button | Black Cap | Aptiv 12010973 (Sealed) | | | Sealed Gold Dichromate Dipped Case |
| 9216 | 9216-BX | - | | | | Chrome Plated Button | - | 2 Screw | | | Sealed Gold Dichromate Dipped Case |
| 9276-09 | 9276-09-BX | - | | | | Black Plastic Button | Screw-On Black Rubber | 2 Screw | | | Two circuits simultaneously energized |
| 9238-07 | - | - | | | | Chrome Plated Button | - | 2 Blade | | | - |
| 90018 | - | - | | | | Chrome Plated Button | - | 2 Screw | | | - |

Momentary Push-Button Switches

Heavy Duty Rectangular Housing • 10A

For applications up to 36V DC. On with button depressed, spring return to Off.

Additional information: Littelfuse.com/Push-Button-Switches

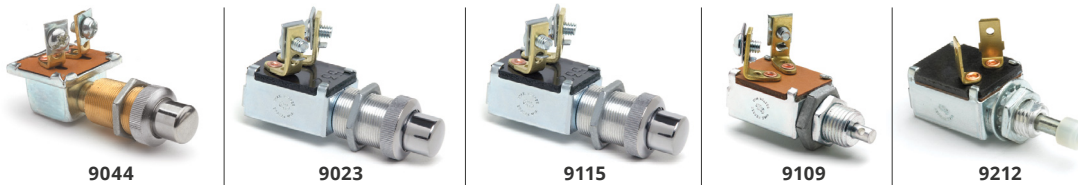

| PART NUMBERS BULK | PART NUMBERS BOXED | RATING | POLE & THROW | ACTION | NORMAL POSITION | ACTUATOR DETAIL | ACTUATOR CAP | TERMINALS | MOUNTING STEM | NOTES |
|-------------------|--------------------|--|--------------|------------|-----------------|--|--------------|-----------|----------------------------|--|
| - | 9044-BX | 10A at 12V DC | SPST | Off-On | Off | Chrome Plated Button | - | 2 Screw | 5/8"-32 thread 1.06" long | Gasket Seal |
| 9023 | 9023-BX | 15A Resistive, 10A Inductive at 12V DC 8A Resistive, 5A Inductive at 24V DC | SPST | Off-On | Off | Chrome Plated Button | - | 2 Screw | 5/8"-32 thread .87" long | - |
| 9238 | 9238-BX | 15A Resistive, 10A Inductive at 12V DC 8A Resistive, 5A Inductive at 24V DC | SPST | Off-On | Off | Chrome Plated Button | - | 2 Blade | 5/8"-32 thread .87" long | - |
| 9115 | 9115-BX | 10A at 12V DC | SPST | On-Off | On | Chrome Plated Button | - | 2 Screw | 5/8"-32 thread 7/8" long | - |
| 9109 | 9109-BX | 10A at 12V DC | SPST | Off-On | Off | Shaft has 3/32" hole for cable or lever attachment | - | 2 Screw | 1/2"-20 thread 5/8" long | Pull On, Spring Return to Off |
| 9212 | 9212-BX | 10A at 12V DC | SPST | On-Off | On | 1/2" Plunger | Nylon Cap | 2 Blade | 7/16"-20 thread 1/2" long | Brass Contacts |
| 9165 | 9165-BX | 10A at 12V DC | DPST | Off-On | Off | Chrome Plated Button | - | 3 Screw | 5/8"-32 thread 21/32" long | 2 steel hexnuts and facenut on stem |
| 91126 | 91126-BX | 10A at 12V DC | SPST | Off-Mom On | Off | Chrome Plated Plunger | - | 2 Wire | 7/16"-20 thread 7/16" long | - |
| 92116 | 92116-BX | 10A at 12V DC | SPST | Off-On | Off | Chrome Plated Plunger | Black Cap | 2 Blade | 5/8"-32 thread 1" long | Hencol Sealed |
| 91109-03 | - | 20A at 12V DC 10A at 24V DC | DPST | On-On | On | Chrome Plated Button | Black Cap | 4 Wire | 5/8"-32 thread 3/4" long | Cir. A Normally On, Cir. A Off/Cir. B On when depressed (spring return to A On). |

Heavy Duty Rectangular Housing (for Mechanical Activation) • 20A

10A at 24V DC, 20A at 12V DC. On with button depressed, spring return to Off.

- Steel button protrudes through the cap. Black rubber cap snaps into a special groove on the nut, which is deep-threaded and gives a positive seal
- Steel button feature is ideal for mechanical actuation

Additional information: Littelfuse.com/Push-Button-Switches



| PART NUMBERS BULK | PART NUMBERS BOXED | RATING | POLE & THROW | ACTION | NORMAL POSITION | ACTUATOR DETAIL | ACTUATOR CAP | TERMINALS | MOUNTING STEM | GASKET SEAL | NOTES |
|-------------------|--------------------|--------------------------------|--------------|--------|-----------------|-----------------|----------------------|------------------|---------------------------|-------------|--|
| 90043 | 90043-BX | 20A at 12V DC 10A at 24V DC | SPST | Off-On | Off | Steel Plunger | Snap-On Black Rubber | 2 Blade | 5/8"-32 thread .625" long | • | Fits Delphi (Packard) 2-Pole Connector 2977647 • PVC-Coated • Hencol Sealed Body |
| 90043-07 | 90043-07-BX | | | | | | | 2x 7" wire leads | | | |
| 90043-31 | 90043-31-BX | | | | | | | 2 Wire | | | |

Horn Push-Button

Surface and clamp mount push-button horn switches. Clamp mount allows attachment on a steering column up to 1-1/2" (38.1mm) diameter.

| PART NUMBERS BULK | PART NUMBERS BOXED | RATING | TYPE | SIZE | DETAIL | TERMINALS |
|-------------------|--------------------|--------------|---------------|---------|---------------|-----------|
| 96101 | 96101-BX | 5A at 12V DC | Surface Mount | 13/16"Ø | Black Plastic | 2 Screw |



Momentary Push-Button Switches

Heavy Duty Marine-Grade • 35-10A

For applications to 36V DC. On with button depressed, spring return to Off

Designed for universal applications within harsh environments. Their mounting, body, and actuator features are designed for ease-of-use and extended product lifecycle. With heavy duty brass bodies, the Marine Push Pull Switches are designed for circuit control within the Marine environment.

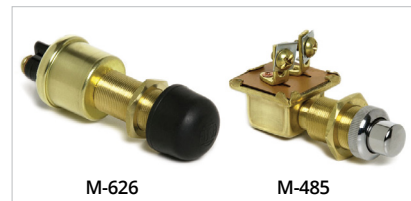

| PART NUMBERS BULK | PART NUMBERS BOXED | PART NUMBERS RETAIL CLAMSHELL | RATING | POLE & THROW | ACTION | NORMAL POSITION | ACTUATOR | TERMINALS | MOUNTING STEM | FITS PANELS | NOTES |
|-------------------|--------------------|-------------------------------|---|--------------|--------|-----------------|-----------------------------|--------------------------|-------------------------------|---------------|-------------------------------------|
| M-490 | M-490-BX | M-490-BP | 35A at 12V DC 20A at 24V DC 10A at 36V DC | SPST | Off-On | Off | Chrome Plated | 2 screw | 5/8"-32 thread 1-3/8" long | 1" (25.4mm) | - |
| M-612 | M-612-BX | M-612-BP | | | | | Chrome Plated | | | 1" (25.4mm) | With Protected Bezel |
| M-626 | M-626-BX | M-626-BP | | | | | Black Rubber Cap (407-03) | | | 1" (25.4mm) | Same as M-490, but with snap-on cap |
| M-626-02 | M-626-02-BX | M-626-02-BP | | | | | Black Rubber Cap (83280-03) | | | 1" (25.4mm) | - |
| M-639 | M-639-BX | - | 10A at 12V DC | SPST | Off-On | Off | Chrome Plated | 5/8"-32 thread 1.0" long | 3/4" (19.1mm) | - | - |
| M-485 | M-485-BX | M-485-BP | | | | | Chrome Plated | | | 3/4" (19.1mm) | Gasket Seal |
| M-492 | M-492-BX | M-492-BP | | | | | Chrome Plated | | | 1" (25.4mm) | - |
| M-524 | - | - | | | | | Black Rubber Cap (407-03) | | | 3/4" (19.1mm) | Gasket Seal |
| M-914-01 | M-914-01-BX | - | | | | | Chrome Plated | | 3/4" (19.1mm) | - | |

Engine Start / Engine Stop Buttons

- Diecast housing, with knurled aluminum facenut
- Two screw terminals with lockwashers
- Mounting stem 7.8"-24 thread, keyed to prevent turning, fits panels .04" - .10" thick (1.0 - 2.5mm)
- Impact-resistant molded plastic button with white imprint, repels oil, water and other liquids
- 2 7/32"L x 1 1/8"D (50.8 x 28.6 x 3.18mm)



| PART NUMBERS BULK | PART NUMBERS BOXED | RATING | POLE & THROW | ACTION | NORMAL POSITION | DETAIL | IMPRINT | TERMINALS | CONTACTS | MOUNTING STEM | SEALING |
|-------------------|--------------------|--------------------------------|--------------|--------|-----------------|----------------------|---------|-----------|----------|----------------|--------------------------|
| 90047 | 90047-BX | 35A at 12V DC 20A at 24V DC | SPST | Off-On | Off | Black Plastic Button | Start | 2 screw | Silver | 7/8"-24 thread | - |
| 90047-01 | 90047-01-BX | | | | | Black Plastic Button | Start | | | | Built-In Seal Around Lip |
| 90048 | 90048-BX | | | | | Red Plastic Button | Stop | | | | - |
| 90048-01 | 90048-01-BX | | | | | Red Plastic Button | Stop | | | | Built-In Seal Around Lip |

PVC-Coated Heavy Duty Rectangular Housing • 10A

For applications to 36V DC. On with button depressed, spring return to Off.

- Corrosion-resistant brass case
- PVC-Coated body sealed against moisture and dirt, with black rubber snap-on cap (407-03)
- Fits panels up to 1/2" (12.7mm) thick



Additional information: Littelfuse.com/Push-Button-Switches

| PART NUMBERS BULK | PART NUMBERS BOXED | PART NUMBERS RETAIL CLAMSHELL | RATING | POLE & THROW | ACTION | NORMAL POSITION | ACTUATOR DETAIL | ACTUATOR CAP | TERMINALS | MOUNTING STEM | PVC COATED |
|-------------------|--------------------|-------------------------------|---------------|--------------|--------|-----------------|-----------------|--------------|--------------|----------------------------|------------|
| M-608 | M-608-BX | M-608-BP | 10A at 12V DC | SPST | Off-On | Off | Brass Button | Rubber | 2 wire leads | 5/8"-32 thread 15/16" long | • |

Compact Design • 5A

- Moisture-resistant molded plastic case
- Snaps into .80 - .85" (20.3 - 21.6mm) diameter hole. Fits panels .03 - .07" thick (.76 - 1.8mm)
- Normally off black, white or red button compact switch



| PART NUMBERS BULK | PART NUMBERS BOXED | PART NUMBERS RETAIL | RATING | POLE & THROW | ACTION | NORMAL POSITION | DETAIL | TERMINALS |
|-------------------|--------------------|---------------------|--------------|--------------|------------|-----------------|--------------------------|-----------------|
| 9075 | 9075-BX | - | 5A at 12V DC | SPST | On-Mom Off | On | Black Plastic 9/16" long | 2 Female Bullet |
| 9187-02 | - | 9187-02-BP | | | Off-Mom On | Off | Red Button | 2 Blade |
| 9187 | 9187-BX | 9187-BP | | | Off-Mom On | Off | Red Button | 2 Blade |

Momentary Push-Button Switches

Threaded and Push-Button Caps

- Threaded rubber cap is permanently fastened to the integral mounting nut by a rolled brass bezel
- Snap-on rubber caps feature ribs on the inside of the rubber cap engage with the switch facenut



| PART NUMBERS BULK | PART NUMBERS BOXED | PART NUMBERS RETAIL | TYPE | COLOR | IMPRINT | NOTES |
|-------------------|--------------------|---------------------|----------------------------|-------|---------|---|
| 83280 | 83280-BX | - | Screw-On - 5/8"-32 threads | Grey | Push | - |
| 83280-02 | 83280-02-BX | - | | Red | | - |
| 83280-03 | 83280-03-BX | 83280-03-BP | | Black | | - |
| 83280-05 | 83280-05-BX | - | | Brown | | Molded from Hydrin which is more resistant to fuel and oils |
| 407-01 | - | - | Snap-On | Grey | | Snaps on to 83261 face nut |
| 407-02 | - | - | | Red | | |
| 407-03 | 407-03-BX | 407-03-BP | | Black | | |

Momentary Door Switches

Specialized Door Momentary Switches • 10A

- Designed for 8 light warning systems in school buses.
- 91811: Two circuits, progressive plunger travel alternates the circuits.
- 91800: Pull out feature permits circuit to be shut off manually when the door must remain open but flashing lights operation is not required.

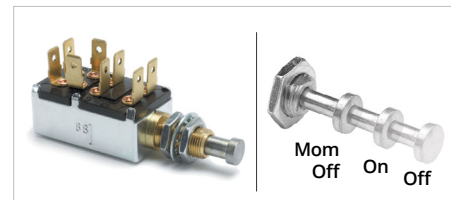

Additional information: Littelfuse.com/Door-Switches

| PART NUMBERS BULK | PART NUMBERS BOXED | POLE & THROW | POSITIONS | ACTION | NORMAL POSITION | ACTUATOR DETAIL | ACTUATOR LENGTH | TERMINALS | CASE | CONTACTS | MOUNTING |
|-------------------|--------------------|--------------|-----------|------------|-----------------|-----------------|-----------------|-----------|--------------|----------|--|
| 91050 | 91050-BX | TPTT | 2 | On-Mom Off | On | Button | 3/10" | 8 Blade | Plated Steel | Silver | 7/16"-20 thread, 7/16" long Two Flats for Double-D Mounting |

Door Momentary Switches with Faceplate • 5A

Additional information: Littelfuse.com/Door-Switches

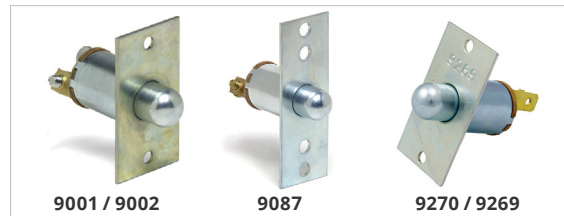

| PART NUMBERS BULK | PART NUMBERS BOXED | RATING | POLE & THROW | ACTION | NORMAL POSITION | ACTUATOR DETAIL | ACTUATOR LENGTH | ACTUATOR DIAMETER | TERMINALS | CASE | CONTACTS | MOUNTING |
|-------------------|--------------------|--------------|--------------|--------------|-----------------|-----------------|-----------------|-------------------|-----------|--------------|---|---|
| 9001 | 9001-BX | 5A at 12V DC | SPST | On-Mom Off | Normally On | Rounded | 7/16" | 45/64" | 2 Screw | Plated Steel | Silver | Two 9/64"Ø Mounting Holes; 1-3/8" on Center |
| 9050-01 | 9050-01-BX | | | | | | | | 1 Screw | | | |
| 9270 | 9270-BX | | | 2 Blade | | | | | | | | |
| - | 9087-BX | | | 2 Screw | | | | | | | | |
| - | 9002-BX | 2 Screw | Off-Mom On | Normally Off | | | | | | | Two 9/64"Ø Mounting Holes; 1-3/8" on Center | |
| 9269 | 9269-BX | | | | | | | | 2 Blade | | | Two 9/64"Ø Mounting Holes; 1-1/2" on Center |

Momentary Door Switches

SPST • 10-5A

Additional information: Littelfuse.com/Door-Switches



| PART NUMBERS BULK | PART NUMBERS BOXED | RATING | POLE & THROW | POSITIONS | ACTION | NORMAL POSITION | ACTUATOR DETAIL | ACTUATOR LENGTH | TERMINALS | CASE | CONTACTS | MOUNTING |
|-------------------|--------------------|---------------|--------------|-----------|------------|-----------------|-----------------|-----------------|-----------|---|----------|--|
| 9055 | 9055-BX | 10A at 12V DC | SPST | 2 | On-Mom Off | On | Shaft | 1/2" | 2 Screw | Plated Steel | Silver | 7/16"-20 thread, 7/16" long Two Flats for Double-D Mounting |
| 9264-04 | - | - | | | | | Button | 7/16" | | | | - |
| 9264-02 | 9264-02-BX | 10A at 12V DC | | | | | Button | 1/2" | | | | 7/16"-20 thread, 7/8" long Two Flats for Double-D Mounting |
| 9003 | 9003-BX | 5A at 12V DC | | | | | Rounded | 3/32" | | | | 1/2"-20 thread 1/14" long |
| 9055-08 | - | 20A at 12V DC | | | | Off | Shaft | 1/2" | 2 Blade | 7/16"-20 thread, 7/8" long Two Flats for Double-D Mounting | | |

DPST • 10A

- Energizes two circuit simultaneously.
- Popular for use in school bus stepwell and door control.

Additional information: Littelfuse.com/Door-Switches

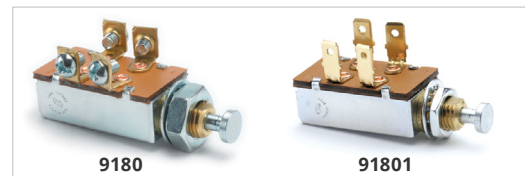

| PART NUMBERS BULK | PART NUMBERS BOXED | RATING | POLE & THROW | POSITIONS | ACTION | NORMAL POSITION | ACTUATOR DETAIL | ACTUATOR LENGTH | TERMINALS | CASE | CONTACTS | MOUNTING |
|-------------------|--------------------|---------------|--------------|-----------|------------|-----------------|-----------------|-----------------|-----------|--------------|----------|--|
| 91801 | 91801-BX | 10A at 12V DC | DPST | 2 | On-Mom Off | On | Button | 19/64" | 4 Blade | Plated Steel | Silver | 7/16"-20 thread, 7/16" long Two Flats for Double-D Mounting |
| 9180 | 9180-BX | | | | Off-Mom On | | | 15/32" | 4 Screw | | | |
| 9118-04 | 9118-04-BX | | | | On-Mom Off | | | 19/64" | 4 Screw | | | |

Normally Grounded Single Circuit • 5A

Additional information: Littelfuse.com/Door-Switches



| PART NUMBERS BULK | PART NUMBERS BOXED | RATING | POLE & THROW | ACTION | NORMAL POSITION | ACTUATOR DETAIL | ACTUATOR LENGTH | TERMINALS | CASE | CONTACTS | MOUNTING |
|-------------------|--------------------|--------------|--------------|------------|-------------------|-----------------------|-----------------|-----------------|--------------|----------|--|
| 91812 | 91812-BX | 5A at 12V DC | SPST | On-Mom Off | Normally Grounded | Rounded | 33/64" | 1 Blade | Plated Steel | Silver | 7/16"-20 thread, 7/16" long Two Flats for Double-D Mounting |
| 91812-02 | - | | | | | Chrome Plated Plunger | | 1 Blade; 1 Wire | | | |

Sealed with Faceplate • 5A

- Sealed Plunger and wire leads.

Additional information: Littelfuse.com/Door-Switches



| PART NUMBERS BULK | PART NUMBERS BOXED | RATING | POLE & THROW | ACTION | NORMAL POSITION | ACTUATOR DETAIL | ACTUATOR LENGTH | ACTUATOR DIAMETER | TERMINALS | CASE | CONTACTS | MOUNTING |
|-------------------|--------------------|--------------|--------------|------------|-----------------|------------------------|-----------------|-------------------|-------------------------------|--------------|----------|--|
| 9270-01 | 9270-01-BX | 5A at 12V DC | SPST | On-Mom Off | Normally On | Round Black Rubber Cap | .436" | .70" | 2 PVC Coated 8" Wire Leads | Plated Steel | Silver | Two .144"Ø Mounting Holes 1-1/2" on Center |

Push-Pull, Rotary and Foot Switches



What is the Difference Between Push-Pull, Rotary and Foot Switches?

Push-Pull switches operate by pushing or pulling the actuator depending on the configuration of the switch.

Rotary switches are activated by a manual rotation of the actuator into two or three positions.

Foot switches are mounted on or through the floorboard for hands free operation of the application.

What is Dynamic Parking in Wiper Switches?

Windshield wiper switch engineers call the feature 'dynamic parking' when the windshield wiper switch actively returns the wiper to home position, rather than waiting until the cycle reaches home.

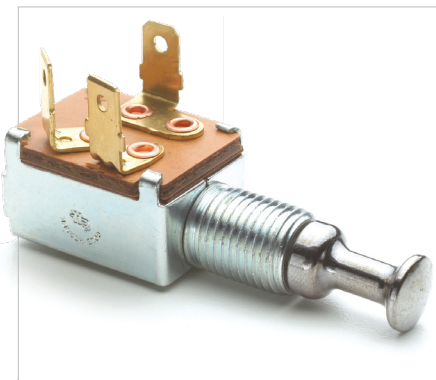

Push-Pull Switches

One and Two Circuit



| MOUNTING STEM | | | | | | | | | | | | | |
|-------------------|--------------------|--------------|---------------|------------|--------|-----------------|---|------------------|----------|----------------------------|----------|--------------------------|---|
| PART NUMBERS BULK | PART NUMBERS BOXED | VOLTS | RATING | CIRCUITRY | TYPE | NORMAL POSITION | ACTUATOR KNOB | TERMINALS | CONTACTS | HOUSING | MATERIAL | SIZE | NOTES |
| 5007 | 5007-BX | 6-36V DC | 10A at 12V DC | SPST | Off-On | Off | Tan Plastic (10-32 metal thread) | 2 screw | Copper | Plated Steel | Aluminum | 3/8"-32 thread 5/8" long | - |
| 5011 | 5011-BX | | 10A at 12V DC | SPST | Off-On | Off | Chrome | 2 screw | Copper | | Steel | 1/2"-20 thread 5/8" long | - |
| 50070 | 50070-BX | | 10A at 12V DC | SPST | Off-On | Off | Chrome | 2 blade | Silver | | Steel | 1/2"-20 thread 5/8" long | - |
| 50001 | 50001-BX | | 10A at 12V DC | SPST | Off-On | Off | Black Plastic (10-32 metal thread) | 2 screw | Silver | | Brass | 1/2"-20 thread 5/8" long | - |
| 50002 | 50002-BX | | 20A at 12V DC | SPST | Off-On | Off | Integral Chrome Brass | 2 screw | Silver | | Brass | 1/2"-20 thread 5/8" long | - |
| 50066 | 50066-BX | | 20A at 12V DC | SPST | Off-On | Off | Black Plastic (10-32 metal thread) | 2 screw | Silver | | Brass | 1/2"-20 thread 5/8" long | O-Ring stem seal & Gasket Sealed Terminal Insulator |
| 50046-09 | - | | 10A at 12V DC | SPST | On-Off | On | Plunger | 2 screw | Copper | | Aluminum | 3/8"-32 thread 5/8" long | - |
| 5050 | - | | 20A at 12V DC | DPST | On-Off | Off | Black Plastic "Lights" (10-32 metal thread) | 2 screw & 1 stud | Silver | | Steel | 1/2"-20 thread 5/8" long | Includes 30A Circuit Breaker |
| 50088 | 50088-BX | 8A at 12V DC | TPTT | Off-On-Off | On | Steel Plunger | 3 screw | Silver | Aluminum | 7/16"-28 thread 5/16" long | - | | |

Marine Grade • One, Two & Three Circuit

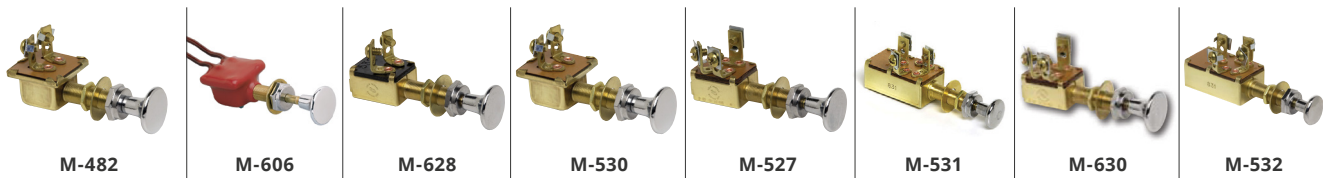

| MOUNTING STEM | | | | | | | | | | | | | | | |
|-------------------|--------------------|---------------------|----------|---------------|-----------|-------------|-----------------|---------------|----------------------|--------------------|---------|--------------------|----------|-------|---------------------|
| PART NUMBERS BULK | PART NUMBERS BOXED | PART NUMBERS RETAIL | VOLTS | RATING | CIRCUITRY | TYPE | NORMAL POSITION | ACTUATOR KNOB | TERMINALS | CONTACTS | HOUSING | GASKET SEALED | MATERIAL | SIZE | |
| M-482 | M-482-BX | M-482-BP | 6-36V DC | 10A at 12V DC | SPST | Off-On | Off | Chrome | Brass | 2 screw | - | Brass | • | Brass | 3/8"-32 1 1/4" long |
| M-606 | M-606-BX | M-606-BP | | | SPST | Off-On | Off | Chrome | Brass (10-32 thread) | 2 copper 12" wires | - | Brass - PVC Coated | - | | |
| M-628 | M-628-BX | M-628-BP | | | SPST | Off-On | Off | Chrome | Brass (10-32 thread) | 2 screw | - | Brass | - | | |
| M-530 | M-530-BX | - | | | SPST | On-Off | On | Chrome | Brass | 2 screw | - | Brass | • | | |
| M-527 | - | M-527-BP | | | SPST | On-Off | Off | Chrome | Brass | 3 screw | - | Brass | - | | |
| M-531 | M-531-BX | M-531-BP | | | SPST | On-On-Off | Off | Chrome | Brass (10-32 thread) | 3 screw | - | Brass | - | | |
| M-630 | M-630-BX | - | | | SPDT | On-On | Off | Chrome | Brass | 3 screw | - | Brass | - | | |
| M-532 | M-532-BX | M-532-BP | | | SPDT | Off-On1-On2 | Off | Chrome | Brass (10-32 thread) | 4 screw | - | Brass | - | | |

Push-Pull Switches

Push-Pull Headlamp Switches

- Three knob pull positions: In – Mid – Out
- In = Headlamps Off
- Mid = Parking Lights and Tail Lights On
- Out = Headlights and Tail Lights On

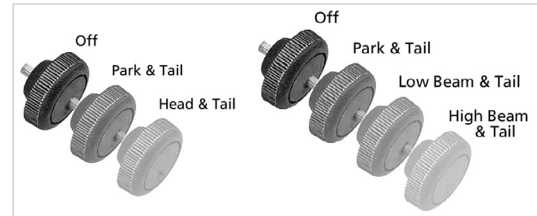

Additional information: Littelfuse.com/PushPullSwitches

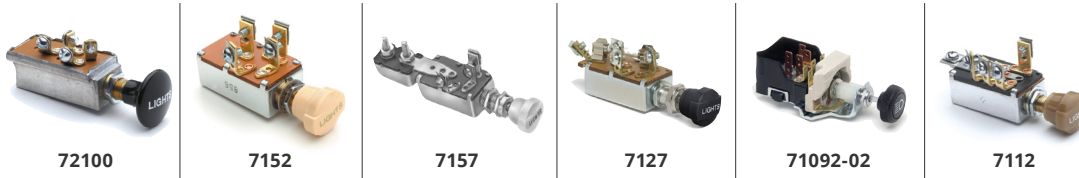

| PART NUMBERS BULK | PART NUMBERS BOXED | RATING PER CIRCUIT | POSITIONS | TYPE | ACTUATOR KNOB | ACTUATOR IMPRINT | TERMINALS | CONTACTS | HOUSING | MOUNTING STEM | NOTES |
|-------------------|--------------------|-------------------------------------|-----------|------------------|---------------|------------------|-----------|----------|--------------|---------------|--|
| 7124-06 | 7124-06-BX | - | 3 | In-Mid-Out | Black Plastic | Lights | 4 screw | Bronze | Plated Steel | 7/16"-28 | - |
| 72100 | 72100-BX | 20A at 12V DC | | In-Mid-Out | Black Plastic | Lights | 4 screw | Silver | Diecast | 7/16"-28 | O-Ring Seal in Stem & Gasket Sealed Terminal Insulator |
| 7152 | 7152-BX | 15A at 12V DC | | In-Mid-Out | Ivory Plastic | Lights | 4 screw | Silver | Plated Steel | 3/8"-24 | - |
| 7157 | 7157-BX | 30A at 12V DC with Breaker | | In-Mid-Out | Ivory Plastic | Lights | 3 screw | Silver | Plated Steel | 7/16"-28 | Includes 30A Circuit Breaker |
| 7127 | 7127-BX | 20A at 12V DC with Fuse | | In-Mid-Out | Black Plastic | Lights | 4 screw | Copper | Plated Steel | 7/16"-28 | Includes 20A Glass Fuse |
| 71092 | 71092-BX | 15A at 12V DC with Internal Breaker | | In-Mid-Out | None | None | 8 blade* | - | Plated Steel | 7/16"-28 | 4.5 Ω with Internal 15A Circuit Breaker |
| 71092-02 | 71092-02-BX | 15A at 12V DC with Internal Breaker | 4 | In-Mid-Out | None | None | 8 blade* | - | Plated Steel | 7/16"-28 | 4.5 Ω with Internal 15A Circuit Breaker |
| 7112 | 7112-BX | 10A at 12V DC | | In-Mid1-Mid2-Out | Tan Plastic | Lights | 5 screw | Copper | Plated Steel | 3/8"-24 | - |

*Accepts Delphi 2977645 or 2984169

Specialized Push-Pull Switches

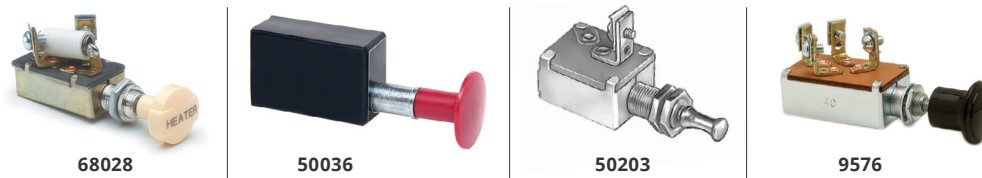

| PART NUMBERS BULK | PART NUMBERS BOXED | VOLTS | POSITIONS | TYPE | ACTUATOR KNOB | TERMINALS | CONTACTS | HOUSING | MOUNTING STEM MATERIAL | MOUNTING STEM SIZE | NOTES |
|-------------------|--------------------|-----------------------|-----------|--|---|-----------------|----------|---|------------------------|----------------------------|---|
| 68028 | 68028-BX | 12V DC | 3 | Off-Hi-Lo | Ivory Plastic (10-32 Metal Thread) Gold Imprint: Lights | 2 screw | Copper | Plated Steel (1-13/16"x 1-19/32"x 1/2") | Steel | 7/16"-28 thread 5/16" long | Heater switch 3Ω coil resistance |
| 50036 | 50036-BX | 12V DC | 2 | On-On (DPST) | Red Plastic 1-1/4" Ø | 3 female bullet | Copper | Zinc with Rubber Boot | - | - | Two-speed axle switch to mount on gear shift lever. Accepts 40102 connector |
| 50203 | - | 10A at 12V 36V DC max | 2 | In-Off (Magneto Switch Grounded) Out-Run (Magneto Switch Open) | Integral Nickel Plated | 1 screw | Copper | Plated Steel | Aluminum | 3/8"-32 thread 5/8" long | Magneto Switch, Out-Run |
| 9576 | 9576-BX | 12V DC | 2 | Off-Ign/Acc-Ign/Start 10A Acc, 5A Ign, 5A Start | Black Plastic | 4 screw | Copper | Plated Steel | Steel | 3/8"-24 thread | Battery ignition and starter switch - spring return to Ign/Acc |
| 9011 | 9011-BX | - | 2 | Off-Start | Chrome Plated Button | 2 screw | Copper | Plated Steel | Steel | 1"-22 thread 17/32" long | Engine Start / Engine Stop Button |

Rotary Switches

Universal Rotary Switches

In a full range of styles and circuitries for lighting, ignition and similar applications.

- For forward-reverse operation of a motor, to give a motion such as Up/Down, Left/Right, In/Out, Rotate/Counter-rotate
- Suitable for control of tailgates, winches, windlasses, snowplows and other applications

Additional information: Littelfuse.com/RotarySwitches

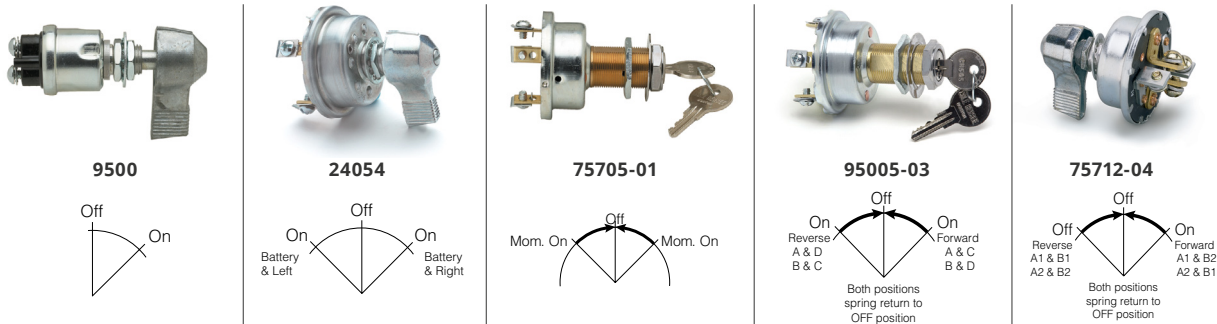

| PART NUMBERS BULK | PART NUMBERS BOXED | RATING | CIRCUITRY | POSITIONS | SWITCH TYPE | TYPE | ACTUATOR | TERMINALS | HOUSING | MOUNTING STEM | NOTES |
|-------------------|--------------------|---------------|-----------|-----------|---------------------|--|-----------------------------|----------------------|--------------|---------------|--|
| 9500 | 9500-BX | 10A at 12V DC | SPST | 2 | - | Off-On | Lever | 2 screw | Plated Steel | 1/2"-20 | Compact Case |
| 9096-02 | 9096-02-BX | 5A at 12V DC | SPST | 2 | Momentary | On-Off | Plunger | Bullet | Plated Steel | 2-13/64" | - |
| 24054 | - | 10A at 12V DC | SPST | 3 | - | On1-Off-On2 | Lever | 3 screw | Plated Steel | 1/2"-20 | - |
| 75701 | 75701-BX | 20A at 12V DC | - | 3 | Reverse | On1-Off-On2 | Lever | 3 screw | Plated Steel | 7/16"-28 | - |
| 72171-02 | - | 20A at 12V DC | - | 3 | Rotary | Off-On-On | Black Knob (Fan Icon) | 6 blade | Copper | 11/32"-12 | Universal rotary or fan control types of products |
| 75602-10 | - | 24V DC | - | 4 | - | - | Aptiv 2977042 | 6 Way Male Connector | Diecast | 13/16"-24 | - |
| 90005-01 | 90005-01-BX | 15A at 12V DC | DPDT | 3 | Reverse | On (Reverse); Off; On (Forward) | Lever | 4 screw | Plated Steel | 1/2"-20 | Spring Return to Off |
| 75705-01 | 75705-01-BX | 10A at 12V DC | - | 3 | Momentary | Mom On1-Off-Mom On2 | Key with Coded Tumbler Lock | 3 screw | Plated Steel | 13/16"-24 | Internal O-Ring Seal; Spring Return to Off from Both Positions |
| 90005-03 | 90005-03-BX | 15A at 12V DC | DPDT | 3 | Reversing | Off (Reverse)-Off-On (Forward) | Key with Coded Tumbler Lock | 4 screw | Plated Steel | 13/16"-24 | O-Ring Seal in Stem |
| 75712-04 | 75712-04-BX | 50A at 12V DC | DPDT | 3 | Momentary Reversing | Mom Off (Reverse)-Off-Mom On (Forward) | Lever | 4 screw 3/32" thick | Plated Steel | 1/2"-20 | High Amp Silver Contacts |

Universal Rotary Switches

Ceramic insulator with embedded coil for effective heat dissipation.



| PART NUMBERS BULK | PART NUMBERS BOXED | VOLTS | RESISTANCE | POSITIONS | ACTUATOR KNOB | ACTUATOR IMPRINT | TERMINALS | HOUSING | MOUNTING STEM | DIMENSIONS |
|-------------------|--------------------|--------|------------|-----------|------------------------|------------------|-----------|--------------|----------------------|---|
| 7493 | 7493-BX | 12V DC | 8 Ohms | 3 | Black Plastic Bar Knob | - | 2 screw | Plated Steel | 7/16"-28 15/32" long | 1.32"Ø .88" long (33.5mm Ø 22.4mm long) |
| 7493-07 | - | | | | | Panel Lamps | | | | |

Heater-Defroster Switches

Coil embedded in ceramic insulator for effective heat dissipation.



| PART NUMBERS BULK | PART NUMBERS BOXED | VOLTS | RESISTANCE | POSITIONS | TYPE | ACTUATOR | TERMINALS | MOUNTING HOLE |
|-------------------|--------------------|--------|------------|-----------|---------------------|------------------------|-----------|-------------------|
| 68362 | 68362-BX | 12V DC | 3 Ohms | 4 | Off-High-Medium-Low | Black Plastic Bar Knob | 2 screw | 5/8" Through-Hole |

Rotary Wiper Switches

Electronic Windshield Wiper Switches

Universal application. For stem- or bracket-mounting. 15/32"-32 thread mounting stem, with keyway.

- Intermittent delay feature for permanent magnet electric wiper motors
- Negative ground only
- Four positions: Off/Park - Intermittent Range - Low - High
- 7/16"-28 x .45" (11.3mm)
- Round black plastic, white imprinted knob with metal insert and set screw included unless noted otherwise
- Controls single motor unless noted otherwise
- Conforms to SAE J1455, SAE J112a, and SAE J234

Additional information: Littelfuse.com/WiperSwitches

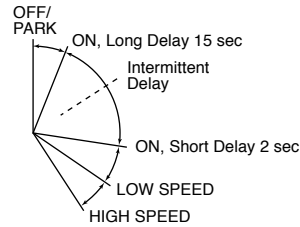
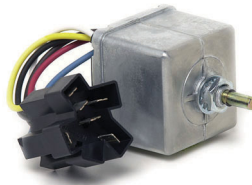
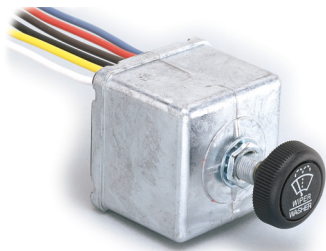

| PART NUMBERS BULK | PART NUMBERS BOXED | VOLTS | POSITIONS | CONNECTOR | HOUSING | DIMENSIONS | DYNAMIC PARKING | PUSH-TO-WASH | NOTES |
|-------------------|--------------------|--------|-----------|--|---------|---|-----------------|--------------|---|
| 75600 | - | 12V DC | | Delphi 2965977 8-way female connector | Diecast | 2 7/32" x 2 7/32" x 1 13/16" (56.4mm x 56.4mm x 46.0mm) | • | • | - |
| 75600-01 | 75600-01-BX | 12V DC | | Delphi 6294544 4-way male and Delphi 2977042 6-way male connectors | | | • | - | Controls two motors in phase at the same speed. With or without dynamic parking (based on motor capabilities) |
| 75600-02 | 75600-02-BX | 12V DC | | Delphi 2977042 6-way male connector | | | • | • | - |
| 75600-04 | 75600-04-BX | 12V DC | 4 | Color-coded leads | | | • | • | - |
| 75600-05 | - | 12V DC | | Delphi 6294544 4-way male and Delphi 2977048 4-way female connectors | | | • | • | - |
| 75600-07 | 75600-07-BX | 12V DC | | 7 pole connector | | | • | • | - |
| 75602-02 | - | 24V DC | | Delphi 6294544 4-way male and Delphi 2977042 6-way male connectors | | | • | - | Controls two motors in phase at the same speed. With or without dynamic parking (based on motor capabilities) |
| 75600-25 | - | 12V DC | 6 | Six Pin AMP Connector #640585-1 | - | • | - | | |
| 75601-14 | 75601-14-BX | 12V DC | | Delphi (Packard) 8-way male connector 2965972 (mates with 2965977). | Diecast | 2 7/32" x 2 7/32" x 1 13/16" (56.4mm x 56.4mm x 46.0mm) | - | • | Controls one or two motors |
| 75603-09 | - | 24V DC | 5 | Nine Pin AMP 1-480707-0 Connector | | | - | • | - |
| 75602-04 | 75602-04-BX | 24V DC | | | Diecast | 2 7/32" x 2 7/32" x 1 13/16" (56.4mm x 56.4mm x 46.0mm) | • | • | - |
| 75603-08 | - | 24V DC | 4 | Color-coded leads | | | - | • | - |

Rotary Wiper Switches

Electronic Windshield Wiper Switches

Universal application. For stem- or bracket-mounting. 15/32"-32 thread mounting stem, with keyway.

- Intermittent delay feature for permanent magnet electric wiper motors
- Negative ground only
- Four positions: Off/Park - Intermittent Range - Low - High
- 7/16"-28 x .45" (11.3mm)
- Round black plastic, white imprinted knob with metal insert and set screw included unless noted otherwise
- Controls single motor unless noted otherwise
- Conforms to SAE J1455, SAE J112a, and SAE J234

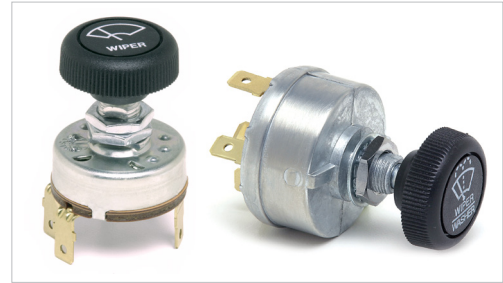

Additional information: Littelfuse.com/WiperSwitches

| PART NUMBERS BULK | PART NUMBERS BOXED | VOLTS | POSITIONS | TERMINALS | HOUSING | MOUNTING STEM | DIMENSIONS | DYNAMIC PARKING | PUSH-TO-WASH | NOTES |
|-------------------|--------------------|---------------|-----------|-----------|--------------|-------------------------|------------------------------------|-----------------|--------------|---------------------------------------|
| 68159-05 | 68159-05-BX | 12V DC | 3 | 5 blade | Plated steel | 7/16"-28 x .38" (9.6mm) | 1 3/8" Ø x 3/8" (34.9mm Ø x 9.5mm) | - | - | No electrical break between positions |
| 75212-04 | 75212-04-BX | 12V or 24V DC | | 4 blade | | | | - | • | - |
| 75217-04 | - | 12V or 24V DC | | 6 blade | | | | - | - | Controls two motors |
| 75221-06 | 75221-06-BX | 12V DC | | 4 blade | | | | - | - | Internal 6A circuit breaker |
| 75221-09 | 75221-09-BX | 12V DC | | 5 blade | | | | - | • | Internal 6A circuit breaker |
| 75226 | 75226-BX | 12V or 24V DC | | 7 blade | | | | - | • | Controls two motors |
| 75228-03 | 75228-03-BX | 12V or 24V DC | | 6 blade | Diecast | | 1 5/8" Ø (41.3mm Ø) | • | • | - |
| 75228-04 | 75228-04-BX | 12V or 24V DC | | 5 blade | | | | • | - | - |
| 75236 | 75236-BX | 12V or 24V DC | | 8 blade | | | | • | • | Controls two motors |

Wiper Switch Accessories



81298-02



81298-34

| PART NUMBERS BULK | PART NUMBERS BOXED | IMPRINT | FACE DIAMETER | MATERIAL |
|-------------------|--------------------|-------------------------|---------------|---------------|
| 81298-02 | 81298-02-BX | SAE wiper symbol | 1 3/16" Ø | Black plastic |
| 81298-34 | 81298-34-BX | SAE wiper-washer symbol | 1 3/16" Ø | Black plastic |

Rotary Headlamp Switches

Headlamp Dimmer Switches

- For variable intensity control of lighting applications
- For use in negative ground systems
- Black plastic knob with metal insert and set screw
- Knob imprinted in white with SAE variable symbol
- Diecast case: 1 9/16"Ø (39.7mm) by .883" (22.4mm) long

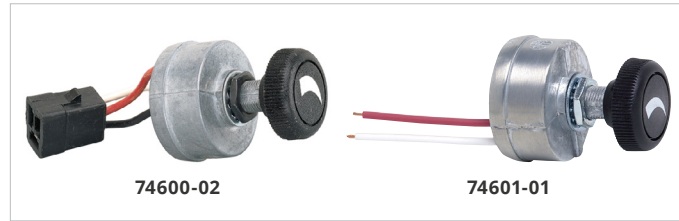

Additional information: Littelfuse.com/RotarySwitches

| PART NUMBERS BULK | PART NUMBERS BOXED | PART NUMBERS RETAIL | RATING | DUTY CYCLE | CONNECTOR | CASE MATERIAL | CASE DIMENSIONS | MOUNTING STEM |
|-------------------|--------------------|---------------------|----------------|------------------|---|---------------|-------------------------------------|------------------------------------|
| 74600-02 | - | 74600-02-BP | 4A at 12V DC | 0-100% | 3 wire (Load, Battery & Ground) Delphi 2984378 connector on 3" (76.2mm) leads | Diecast | 1 9/16" Ø x .883" 39.7mm Ø x 22.4mm | 7/16"-28 thread .45" (11.4mm) long |
| 74601-01 | 74601-01-BX | 74601-01-BP | 7A at 12V DC | 1-99% | 2 wires (Load & Battery) 1 25/32" (45.2mm) long | Diecast | 1 9/16" Ø x .883" 39.7mm Ø x 22.4mm | 7/16"-28 thread .45" (11.4mm) long |
| 74603 | 74603-BX | - | 6A at 12V DC | 1-99% | 2 wires 2" (50.8mm) long two AMP connectors (load 480054-3, battery 480053-3) | Diecast | 1 9/16"Ø x .883" 39.7mm Ø x 22.4mm | 7/16"-28 thread .45" (11.4mm) long |
| 74601-06 | - | - | 7A at 14.7V DC | 18% - 45% +/- 5% | TYCO Terminal #3-520106-2 | Plated Steel | 1 9/16" Ø x .883" 39.7mm Ø x 22.4mm | 7/16"-28 thread .45" (11.4mm) long |
| 74601-12 | - | - | 7A at 14.7V DC | - | 2 Terminated Wire TE Connectivity 3-520106-2 | Plated Steel | 1 9/16" Ø x .883" 39.7mm Ø x 22.4mm | 7/16"-28 thread .45" (11.4mm) long |

Rotary Headlamp Switches

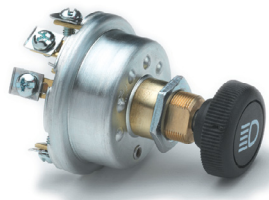

72079-01



| PART NUMBERS BULK | RATING PER CIRCUIT | POSITIONS | ACTUATOR KNOB | ACTUATOR IMPRINT | TERMINALS | CONTACTS | HOUSING | MOUNTING STEM | NOTES |
|-------------------|--------------------|-----------|---------------|----------------------|-----------|----------|--------------|----------------|---------------------|
| 72079-01 | 20A at 12V DC | 4 | Black Plastic | SAE Headlight Symbol | 5 screw | Silver | Plated Steel | 5/8"-32 thread | O-Ring Seal in Stem |

Foot Operated Switches

Foot Operated Turn Switches

Depress to On, spring return to Off. Two switches are needed for left and right turn signals. Plastic-coated, providing protection against moisture, dust and roadsplash.

Additional information: Littelfuse.com/FootSwitches



| PART NUMBERS BULK | PART NUMBERS BOXED | CIRCUITRY | TYPE | NORMAL POSITION | TERMINALS | HOUSING | MOUNTING TYPE | MOUNTING HOLES | STEM SIZE | NOTES |
|-------------------|--------------------|-----------|--------------------------------------|-----------------|--------------|--------------------|--------------------|--|-----------|--------|
| 7792 | 7792-BX | SPST | Off-On | Normally Off | 2 screw | Diecast PVC Coated | Through-Floorboard | 3x 1/4"-20 tapped holes 3/4" and 1-3/4" on centers | 7/8" Ø | Sealed |
| 7792-01 | 7792-01-BX | | Depress to On, spring return to Off. | Normally Open | 2 Screw | Diecast PVC Coated | Through-Floorboard | 3x 1/4"-20 tapped holes 3/4" and 1-3/4" on centers | 7/8" Ø | - |
| 7792-03 | - | | On-Off | Normally Open | 2 Wire Leads | Diecast PVC Coated | Through-Floorboard | 3x 1/4"-20 tapped holes 3/4" and 1-3/4" on centers | 7/8" Ø | - |

Foot Operated Switches

Foot Operated Headlamp Dimmer Switches

Depress-release for low beam, depress-release for high beam. Corrosion-resistant diecast metal housings, moisture-repellent insulators.

Additional information: Littelfuse.com/FootSwitches

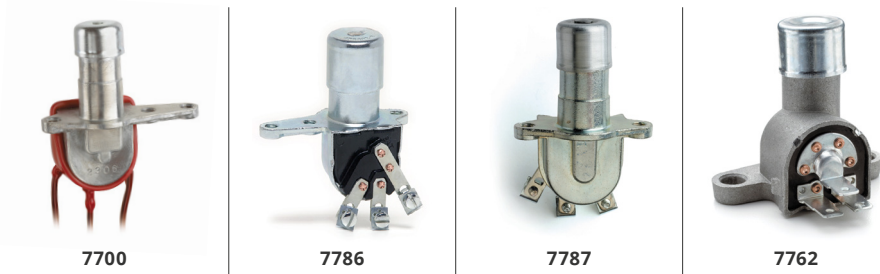

| PART NUMBERS BULK | PART NUMBERS BOXED | CIRCUITRY | TYPE | TERMINALS | CONNECTOR | HOUSING | MOUNTING TYPE | MOUNTING HOLES | STEM SIZE |
|-------------------|--------------------|-----------|--------|------------------------|----------------------------|--------------------|--------------------|--|-----------|
| 7700 | 7700-BX | SPDT | On-On | 3x 16 AWG (5.75" long) | - | PVC Coated Diecast | Through-Floorboard | 3x 1/4"-20 tapped holes 3/4" and 1-3/4" on centers | 27/32" Ø |
| 7786 | 7786-BX | | - | 3 screw | - | Diecast | | 3x 1/4"-20 tapped holes 3/4" and 1-3/4" on centers | 1-1/16" Ø |
| 7784 | 7784-BX | | On-On | 3 screw | - | Diecast | | 3x 1/4"-20 tapped holes 3/4" and 1-3/4" on centers | 7/8" Ø |
| 7785-01 | - | | On-Off | - | Packard Connector 12015792 | PVC Coated Diecast | | 3x 1/4"-20 tapped holes 3/4" and 1-3/4" on centers | 7/8" Ø |
| 7786-01 | - | | On-On | - | Aptiv 12015793 | PVC Coated Diecast | | 3x 1/4"-20 tapped holes 3/4" and 1-3/4" on centers | 7/8" Ø |
| 7786-03 | - | | - | 3 wire leads | - | Diecast | | 3x 1/4"-20 tapped holes 3/4" and 1-3/4" on centers | - |
| 7789-02 | 7789-02-BX | | - | 3 blade | - | Diecast | | 3x 1/4"-20 tapped holes 3/4" and 1-3/4" on centers | 55/64" |
| 7787 | 7787-BX | | - | 3 screw | - | Diecast | | 2x 1/4"-20 tapped holes 1-3/4" on centers | 7/8" Ø |
| 7762 | 7762-BX | | - | 3 blade | 30155 | Diecast | On-Floorboard | 2x 9/32"Ø holes 1-3/4" on centers | - |

Foot Operated Starter Switches

Off-On, normally Off. Depress to On, spring return to Off.

Additional information: Littelfuse.com/FootSwitches



| PART NUMBERS BULK | PART NUMBERS BOXED | CIRCUITRY | TYPE | NORMAL POSITION | TERMINALS | MOUNTING TYPE | MOUNTING HOLES | PLUNGER | NOTES |
|-------------------|--------------------|-----------|--------|-----------------|--|--------------------|-----------------------------------|---------|--|
| 9183 | 9183-BX | SPST | Off-On | Normally Off | 2x 5/16"-24 studs with hexnuts & washers | Through-Floorboard | 2x 9/32"Ø holes 1-3/4" on centers | 1" Long | Autolite SW-4012 (15-49) Delco 1996478 |

Backup Switches

- See table below for replacement suitability
- Normally off, on with plunger depressed, spring return to Off

Additional information: Littelfuse.com/BackupSwitches



91113



75125

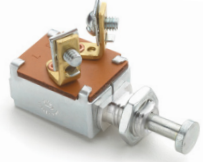

9052

| PART NUMBERS BULK | PART NUMBERS BOXED | RATING | POLE & THROW | ACTION | NORMAL POSITION | ACTUATOR | MOUNTING | DETAIL | TERMINALS |
|-------------------|--------------------|---------------|--------------|--------|-----------------|---|---|---|----------------------|
| 91113 | 91113-BX | 20A at 12V DC | SPST | Off-On | Normally Off | Ball | On vehicle transmission | Spring return to Off | 2 screw |
| 75125 | - | - | SPST | Off-On | Normally Off | 5" lever | Two 13/64" (5.2mm) Ø mounting holes, 1/2" (12.7mm) on centers | Back-up alarm switch Spring return to Off | 2 screw |
| 9052 | 9052-BX | 10A at 12V DC | SPST | Off-On | - | Button-Head 1/2" (12.7mm) long | 7/16" (7.9mm) Ø mounting stem, 7/16" -20 (7.9mm) long, with two flats for mounting in double-D hole | Spring return to Off | 2 screw |
| 91105 | 91105-BX | 10A at 12V DC | SPST | Off-On | Normally Off | Button-head actuator, 3/8" (9.5mm) long | 3/8 (9.5mm) long, 7/16 -20 (7.9mm) diameter mounting stem | On with plunger depressed, spring return to Off | 2 - 18AWG Wire Leads |

Stoplamp Switches

- See table below for replacement suitability
- Normally off, on with plunger depressed, spring return to Off

Additional information: Littelfuse.com/StoplampSwitches



8626



8629



8645



8715



8487

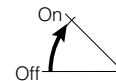

| PART NUMBERS BULK | PART NUMBERS BOXED | HYDRAULIC | MECHANICAL | POLE & THROW | NORMAL POSITION | DETAIL | MOUNTING | TERMINALS | NOTES |
|-------------------|--------------------|-----------|------------|--------------|-----------------|---------------------------------|---|---------------|--|
| 8486 | 8486-BX | - | • | SPST | Normally On | - | 2 - Tapped 10-32 mounting holes 5/8" on centers | 2 blade | Lever actuated to Off spring return to On |
| 8486-05 | 8486-05-BX | - | - | | Normally Off | - | 2 - Tapped 10-32 mounting holes 5/8" on centers | 2 bullet | Lever actuated to On spring return to Off |
| 8626 | 8626-BX | • | - | | Normally Off | - | 1/8" -27 thread 11/32" (8.73mm) long | 2 6-32 screw | Operates at 60-120 psi (414-827 kPa); NPTF dry-seal thread for use without sealant |
| 8629 | 8629-BX | • | - | | Normally Off | - | 1/8" -27 thread 11/32" (8.73mm) long | 2 male bullet | Operates at 60-120 psi (414-827 kPa); NPTF dry-seal thread for use without sealant |
| 8715 | 8715-BX | - | • | | Normally On | Moisture-resistant plastic body | 1/2" Ø 1 5/32" long | 2 blade | Spring return to normal position. |
| 8487 | 8487-BX | - | • | | Normally On | Lever is 2 7/8" overall length | Tapped 10-32 mounting holes 5/8" on centers | 2 bullet | Spring return to normal position. |

Neutral Safety Ball Switches

- Spring return to normal position
- Moisture-resistant insulators
- Corrosion-resistant metal housings
- Silver contacts

Additional information: Littelfuse.com/NeutralSafetySwitches



| PART NUMBERS BULK | PART NUMBERS BOXED | RATING | POLE & THROW | NORMAL POSITION | MOUNTING | DETAIL | TERMINALS |
|-------------------|--------------------|--------------------------------|--------------|-----------------|---|--|-----------------|
| 9242 | 9242-BX | 35A at 12V DC 20A at 24V DC | SPST | Normally Off | 9/16" -18 UNF-2A thread, 5/16" (7.9mm) long | - | 2 screw |
| 9242-01 | 9242-01-BX | 35A at 12V DC 20A at 24V DC | SPST | Normally Off | 9/16" -18 UNF-2A thread, 5/16" (7.9mm) long | Same as 9242 but with brass gasket/washer | 2 screw |
| 92107-04 | 92107-04-BX | 20A at 12V DC | SPST | Normally Off | 3/4" -16 UNF-2A thread, 31/64" (12.3mm) long | - | 2 screw |
| 9162-03 | - | 35A at 12V DC | SPST | Normally Off | 3/4" -16 UNF-2A thread, 31/64" (12.3mm) long | Gasket on mounting stem | 2 female bullet |
| 9224 | 9224-BX | 5A at 12V DC 3A at 24V DC | SPST | Normally On | 3/4" -16 UNF-2A thread, 31/64" (12.3mm) long | Aluminum gasket/washer | 2 screw |

Neutral Safety and Backup Lamp Switch Accessories

For Neutral Safety and Back-up Lamp Switches. Molded of durable PVC to resist moisture and dirt. Internal ring forms a seal with the groove around the switch housing.

| PART NUMBERS BULK | PART NUMBERS BOXED | DETAIL | MOUNTING |
|-------------------|--------------------|--|---|
| 83377 | 83377-BX | Protective boot for switches with 1 1/8" hex housing. Part Numbers: 9224, 9242, 9242-07, 92102, 92103, 92105, 92107-04. | Internal ring forms seal with switch housing groove |



Vehicle Connectors



Heavy duty sockets, plugs and assemblies that withstand the rigors of trucking in dust, dirt, rain and snow, heat and cold, yet maintain electrical continuity between tractor unit and trailer.

Best Practices for Connectors

Properly installed tractor-trailer connectors are critical to the safe performance of a rig so connectors are routinely subjected to vibration, extreme weather conditions, as well as mechanical forces. We highly recommend that a trained technician performs the installation. It is the responsibility of the end-user to take into account the mounting location and environment, conductor type, size, flexibility and other installation parameters.

Review the assembly procedure before assembly. A common error is to not slide a clamp, boot or housing onto the cable before connecting the wires. Recommended tools: screwdriver (preferably with torque limiter); soldering iron (preferably a solder pot), solder and flux; wire stripper and cutter; and ruler. Cut the cable, and strip the jacket to the recommended length. Strip the wires to the recommended length, and tin them. Maintain a tight strand bundle before tinning, so that there are no loose strands. Re-tin if necessary. This makes it easier to insert the wires into the terminal, and helps to properly position the tinned strands at the right depth.

Slide the housing, spring coil or boot over the cable. Properly insert and position the tinned conductor into each terminal. Locate the tinned portion under the terminal screw before tightening the screw. Tighten the termination screws to the appropriate torques.

Inspect the terminated connection for cut or loose strands, fragments of wire insulation between the terminal/conductor connection, bent terminals, loose or stripped terminal screws and other visible problems.

Check that the correct connections have been made, by re-checking that the conductor jacket color matches the insulator coding.

Carefully slide the insulator into the connector housing, making sure that the insulator is fully seated. Don't twist or lever the terminated conductor after it has been inserted and locked into the insulator. This may damage the terminal and put stress on the terminated connection. Finally tighten the housing screw or cable clamp.

In order to keep a plug clean when not inserted in a socket, we recommend the use of the 11750 Stor-A-Way Plug Holder.



Tractor-Trailer Connectors

12300 & 12301 • 13-Pole Connectors

The 13-pole sockets and plugs provide six additional tractor-trailer circuits within the dimensions of traditional 7-pole connectors. The connectors are adaptable to a wide variety of wiring combinations, including multiplexed circuits. 13-Pole connectors surpass SAE J560b performance standards, by conforming to interchangeability between 7-pole and 13-pole connectors. The connectors are a bright yellow so that the 13 pole configuration is easily identifiable. They are constructed of robust glass-filled plastic housings that cannot rust or corrode. The ground terminals accept up to 8AWG wire, 7 pole terminals up to 10AWG, smaller 6 pole terminals up to 14AWG.

12300, Socket

- Gasket-sealed socket door is spring-loaded and locks onto the plug.
- Rain hood extends beyond the pins to protect the interior. The 5° downward pitch drain channel inside the socket reduces water retention.
- Three mounting holes on the flange: .33" (8.4mm) diameter, 2.93" (74.6mm) on centers.
- Includes six 31784 crimp-on connectors to mate with the six smaller pole terminals.

12301, Plug

- Plug locks into the socket, utilizing the spring-loaded socket door.
- Spring-grip contacts have self-adjusting spring bands to maintain long-term uniform electrical contact with socket pins. They also feature strain relief and grommet seals to isolate the contacts from mechanical strain and provides water protection.
- Cable retainer maintains secure cable connection.
- O-ring at the plug end prevents water from reaching the contacts.
- Includes six 31784 crimp-on connectors to mate with the six smaller pole terminals.



Additional information: Littelfuse.com/VehicleConnectors

| PART NUMBERS BULK | PART NUMBERS BOXED | POLES | TYPE | MATERIAL | COLOR | TERMINALS PIN TYPE | TERMINALS MATERIAL | MOUNTING HOLES | NOTES |
|-------------------|--------------------|-------|--------|----------------------|--------|--------------------|--------------------|----------------|--------------------|
| 12300 | 12300-BX | 13 | Socket | Glass-Filled Plastic | Yellow | Solid | Brass | 3 | Spring Loaded Door |
| 12301 | 12301-BX | 13 | Plug | Glass-Filled Plastic | Yellow | Solid | Brass | - | O-ring in plug end |

81356 • Protective Boot for 3-Bolt Flange Sockets

Protect against road splash, dirt and moisture. Fits over the back of the flange, and covers the terminal connectors. Designed for 12310 7-pole socket and 12300 13-pole socket.

| PART NUMBERS BULK | PART NUMBERS BOXED | POLES | MATERIAL | MOUNTING |
|-------------------|--------------------|--------|----------|-------------------------------|
| 81356 | 81356-BX | 7 & 13 | Rubber | Fits Sockets: 12300 and 12310 |



Typical RV 7-Pole Wiring Color Codes

| WIRE CODE | FUNCTION |
|-----------|---------------------------------|
| White | Ground |
| Black | Auxiliary power/battery charge |
| Yellow | Auxiliary |
| Red | Left turn and brake lights |
| Green | Taillights and clearance lights |
| Brown | Right turn and brake lights |
| Blue | Electric trailer brakes |

SAE Coding Convention for 7-Pole Connectors

| WIRE CODE | CONDUCTOR NUMBER | LITTELFUSE TERMINAL MARKING | FUNCTION |
|-----------|------------------|-----------------------------|--|
| White | 1 | W | Ground return to towing vehicle |
| Black | 2 | BK | Clearance, side marker, and identification lamps |
| Yellow | 3 | Y | Left turn signal and hazard lamps |
| Red | 4 | R | Stop lamps and antilock device |
| Green | 5 | G | Right turn signal and hazard lamps |
| Brown | 6 | BR | Tail and license plate lamps |
| Blue | 7 | BL | Continuous ABS power/Auxiliary |

7-Pole Connector Sockets

Sockets and plugs conform to ATA, RCCC (RP-102), SAE (J560b), FMVSS-121, FIEI TTMA (RP 40-73) standards or recommendations, and are compatible with other standard (J560b) connectors.

Ground terminal accepts wires up to 8AWG, other terminals up to 10AWG. Solid brass contacts are aligned to assure proper contact and minimal voltage drop. Wiring codes are embossed on the insulator.

The door is spring-loaded and fits over a mating ridge on the socket face to minimize penetration of dirt and moisture. Housings are constructed from corrosion-resistant diecast metal or rugged glass-filled plastic. Contacts are either self-grounding or insulated.

Additional information: Littelfuse.com/VehicleConnectors

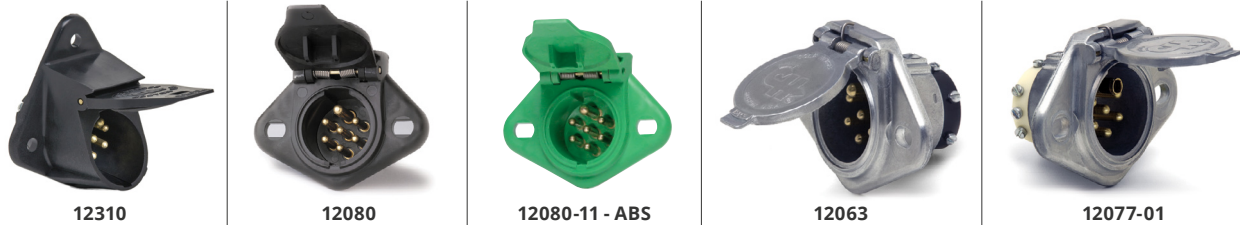

| PART NUMBERS BULK | PART NUMBERS BOXED | POLES | MOUNTING HOLES | MATERIAL | COLOR | TERMINALS PIN TYPE | TERMINALS MATERIAL | DIMENSIONS MOUNTING FLANGE | DIMENSIONS THROUGH-HOLE | SPRING LOADED DOOR | NOTES |
|-------------------|--------------------|-------|----------------|----------------------|--|--|--------------------|--|---|--------------------|------------------------------|
| 12310 | 12310-BX | 7 | 3 | Glass-Filled Plastic | Black | Solid | Brass | 0.33" (8.4mm) Ø 2.93" (74.6mm) on centers | - | - | Gasket-Sealed with Rain Hood |
| - | 12080-BX | | | Glass-Filled Plastic | Black | Solid | | 0.488" x 0.328" (12.4x8.3mm) oval 2.93" (74.6mm) on centers | 2" (50.8mm) Ø | | Insulated |
| - | 12080-11-BX | | | Glass-Filled Plastic | Green | Solid | | 0.488" x 0.328" (12.4x8.3mm) oval 2.93" (74.6mm) on centers | 2" (50.8mm) Ø | | Door marked "Trailer ABS" |
| 12063 | 12063-BX | | 2 | Diecast Metal | - | Solid | | 0.488" x 0.328" (12.4x8.3mm) oval 2.93" (74.6mm) on centers | 2" (50.8mm) Ø | Self-Grounding | |
| 12063-11 | - | | | Diecast Metal | Silver | Solid | | 0.488" x 0.328" (12.4x8.3mm) oval 2.93" (74.6mm) on centers | 2" (50.8mm) Ø | - | |
| 12063-01 | 12063-01-BX | | | Diecast Metal | - | Split | | 0.488" x 0.328" (12.4x8.3mm) oval 2.93" (74.6mm) on centers | 2" (50.8mm) Ø | Self-Grounding | |
| 12077-01 | 12077-01-BX | | Diecast Metal | - | 1x Spring Grip Female 6x Solid Male | 0.488" x 0.328" (12.4x8.3mm) oval 2.93" (74.6mm) on centers | 2" (50.8mm) Ø | | For ISO-Type Polarized ground terminal - Insulated Mates with 11100-02 and 11100-01 | | |

Note: Part Number 12077-01 - Polarized ground terminal, insulated. Replacement for ISO 3731-1976 (E) road vehicles, type 245 (supplementary).

Typical RV 7-Pole Wiring Color Codes

SAE Coding Convention for 7-Pole Connectors

| WIRE CODE | FUNCTION |
|-----------|---------------------------------|
| White | Ground |
| Black | Auxiliary power/battery charge |
| Yellow | Auxiliary |
| Red | Left turn and brake lights |
| Green | Taillights and clearance lights |
| Brown | Right turn and brake lights |
| Blue | Electric trailer brakes |

| WIRE CODE | CONDUCTOR NUMBER | LITTELFUSE TERMINAL MARKING | FUNCTION |
|-----------|------------------|-----------------------------|--|
| White | 1 | W | Ground return to towing vehicle |
| Black | 2 | BK | Clearance, side marker, and identification lamps |
| Yellow | 3 | Y | Left turn signal and hazard lamps |
| Red | 4 | R | Stop lamps and antilock device |
| Green | 5 | G | Right turn signal and hazard lamps |
| Brown | 6 | BR | Tail and license plate lamps |
| Blue | 7 | BL | Continuous ABS power/Auxiliary |

7-Pole Connector Plugs – High Performance

Ground terminal accepts wires up to 8AWG, other terminals up to 10AWG. Cable protectors are constructed of plated steel, and provide strain relief and protection against abrasion.

- High-Performance Plug Surpasses SAE J560b performance standards. Superior environmental protection gives extended product life. Black glass-filled plastic housing cannot rust or corrode
- Plug locks onto opening on spring-loaded socket door. Spring-grip contacts have self-adjusting spring bands to maintain long-term uniform electrical contact with socket pins. O-ring at the plug end prevents water from reaching the contacts.
- Strain relief and grommet seal isolates the contacts from mechanical strain, and provides extra moisture protection. Cable retainer maintains secure cable connection. Replaceable interior.
- Connects with all SAE J560b sockets, and Littelfuse brand 13-pole sockets.



12311

Additional information: Littelfuse.com/VehicleConnectors

| PART NUMBERS BULK | PART NUMBERS BOXED | POLES | MATERIAL | COLOR | O-RING |
|-------------------|--------------------|-------|----------------------|-------|--------|
| 12311 | 12311-BX | 7 | Glass-Filled Plastic | Black | • |

7-Pole Connector Plugs – Quick Release Interiors

Quick Release Plug Interiors can be readily removed by loosening the single set screw in the cable clamp, and then depressing on the spring clip release with a screwdriver. The interior then readily slides out. The interior slides back into the housing and locks securely into place with a high-tension metal clip. After the cable clamp is tightened, the plug is ready for use.

- Plated steel cable protectors are available to provide strain relief and protection against abrasion
- Ground terminal accepts wires up to 8AWG, other terminals up to 10AWG.



12091 / 12092

12081 / 12082

Additional information: Littelfuse.com/VehicleConnectors

| PART NUMBERS BULK | PART NUMBERS BOXED | POLES | CABLE PROTECTOR | MATERIAL | COLOR |
|-------------------|--------------------|-------|-----------------|----------------------|-------|
| 12091 | - | 7 | - | Diecast Metal | - |
| 12092 | 12092-BX | 7 | • | Diecast Metal | - |
| 12081 | - | 7 | - | Glass-Filled Plastic | Black |
| 12082 | 12082-BX | 7 | • | Glass-Filled Plastic | Black |

7-Pole Connector Plugs – Spring Grip Electrical Contacts

Spring Grip Electrical Contacts contain a self-adjusting spring band that maintains contact pressure from socket to pin. Greater contact pressure not only gives greater electrical efficiency, but also makes coupling and uncoupling uniform, and minimizes buildup of dirt. In competitive plugs, conventional contacts tend to widen after repeated use. These plugs feature individually sprung sockets to insure maximum contact year after year.

- Plated steel cable protectors are available to provide strain relief and protection against abrasion
- Ground terminal accepts wires up to 8AWG, other terminals up to 10AWG
- Diecast metal housing
- Replaceable interior
- Wiring codes are identified on the insulator
- Cable clamp holds all wires securely

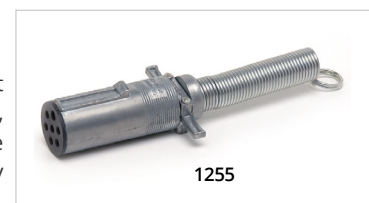

1255

Additional information: Littelfuse.com/VehicleConnectors

| PART NUMBERS BULK | PART NUMBERS BOXED | POLES | CABLE PROTECTOR | MATERIAL |
|-------------------|--------------------|-------|-----------------|---------------|
| 1222 | 1222-BX | 7 | - | Diecast Metal |
| 1255 | 1255-BX | 7 | • | Diecast Metal |

4 & 6 Pole Connector Sockets

Normally used with a trailer where limited functionality (taillights, brake lights) is needed. Ideal for boat trailers, or RVs towing a car on a flatbed trailer. Diecast metal housings. Screw terminals accept up to 12AWG wire. Replaceable interiors.

Brass split-pin contacts are aligned to assure proper contact and minimal voltage drop. Spring-loaded socket doors, plug locks securely into the opening. Wiring codes are identified on the insulator. Two mounting holes on the flange 17/64" (6.7mm) diameter, 2 15/16" (74.6mm) on centers. Mount through 1 3/8" (34.9mm) diameter hole.

Additional information: Littelfuse.com/VehicleConnectors



1258



1235



1257 / 1232

| PART NUMBERS BULK | PART NUMBERS BOXED | POLES | MOUNTING HOLES | MATERIAL | TERMINALS PIN TYPE | TERMINALS MATERIAL | DIMENSIONS MOUNTING FLANGE | DIMENSIONS THROUGH-HOLE | SPRING LOADED DOOR | PROTECTIVE HOUSING | NOTES |
|-------------------|--------------------|-------|----------------|---------------|--------------------|--------------------|---|-------------------------|--------------------|--------------------|-------------------------|
| 1258 | 1258-BX | 6 | 2 | Diecast Metal | Split | Brass | 17/67 (6.7mm) Ø 2 15/16" (74.6mm) on centers | 1 3/8" Ø (34.9mm) Ø | • | | Exposed terminal screws |
| 1235 | 1235-BX | | 2 | Diecast Metal | Split | Brass | 17/67 (6.7mm) Ø 2 15/16" (74.6mm) on centers | 1 3/8" Ø (34.9mm) Ø | • | • | - |
| 1257 | 1257-BX | 4 | 2 | Diecast Metal | Split | Brass | 17/67 (6.7mm) Ø 2 15/16" (74.6mm) on centers | 1 3/8" Ø (34.9mm) Ø | • | | Exposed terminal screws |
| 1232 | 1232-BX | | 2 | Diecast Metal | Split | Brass | 17/67 (6.7mm) Ø 2 15/16" (74.6mm) on centers | 1 3/8" Ø (34.9mm) Ø | • | • | - |

4 & 6 Pole Connector Plugs

Contacts float for best alignment and connection. Cable clamps hold all size cables firmly in place. Cable protectors (where present) are constructed from plated steel, and provide strain relief and protection against abrasion.

Additional information: Littelfuse.com/VehicleConnectors



1236



1254



1233



1253

| PART NUMBERS BULK | PART NUMBERS BOXED | POLES | CABLE PROTECTOR | MATERIAL | TERMINALS PIN TYPE | TERMINALS MATERIAL | CABLE CLAMPS | NOTES |
|-------------------|--------------------|-------|-----------------|---------------|--------------------|--------------------|--------------|-------------------------|
| 1236 | 1236-BX | 6 | - | Diecast Metal | Split | Brass | • | Exposed terminal screws |
| 1254 | 1254-BX | | • | Diecast Metal | Split | Brass | • | - |
| 1233 | 1233-BX | 4 | - | Diecast Metal | Split | Brass | • | Exposed terminal screws |
| 1253 | 1253-BX | | • | Diecast Metal | Split | Brass | • | - |

Tractor-Trailer Connectors

2-Pole Power Take-Off Connectors

Suitable replacement for connectors in tarping applications. Provides a high-integrity two-circuit path for on- and off-road vehicles and in agricultural applications. Plug latches solidly with the socket cover.

- Vertically-aligned machined brass contacts
- Diecast zinc plug and socket housings with engineering-grade plastic interior
- Terminations accept 6AWG wire
- Polarized connections

Additional information: Littelfuse.com/VehicleConnectors



| PART NUMBERS BULK | PART NUMBERS BOXED | POLES | CABLE PROTECTOR | MATERIAL | NOTES |
|-------------------|--------------------|-------|-----------------|---------------|--|
| 11041-06 | 11041-06-BX | 2 | - | Diecast Metal | Gasket-sealed socket keeps out dirt and moisture when not in use |
| 11042-05 | 11042-05-BX | | • | Diecast Metal | Durable, flexible spring coil protects the cable |

1-Pole Power Take-Off Connectors

Diecast metal plug and socket housings with engineering-grade plastic interior provides power to auxiliary equipment. Electrical conductors and connections are designed for maximum efficiency and long life and terminations accept up to 0AWG wire.

- **11041** - Socket: Self-grounding. Solid brass 3/8" (9.5mm) Ø male contact, with insulated tip to prevent short circuits. Rubber boot protects terminals and connections from moisture and dirt. Fits 2" (50.8mm) Ø hole. Two mounting holes on the flange 21/64" (8.6mm) Ø, 2 15/16" (74.6mm) on centers
- **11042** - Plug: With ground return terminal. Brass female contact with spring grip tension provides solid engagement with the mating socket. Cable clamp holds cable firmly in place.

Additional information: Littelfuse.com/VehicleConnectors



| PART NUMBERS BULK | PART NUMBERS BOXED | POLES | TYPE | MATERIAL | CONTACTS |
|-------------------|--------------------|-------|------|---------------|----------|
| 11042 | 11042-BX | 1 | Plug | Diecast Metal | Brass |

Farm Equipment Connectors

Two-pole breakaway unit: plug automatically releases at approximately 20lbs pull. Mate with all connectors of comparable design. Polarized. 20A maximum capacity.

- **1282** - Socket with Mounting Bracket: Plated steel housing. High impact-resistant molded insulator. Brass contacts and brass screw terminals. Stainless steel spring on the cover locks the plug in place. Integral mounting bracket with two .218" (5.6mm) diameter mounting holes, 1.25" (31.8mm) on centers.
- **1283-325**, Plug: Plated brass housing. Threaded cable grip.

Additional information: Littelfuse.com/VehicleConnectors

| PART NUMBERS BULK | PART NUMBERS BOXED | POLES | TYPE | MATERIAL | CONTACTS | TERMINALS | POLARIZED |
|-------------------|--------------------|-------|--------|--------------|----------|-------------|-----------|
| 1282 | 1282-BX | 2 | Socket | Plated Steel | Brass | Brass Screw | • |
| 1283-325 | 1283-325-BX | 2 | Plug | Plated Brass | Brass | Brass Screw | • |



In-Line Universal Connector

Flat profile design provides a robust 7-pole or 12-pole connection. Housings are molded thermoplastic material, resistant to ultraviolet solar radiation. Nickel-plated brass terminals with split contact pins give a positive connection. Insulators between each terminal provide protection from short circuits. Spring-loaded socket lid protects the terminals when not in use. Insulated cable clamp secures the cable, minimizing vibration and strain. Terminal covers are easily removed for access to terminals.

Additional information: Littelfuse.com/VehicleConnectors

Circuit Identification:

- | | | | |
|---------------------|----------------------|---|---------------|
| 1. Left turn signal | 4. Right turn signal | 7. Rear-clearance and side marker lamps | 10. Ground |
| 2. Accessory | 5. Accessory | 8. Accessory | 11. Accessory |
| 3. Ground | 6. Brake lights | 9. Accessory | 12. Accessory |



12400



12401



12500



12501

| PART NUMBERS BULK | PART NUMBERS BOXED | POLES | TYPE | MATERIAL | TERMINALS | WIRE SIZE | NOTES |
|-------------------|--------------------|-------|--------|---------------|---------------------|--|----------------------------|
| 12400 | 12400-BX | 7 | Socket | Thermoplastic | Nickel-Plated Brass | 14AWG Max | - |
| 12401 | 12401-BX | | Plug | | | | - |
| 12500 | 12500-BX | 12 | Socket | Thermoplastic | Nickel-Plated Brass | Pins 1-7: 14AWG max Pins 8-12: 8AWG max | Accepts 12- or 7-pole plug |
| 12501 | 12501-BX | | Plug | | | | - |

Plug & Socket Connectors with Rubber Caps

Polarized to assure proper mating of circuits. Molded insulator bodies. Precision-machined brass contacts. Rubber caps protect connectors.

Additional information: Littelfuse.com/VehicleConnectors

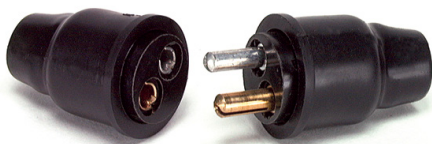

M-121 (shown without cap)

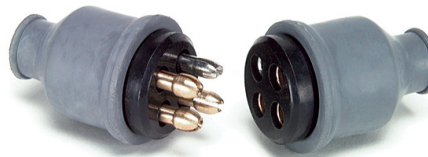

M-115

| PART NUMBERS BULK | PART NUMBERS BOXED | PART NUMBERS RETAIL | POLES | TYPE | MATERIAL | CONTACTS | TERMINALS | COLOR | POLARIZED |
|-------------------|--------------------|---------------------|-------|---------------|---------------|----------|-------------|-------|-----------|
| M-121 | M-121-BX | M-121-BP | 2 | Plug & Socket | Thermoplastic | Brass | Brass Screw | Black | • |
| M-115 | M-115-BX | M-115-BP | 4 | | | | | | • |

Universal Trailer Connectors

Weatherproof connectors & wire lead assemblies. Polarized to assure proper mating of circuits. Molded bodies. Color-coded 16AWG wire, 6" long (152.4mm). Conductors are properly aligned and bonded into the insulation, to assure minimal voltage drop, and for ease in connecting.

Additional information: Littelfuse.com/VehicleConnectors

| PART NUMBERS BULK | PART NUMBERS BOXED | PART NUMBERS RETAIL | POLES | POLARIZED |
|-------------------|--------------------|---------------------|-------|-----------|
| 11134 | 11134-BX | 11134-BP | 4 | • |
| 11173 | 11173-BX | 11173-BP | 3 | • |
| 11172 | 11172-BX | 11172-BP | 2 | • |
| 11172-02 | - | - | 2 | • |
| 11172-03 | - | - | 2 | • |

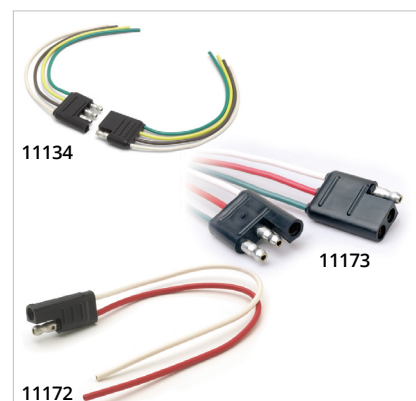

Connector Mounts & Accessories

11750 - Stor-A-Way Plug Holder

Patented by Littelfuse-Cole Hersee. Designed to keep plugs clean when not in use, and extends life by protecting electrical contacts from dirt and road splash.

For all SAE J560b 7-pole plugs and 13-pole plugs. Spring-loaded for secure locking.

| PART NUMBERS BULK | PART NUMBERS BOXED | PART NUMBERS RETAIL | POLES | MATERIAL | NOTES |
|-------------------|--------------------|---------------------|---------|---------------------------------|---|
| 11750 | 11750-BX | 11750-BP | 7 or 13 | Heavy duty glass-filled plastic | Fits Plugs: 12311, 1222, 1255, 12091, 12092, 12081, 12082, 12301, 11042 and 11042-05. |
| 11750-03 | - | | 7 | | |



1160 - License Holder Tube

Weatherproof tube protects important papers. 5" x 1 1/8" (127.0 x 28.6mm).

| PART NUMBERS BULK | MATERIAL BODY | MATERIAL CAP | MATERIAL FLANGE | MOUNTING |
|-------------------|---------------|---------------|-----------------|--|
| 1160 | Aluminum | Captive Brass | Brass | Three 3/16" (4.8mm) Ø mounting holes in flange |



81192 - Cable Protector

Protects against strain and kinking.

| PART NUMBERS BOXED | MATERIAL | NOTES |
|--------------------|--------------|--|
| 81192-BX | Plated Steel | Fits Plugs: 11042-05, 12081, 12082, 12091, 12092 |



11178 - Protective Boot for 7-Pole Sockets

Protect against road splash, dirt and moisture. Inner ridge locks over the heads of the terminal screws and to the edge of the casting.

| PART NUMBERS BULK | PART NUMBERS BOXED | POLES | MATERIAL | NOTES |
|-------------------|--------------------|-------|----------|---|
| 11178 | 11178-BX | 7 | Rubber | Fits Sockets: 12063, 12063-01, 12080, 12080-01, 12080-11, 12077-01 and other 7-pole sockets with similar design |



Surface Mounting Socket Accessories

For attachment of 4-, 6-, and 7-pole sockets of standard design (without integral circuit breakers).

- **11165** - Mounting Bracket: Eliminates the need for cutting a hole in the trailer to accept a socket. Mounting hardware included. Center hole is 2" (50.8mm) diameter.
- **11164** - Mounting Gasket: Neoprene gasket for plastic or metal sockets.

| PART NUMBERS BULK | PART NUMBERS BOXED | TYPE | MATERIAL | NOTES |
|-------------------|--------------------|---------|----------|--|
| 11165 | 11165-BX | Bracket | Steel | Mounting hardware included |
| 11164 | 11164-BX | Gasket | Steel | Fits Sockets: 12063, 12063-01, 12080, 12080-01 |



98647 - 13-Conductor Cable

Straight cable, available in 500' lengths. Conductor wires are color-coded for easy recognition. Durable insulation resists abrasion and will not crack or stiffen at -70°F (-57°C).

| 13 TOTAL WIRE CONDUCTOR SIZES | | | | | |
|-------------------------------|-------------|----------|----------|-----------|----------|
| PART NUMBERS 500' LENGTH | MATERIAL | ONE WIRE | ONE WIRE | FIVE WIRE | SIX WIRE |
| 98647 | 100% Copper | 8AWG | 10AWG | 12AWG | 14AWG |

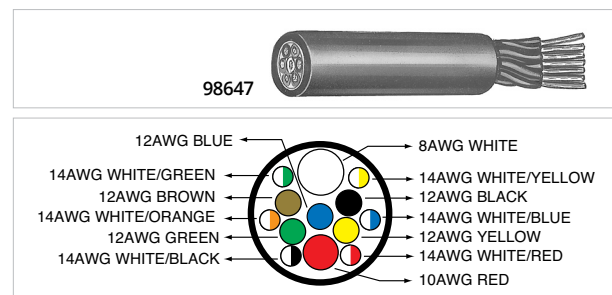

Indicator Devices

Indicators are used for remote monitoring or indication of system status. Pilot lights are frequently used as signal indicators for accessories or aftermarket add-ons.

What Are the Benefits of LEDs?

LED lights are solid-state, so they last longer and may never need servicing. This means that replacement builds are not needed, and time is saved in applications with maintenance personnel.

LEDs are unaffected by on-off cycling, and their brightness does not diminish over time. LEDs can also function over a wider range of temperatures making them ideal for harsh environments from desert conditions to frigid cold temperatures.

LEDs can be safer because they produce less heat. The build up of heat is undesirable because it can create potential fire risks. LEDs operate at a very cool temperature and the lens is not vulnerable to breakage from water-splash.

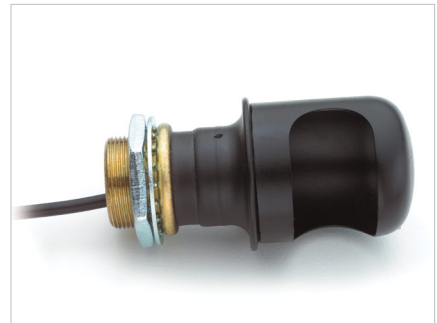

LED Pilot Lights

12V LED Pilot Lights

Rugged light-emitting diode that ensures long hours of service, never needing bulb replacement.

Additional information: Littelfuse.com/PilotLights

PL-521 Series

- Approx. 1" bezel, fits 11/16" diameter hole (17.2mm).

| PART NUMBERS BULK | PART NUMBERS BOXED | RATING | COLOR | TERMINALS | BEZEL SIZE | HOLE SIZE |
|-------------------|--------------------|--------|-------|------------|------------|-----------|
| PL-521-RC | PL-521-RC-BX | 12V DC | Red | 1/4" blade | 1" | 11/16" Ø |
| PL-521-AC | PL-521-AC-BX | | Amber | | | |
| PL-521-GC | PL-521-GC-BX | | Green | | | |



PL-522 Series

- Approx. 3/4" bezel, fits 5/8" diameter hole (15.9mm).

| PART NUMBERS BULK | PART NUMBERS BOXED | RATING | COLOR | TERMINALS | BEZEL SIZE | HOLE SIZE |
|-------------------|--------------------|--------|-------|------------|------------|-----------|
| PL-522-RC | PL-522-RC-BX | 12V DC | Red | 1/4" blade | 3/4" | 5/8" Ø |
| PL-522-AC | PL-522-AC-BX | | Amber | | | |
| PL-522-GC | PL-522-GC-BX | | Green | | | |



PL-523 Series

- Approx. 3/4" bezel, fits 5/8" diameter hole (15.9mm).

| PART NUMBERS BULK | PART NUMBERS BOXED | RATING | COLOR | TERMINALS | BEZEL SIZE | HOLE SIZE |
|-------------------|--------------------|--------|-------|------------|------------|-----------|
| PL-523-RC | PL-523-RC-BX | 12V DC | Red | 1/4" blade | 3/4" | 5/8" Ø |
| PL-523-AC | PL-523-AC-BX | | Amber | | | |
| PL-523-GC | PL-523-GC-BX | | Green | | | |
| PL-523-BC | PL-523-BC-BX | | Blue | | | |
| PL-523-CC | PL-523-CC-BX | | Clear | | | |



PL-524 Series

- Approx. 5/8" bezel, fits 1/2" diameter hole (15.9mm), 0.5 to 5.5mm thick.

| PART NUMBERS BULK | PART NUMBERS BOXED | RATING | COLOR | TERMINALS | BEZEL SIZE | HOLE SIZE |
|-------------------|--------------------|--------|-------|------------|------------|-----------|
| PL-524-RC | PL-524-RC-BX | 12V DC | Red | 1/4" blade | 5/8" | 1/2" Ø |
| PL-524-AC | PL-524-AC-BX | | Amber | | | |
| PL-524-GC | PL-524-GC-BX | | Green | | | |



PL-525 & PL-526 Series

- Approx. 3/8" bezel, snaps into 21/64" diameter hole (8.3mm), 0.5 to 2.0mm thick. 6-3/4" wire leads.
- PL-525 series is maintained illuminations; PL-526 series in blinking illumination.

| PART NUMBERS BULK | RATING | COLOR | TERMINALS | BEZEL SIZE | HOLE SIZE | COLOR |
|-------------------|--------|-------|-------------------|------------|-----------|-------|
| PL-525-RC | 12V DC | Red | 6 3/4" wire leads | 3/8" | 21/64" Ø | - |
| PL-525-AC | | Amber | | | | - |
| PL-525-GC | | Green | | | | - |
| PL-526-RC | | Red | | | | • |
| PL-526-AC | | Amber | | | | • |
| PL-526-GC | | Green | | | | • |

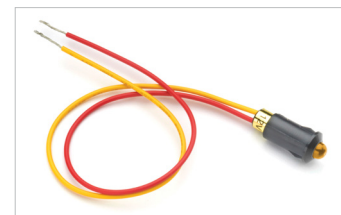

PL-612 & PL-624 Series • 12V & 24V

- 0.63" bezel diameter, fits panels 5.1 to 7.6mm thick. 1.25" (31.7mm) body length.

| PART NUMBERS BULK | PART NUMBERS BOXED | PART NUMBERS RETAIL | RATING | COLOR | TERMINALS | BEZEL SIZE | BODY LENGTH |
|-------------------|--------------------|---------------------|--------|-------|------------|------------|-------------|
| PL-612-R | PL-612-R-BX | PL-612-R-BP | 12V DC | Red | 1/4" blade | 0.63" | 1.25" |
| PL-612-A | PL-612-A-BX | PL-612-A-BP | | Amber | | | |
| PL-612-G | PL-612-G-BX | PL-612-G-BP | | Green | | | |
| PL-612-B | PL-612-B-BX | PL-612-B-BP | Blue | | | | |
| PL-624-R | PL-624-R-BX | - | 24V DC | Red | 1/4" blade | 0.63" | 1.25" |
| PL-624-A | PL-624-A-BX | - | | Amber | | | |
| PL-624-G | PL-624-G-BX | - | | Green | | | |
| PL-624-B | PL-624-B-BX | - | | Blue | | | |



Incandescent Pilot Lights

12V Incandescent Pilot Lights

Corrosion-resistant construction. Spring-actuated brass contacts assure proper contact with the bulb. 16AWG (1.0mm²) insulated stranded copper leads, 8" (203mm) long.

Additional information: Littelfuse.com/PilotLights

PL-2 Series • 12V Single Contact

- #53 bulb supplied, Plated brass bezel, satin finish.
- 5/16" (7.9mm) diameter mounting stem, 3/8" (9.5mm) long.

| PART NUMBERS BULK | PART NUMBERS BOXED | RATING | COLOR | TERMINALS | BEZEL SIZE | LENS SIZE |
|-------------------|--------------------|--------|-------|------------------|-----------------|------------------|
| - | PL-2-RC000-BX | 12V DC | Red | 2x 8" wire leads | 1/2" (12.7mm) Ø | 3/16" (4.76mm) Ø |
| PL-2-GC000 | PL-2-GC000-BX | | Green | | | |
| PL-2-BC000 | - | | Blue | | | |



PL-20 Series • 12V Single Contact

- #53 bulb supplied, Chrome-plated brass bezel.
- 3/4" (19.1mm) diameter mounting stem, 11/16" (17.5mm) long.

| PART NUMBERS BULK | PART NUMBERS BOXED | RATING | COLOR | TERMINALS | BEZEL SIZE | HOLE SIZE |
|-------------------|--------------------|--------|-------|------------------|-----------------|-------------------|
| PL-20-RC000 | PL-20-RC000-BX | 12V DC | Red | 2x 8" wire leads | 7/8" (22.2mm) Ø | 17/32" (13.5mm) Ø |
| PL-20-GC000 | PL-20-GC000-BX | | Green | | | |
| PL-20-AC000 | PL-20-AC000-BX | | Amber | | | |



PL-36 Series • 12V Single Contact, Insulated with Faceted Lens

- Lenses have honeycomb pattern on the internal side, smooth on the outside.
- #53 bulb supplied, Satin finish stainless steel bezel.
- 1/2" (12.7mm) diameter mounting stem, 3/8" (9.5mm) long.

| PART NUMBERS BULK | PART NUMBERS BOXED | RATING | COLOR | TERMINALS | BEZEL SIZE | HOLE SIZE |
|-------------------|--------------------|--------|-------|------------------|-----------------|-----------------|
| PL-36-RC000 | PL-36-RC000-BX | 12V DC | Red | 2x 8" wire leads | 3/4" (19.1mm) Ø | 5/16" (8.0mm) Ø |
| PL-36-GC000 | PL-36-GC000-BX | | Green | | | |
| - | PL-36-AC000-BX | | Amber | | | |



PL-85 Series • 12V Single Contact with Faceted Lens

- #67 bulb supplied, Plated brass bezel.
- 7/8" (22.2mm) diameter mounting stem, 3/4" (19.1mm) long.
- Faceted outer lens surface.
- Gasket sealed.

| PART NUMBERS BULK | PART NUMBERS BOXED | RATING | COLOR | TERMINALS | BEZEL SIZE | HOLE SIZE |
|-------------------|--------------------|--------|-------|------------------|-------------------|-------------------|
| PL-85-RC000 | PL-85-RC000-BX | 12V DC | Red | 1x 8" wire leads | 1 1/4" (31.8mm) Ø | 15/16" (23.8mm) Ø |
| PL-85-GC000 | PL-85-GC000-BX | | Green | | | |
| PL-85-AC000 | PL-85-AC000-BX | | Amber | | | |



PL-86 Series • 12V Double Contact, Insulated

- #68 bulb supplied, Plated brass bezel.
- 7/8" (22.2mm) diameter mounting stem, 3/4" (19.1mm) long.
- Gasket sealed.

| PART NUMBERS BULK | PART NUMBERS BOXED | RATING | COLOR | TERMINALS | BEZEL SIZE | HOLE SIZE |
|-------------------|--------------------|--------|-------|------------------|-------------------|-------------------|
| PL-86-RC000 | PL-86-RC000-BX | 12V DC | Red | 2x 8" wire leads | 1 1/4" (31.8mm) Ø | 15/16" (23.8mm) Ø |
| PL-86-GC000 | PL-86-GC000-BX | | Green | | | |
| PL-86-AC000 | PL-86-AC000-BX | | Amber | | | |



Incandescent Pilot Lights

PL-116 Series • 12V Single Contact, Insulated Pilot Light

- #1893 bulb supplied, Aluminum bezel.
- Plastic socket.

| PART NUMBERS BOXED | RATING | COLOR | TERMINALS | BEZEL SIZE | LENS SIZE |
|--------------------|--------|-------|-----------|-------------------|-----------------|
| PL-116-RC000-BX | 12V DC | Red | None | 15/16" (23.8mm) Ø | 5/8" (15.9mm) Ø |

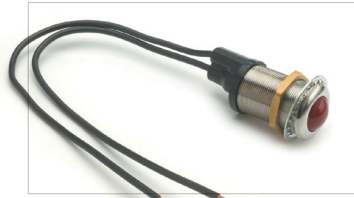

PL-118 Series • 12V Single Contact, Insulated Pilot Light

- Mounts through rear of the panel. #1893 bulb supplied. Satin finish or black aluminum bezel.
- 11/16" (7.5mm) diameter mounting stem, 1/4" (6.4mm) long.

| PART NUMBERS BULK | PART NUMBERS BOXED | RATING | LENS COLOR | BEZEL COLOR | TERMINALS | BEZEL SIZE | LENS SIZE |
|-------------------|--------------------|--------|------------|--------------|------------------|-------------------|-----------------|
| PL-118-RC000 | PL-118-RC000-BX | 12V DC | Red | Satin Silver | 2x 8" wire leads | 15/16" (23.8mm) Ø | 5/8" (15.9mm) Ø |
| PL-118-RC001 | PL-118-RC001-BX | | Red | Black | | | |
| PL-118-GC001 | PL-118-GC001-BX | | Green | Black | | | |
| PL-118-AC001 | - | | Amber | Black | | | |



M-320 Series • 12V Single Contact, Insulated with Smooth Lens

- #53 bulb supplied, Chrome-plated brass bezel.
- Plastic socket.
- 3/4" (19.1mm) diameter mounting stem, 1 1/16" (27.0mm) long.

| PART NUMBERS BOXED | RATING | COLOR | TERMINALS | BEZEL SIZE | LENS SIZE |
|--------------------|--------|-------|------------------|-----------------|-------------------|
| M-320-RC000-BX | 12V DC | Red | 2x 8" wire leads | 7/8" (22.2mm) Ø | 17/32" (13.5mm) Ø |



Panel Lamps and Base Sockets

12V Bayonet Base Sockets

- Accept incandescent or LED bulbs with corresponding bases.
- Suggested lamp numbers for BA15s sockets: 63, 67, 81, 87, 93, 97,103, 209,1073, 1129, 1133, 1141, 1156.
- 16AWG insulated stranded copper leads 8" (203mm) long



26145



26100



2609



3575



2611

| PART NUMBERS BULK | PART NUMBERS BOXED | PART NUMBERS RETAIL | RATING | LAMPS ACCEPTED | MOUNTING | TERMINALS | CONTACT TYPE | NOTES |
|-------------------|--------------------|---------------------|--------|----------------|--|-----------|--------------|--|
| - | - | 26100-BP | 12V DC | BA15d | Without Flange | 2x Wire | Double | 11/16" outside diameter Molded plastic insulator |
| 2609 | 2609-BX | - | | | Side bracket with 3/16" (4.8mm) Ø hole | 1x Wire | Single | - |
| M-432 | M-432-BX | M-432-BP | | | Standard Base | 2 Screw | Double | Marine Socket |
| M-458 | M-458-BX | - | | | Standard Base | 2 Wire | Double | Marine Dash Assembly |

DL Series • 12V Single Contact, Grounding Panel Lamps

- Self-grounding to metal panels.
- For illumination of maps or other items, with minimal interference of driving visibility.
- Hood can be rotated to direct the light beam.
- 11/16" (17.5mm) diameter mounting stem, 3/8" (9.5mm) long; mount through the panel.
- 16AWG insulated stranded copper leads.

| PART NUMBERS BULK | PART NUMBERS BOXED | RATING | COLOR | MATERIAL | TERMINALS |
|-------------------|--------------------|--------|---------------|----------|------------------|
| DL-13 | DL-13-BX | 12V DC | Chrome-plated | Brass | 1x 8" wire leads |
| DL-21 | DL-21-BX | | Black | Steel | |



Buzzers and Alarms

4099 • 12 & 24V DC Universal Buzzer

Hundreds of uses; for ‘door ajar’ warning, bus driver alert, low air pressure, temperature, etc. Works with any temperature, pressure, door or momentary switch. Electrical contacts are designed for instant response and uninterrupted signal.

- Impact resistant ABS resin case.
- Moisture repellent insulator.

Additional information: Littelfuse.com/Alarms



| PART NUMBERS BULK | PART NUMBERS BOXED | PART NUMBERS RETAIL | VOLTAGE | DIMENSIONS | TERMINALS |
|-------------------|--------------------|---------------------|---------|--|-----------|
| 4099 | 4099-BX | 4099-BP | 12V DC | 1 7/8" x 2 1/2" x 2 17/32" (30.9 x 63.2 x 64.3mm) | 2 Screw |
| 40151 | 40151-BX | - | 24V DC | | |

40100 • Buzzer Pull Switch

For use by passengers in buses and rapid transit vehicles, the end of the switch attaches to a cord. Use with Littelfuse buzzers or buzzer/flashers: 4099, 4112 RC, 4124-RD.

SPST Off-Mom. On. Normally Off, pull to On, spring return to Off. Neutral gray enamel finish cover. Operates with a pull cord.

Additional information: Littelfuse.com/Alarms



| PART NUMBERS BULK | PART NUMBERS BOXED | VOLTAGE | TERMINALS |
|-------------------|--------------------|--------------|-----------|
| 40100 | 40100-BX | Up to 36V DC | 2 Screw |

4112-RC • 12 & 24V DC Buzzer and LED Indicator “Dual Alarm”

Rugged combination warning light and buzzer gives audible and visible alert. Device is a universal application and can be used with any electrical switch. Red lens, long-life LED. 11/16" (17.46mm) diameter mounting stem, 17/32" (13.88mm) long.

Additional information: Littelfuse.com/Alarms

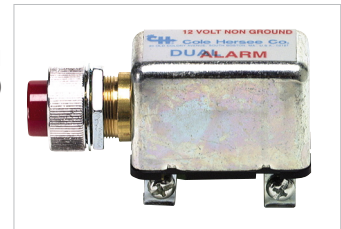

| PART NUMBERS BULK | PART NUMBERS BOXED | PART NUMBERS RETAIL | VOLTAGE | DIMENSIONS | TERMINALS |
|-------------------|--------------------|---------------------|---------|--|-----------|
| 4112-RC | 4112-RC-BX | 4112-RC-BP | 12V DC | 1 7/8" x 1" x 1 11/32" (47.6 x 25.4 x 34.1mm) | 2 Screw |
| 4124-RD000 | 4124-RD000-BX | - | 24V DC | | |

40212 • 12V DC Dual Rate Electronic Alarm

Utilizes advanced integrated circuit surface mount technology. Negative ground. Use with two input sources to warn of two different hazardous conditions. Sounds at two different rates: one sensor triggers a fast-rate alarm, the second actuates a slower rate alarm tone.

- Minimum sound level: 90dB
- Lightweight molded plastic housing.
- Solid-state circuitry.
- Plugs into Littelfuse connector 3032 or 3029, Delphi (Packard) 12033871, or accepts connectors for 1/4" (6.4mm) blades.

Additional information: Littelfuse.com/Alarms



| PART NUMBERS BULK | PART NUMBERS BOXED | VOLTAGE | DIMENSIONS | TERMINALS | NOTES |
|-------------------|--------------------|---------|---|-------------|---------------------------|
| 40212 | 40212-BX | 12V DC | 2.005" x 1.185 x .930" (50.4 x 30.3 x 23.66mm) | 1/4" Blades | Minimum sound level: 90dB |

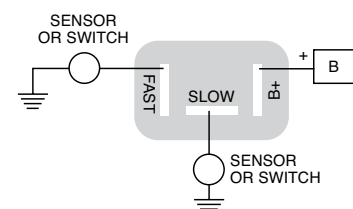

Why Are LED Lights Better For My Vehicle?

They are solid-state, so they last longer, and may never need replacing

You don't need to purchase replacement bulbs and keep a stock of them. You won't need to use the valuable time of your maintenance staff. Less downtime for your vehicles means more revenue-producing hours per vehicle. LEDs are unaffected by the on-off cycling. Their brightness doesn't diminish over time. LEDs can function over a wider range of temperatures, from desert conditions to frigid weather.

LEDs last longer because they are unaffected by vibration

Incandescent bulbs contain a small filament which is vulnerable to the shock experienced by vehicles as they travel. LEDs are solid state and don't have filaments or bulbs that can work loose.

LEDs produce less heat

LEDs are safer. A buildup of heat is undesirable since the potential exists to cause fires. LEDs run far cooler. The heated glass of conventional bulbs is vulnerable to splash – and more likely to fail prematurely.

LEDs are more efficient

Less battery drain. Up to 90% of the power used in an incandescent bulb is converted into wasted heat energy. For the amount of light emitted, LEDs draw fewer watts from your batteries. LEDs are not susceptible to the corrosion that may occur in bulb bases and sockets.



Carling Technologies is now a part of Littelfuse



Carling Technologies®
A Littelfuse® Brand

Littelfuse acquired Carling Technologies, headquartered in Plainville, CT, on November 30, 2021, to offer a more extensive portfolio of products in the commercial vehicle and aftermarket channels. Since 1920, Carling has been a leader in switching and circuit protection technologies with a strong global presence in commercial transportation, communications infrastructure and marine markets.

With over nine decades of design and original equipment manufacturing experience, Carling Technologies prides itself in developing high quality products for fast growing industries such as On-Off Highway, Marine, Renewable Energy, and Datacom/Telecom. ISO9001 and IATF16949 registered manufacturing facilities.



Resources

Switch Products Selection Guide

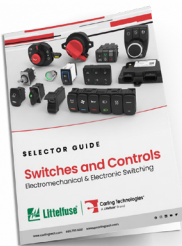

↓ DOWNLOAD

On/Off-Highway Brochure



↓ DOWNLOAD

Configure a Complete Part Number

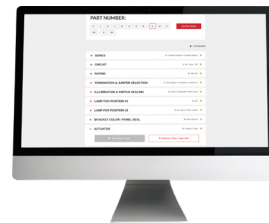

New Retail Packaged Product Offerings

Popular Carling Technologies products are available from Littelfuse

Sealed Rocker Switches

V Series Contura®

- 20A at 12V DC
- Fits Panels 0.03" - 0.25" [0.76 - 6.35mm] Thick
- 0.83" x 1.45" [21.08 x 36.83mm] Panel Cutout
- 1/4" [6.35mm] Tab Terminals
- 3 Rocker Options Included



| CARDED MATERIAL NUMBER | ACTUATOR 1 DESCRIPTION | ACTUATOR 2 DESCRIPTION | ACTUATOR 3 DESCRIPTION | DESCRIPTION |
|------------------------|--|--|--|---------------------|
| CTVS001-BP | (C II) Black Actuator, 1 Red Bar Lens | (C III) White Actuator, Red Bar Lens | (C V) Black Actuator, 1 Red Bar Lens | ON-OFF, SPST |
| CTVS002-BP | (C II) Black Actuator, Red Bar Lens | (C III) White Actuator, 2 Red Bar Lens | (C V) Black Actuator, Blue Oval & Bar Lens | ON-OFF, SPST |
| CTVS003-BP | (C II) Black Actuator, No Lens | (C III) Black Actuator, No Lens | (C V) Black Actuator, No Lens | (ON)-OFF, SPST |
| CTVS004-BP | (C II) Black Actuator, Red Square & Bar Lens | (C III) White Actuator, 2 Red Bar Lens | (C V) Black Actuator, Blue Oval & Bar Lens | ON-OFF-ON, SPDT |
| CTVS005-BP | (C II) Black Actuator, No Lens | (C III) Black Actuator, No Lens | (C V) Black Actuator, No Lens | (ON)-OFF-(ON), SPDT |
| CTVS006-BP | (C II) Black Actuator, 1 Red Bar Lens | (C III) White Actuator, Red Bar Lens | (C V) Black Actuator, 1 Red Bar Lens | ON-OFF-ON, DPDT |
| CTVS007-BP | (C II) Black Actuator, Red Square & Bar Lens | (C III) White Actuator, 2 Red Bar Lens | (C V) Black Actuator, Blue Oval & Bar Lens | ON-OFF-ON, DPDT |
| CTVS008-BP | (C II) Black Actuator, Blue square & Bar Lens | (C II) Black Actuator, White Square & Bar Lens | (C V) Black Actuator, Blue Oval & Bar Lens | ON-OFF, SPST |
| CTVS009-BP | (C II) Black Actuator, 1 Blue Bar Lens | (C II) Black Actuator, White Square & Bar Lens | (C V) Black Actuator, 1 Blue Bar Lens | (ON)-OFF, SPST |
| CTVS010-BP | (C II) Black Actuator, White Square & Bar Lens | (C II) Black Actuator, Blue square & Bar Lens | (C V) Black Actuator, Blue Oval & Bar Lens | ON-OFF-ON, DPDT |
| CTVS011-BP | (C II) Black Actuator, Red square & Bar Lens | (C III) White Actuator, 2 Red Bar Lens | (C V) Black Actuator, Red Oval & Bar Lens | ON-OFF, SPST |
| CTVS012-BP | (C II) Black Actuator, Red square & Bar Lens | (C III) White Actuator, 2 Red Bar Lens | (C V) Black Actuator, Red Oval & Bar Lens | ON-OFF-ON, SPDT |
| CTVS013-BP | (C II) Black Actuator, 1 Red Bar Lens | (C III) White Actuator, Red Bar Lens | (C V) Black Actuator, 1 Red Bar Lens | ON-OFF-ON, DPDT |
| CTVS014-BP | (C II) Black Actuator, Red square & Bar Lens | (C III) White Actuator, 2 Red Bar Lens | (C V) Black Actuator, Red Oval & Bar Lens | ON-OFF-ON, DPDT |



Rocker Switches

TIG Series Tippette®

- 15-20A at 12-28V DC
- 1/4" [6.35mm] Tab Terminals



| CARDED MATERIAL NUMBER | BULK MATERIAL NUMBER | RATINGS | DESCRIPTION |
|------------------------|----------------------|------------------|---------------------------|
| CTRS001-BP | CTRS001 | 20A at 12-28V DC | ON-OFF-ON, SPDT |
| CTRS002-BP | CTRS002 | 20A at 12-28V DC | ON-ON, SPDT |
| CTRS003-BP | CTRS003 | 15A at 12-28V DC | ON-ON-OFF, SPDT |
| CTRS004-BP | CTRS004 | 15A at 12-28V DC | (ON)-ON-OFF, SPDT |
| CTRS005-BP | CTRS005 | 15A at 12-28V DC | ON-OFF-ON, DPDT Reversing |
| CTRS006-BP | CTRS006 | 20A at 12-28V DC | ON-OFF, DPST |
| CTRS007-BP | CTRS007 | 20A at 12-28V DC | ON-OFF, DPST |



New Retail Packaged Product Offerings

Popular Carling Technologies products are available from Littelfuse

Lighted Toggle Switches

LT Series

- 15A at 12V DC
- 1/4" [6.35mm] Tab Terminals
- Nickel-Plated Toggle



| CARDED MATERIAL NUMBER | BULK MATERIAL NUMBER | LAMP SEQUENCE | DESCRIPTION |
|------------------------|----------------------|-------------------------------|---------------------|
| CTTS001-BP | CTTS001 | Red Indicator in ON Position | ON-OFF, SPST |
| CTTS002-BP | CTTS002 | Blue Indicator in ON Position | ON-OFF, SPST |
| CTTS003-BP | CTTS003 | Blue Indicator in ON Position | (ON)-OFF, SPST |
| CTTS004-BP | CTTS004 | Red Indicator in ON | ON-OFF-ON, SPDT |
| CTTS005-BP | CTTS005 | Red Indicator in ON | ON-OFF-ON, DPDT |
| CTTS006-BP | CTTS006 | Red Indicator in ON | (ON)-OFF-(ON), DPDT |



Toggle Switches

G Series, F Series, D Series

- 15A at 12-28V DC
- 1/4" [6.35mm] Tab Terminals
- Nickel-Plated Toggle



| CARDED MATERIAL NUMBER | BULK MATERIAL NUMBER | CARLING SERIES | DESCRIPTION |
|------------------------|----------------------|----------------|-----------------|
| CTTS007-BP | CTTS007 | G Series | ON-OFF, DPST |
| CTTS008-BP | CTTS008 | G Series | ON-OFF-ON, DPDT |
| CTTS009-BP | CTTS009 | F Series | ON-OFF, SPST |
| CTTS010-BP | CTTS010 | F Series | ON-OFF-ON, SPDT |
| CTTS011-BP | CTTS011 | D Series | ON-OFF, SPST |
| CTTS012-BP | CTTS012 | F Series | ON-OFF, SPST |



New Retail Packaged Product Offerings

Popular Carling Technologies products are available from Littelfuse

Anti Vandal Push Button Switches

AV Series

- 10.1A Resistive, 12V DC
- 0.11" Quick Connect Tabs - Silver Plated
- M19 Threaded Bushing



| CARDED MATERIAL NUMBER | BULK MATERIAL NUMBER | ILLUMINATED RING COLOR | DESCRIPTION |
|------------------------|----------------------|------------------------|---------------|
| CTAV001-BP | CTAV001 | Blue | ON-ON, SPDT |
| CTAV002-BP | CTAV002 | Blue | ON-(ON), SPDT |
| CTAV003-BP | CTAV003 | Red | ON-ON, SPDT |
| CTAV004-BP | CTAV004 | Red | ON-(ON), SPDT |
| CTAV005-BP | CTAV005 | Green | ON-ON, SPDT |
| CTAV006-BP | CTAV006 | Green | ON-(ON), SPDT |

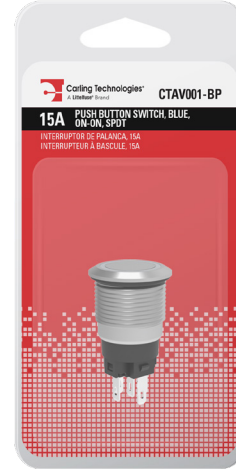

USB Charging Devices

CV Charger

- Single Port USB Charger
- Max Output: 3.6A, 18W
- Operating Voltage 9-32V DC
- 0.83" x 1.45" [21.08 x 36.83mm] Panel Cutout
- 1/4" [6.35mm] Tab Terminals
- Green Charging Indicator Light
- Spring-Loaded Access Cover Prevents Exposure While Not In Use



| CARDED MATERIAL NUMBER | BULK MATERIAL NUMBER | DESCRIPTION |
|------------------------|----------------------|----------------|
| CTUSB001-BP | CTUSB001 | Type C USB 3.1 |
| CTUSB002-BP | CTUSB002 | Type A USB 2.0 |

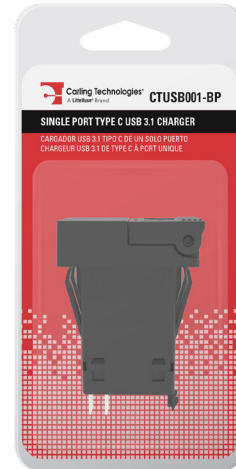

Type 3 Thermal Circuit Breakers

CMB Series

- 5-20A at 125-250V AC / 32 V DC
- 1,000 AIC at 250V AC, 2,500 AIC at 32V DC
- Push to Reset Actuator
- 3/8" Threaded Bushing
- Panel Mount



| CARDED MATERIAL NUMBER | BULK MATERIAL NUMBER | AMPS |
|------------------------|----------------------|------|
| CTTB001-BP | CTTB001 | 5 |
| CTTB002-BP | CTTB002 | 10 |
| CTTB003-BP | CTTB003 | 15 |
| CTTB004-BP | CTTB004 | 20 |

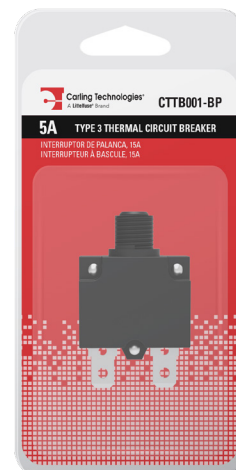

Newly Released Products

GP Series • Push Button Switch **NEW**

Pushbutton latch switch designed for in-cab installation for on- and off-highway vehicles. Featuring an internal PCB rated to 0.25A 24V DC, this 2-position, snap-in panel-mounted switch is available with ON-OFF or Momentary ON-OFF circuitry. Configurable with or without a red LED backlight, the durable polycarbonate switch can be laser-etched in red with one of several standard icons to match your application. **Additional information:** CarlingTech.com/GP



UKP Series • CAN Keypad **NEW**

The UKP-Series is a universal, customizable membrane keypad for 12V/24V systems that is compliant with SAE J1939 CAN standards. With above and below sealing protection to an IP67 rating, the UKP-Series can be installed inside or outside the cab. Each button features a laser-etched legend, up to three dimmable LED function lights, and tactile/audible feedback when pressed. **Additional information:** CarlingTech.com/UKP



CVR Series • Rheostat Switch **NEW**

Designed for vehicle lighting control, comes in three or four positions, suitable for 12V DC and 24V DC systems. Made with durable thermoplastic materials and silver-plated brass terminals, this front panel-mount dimmer switch ensures reliable operation in commercial vehicles, with optional white backlighting. The four-position circuit functions as a voltage divider, while the three-position circuit operates as a shunt resistor. **Additional information:** CarlingTech.com/CVR



L Series • Window Lift Switch **NEW**

The L-Series window lift switch from Carling Technologies, a Littelfuse Brand, is one of several available design options in the popular L-Series snap-in switch portfolio. Available for 12V DC and 24V DC systems with current ratings from 0.4 to 20 A, the new window lift switch features above-panel components that are sealed to an IP67 rating for protection against dust, debris, and water. **Additional information:** CarlingTech.com/L



EPB Series • Electronic Parking Brake Switch **NEW**

Designed for 12/24V DC systems, boasts IP54-rated sealing for above-panel components and a robust electrical endurance of 1,000,000 cycles, making it well-suited for commercial vehicles. Configurable options include parking brake only, parking brake with auto hold, or parking brake with auto hold and trailer brake functions. Additionally, users can choose between hardwired signals or SAE J1939-compliant CAN protocol configurations. **Additional information:** CarlingTech.com/EPB



Electromechanical Switches

Rocker Switches

Carling provides a diverse range of rocker switches, both illuminated and non-illuminated, with snap-in mounting. Options include 1 to 4 poles, various actuator styles, and customization for size, style, illumination, circuit, and termination. Custom colors and legends are available for most options. **Featured Products:**



Full Product Lineup: CarlingTech.com/Rocker-Switches

Electromechanical Switches

Toggle Switches

Carling's bushing mount toggle switches range from 1 to 4 poles, .4VA to 20 amps, with nylon and metal toggle styles, including illuminated toggles. Heavy-duty options and a high-temperature snap-in series are available, all certified by UL, CSA, and VDE.

Featured Products:



Full Product Lineup: CarlingTech.com/Toggle-Switches

Push Button Switches

Maintained and momentary pushbutton switches come in one to three-pole configurations, with ratings from .25 to 30 amps. Available in various nylon and metal styles with actuation force from 0.4 oz to 8 lbs. UL & CSA certified. Also, low-profile, single-pole anti-vandal pushbuttons with stainless design, illumination, QC tab terminals, and UL 1500 are offered. **Featured Products:**



Full Product Lineup: CarlingTech.com/Push-Button-Switches

Rotary Switches

UL & CSA certified rotary switches, with options like the CVR Series Rheostat for vehicle lighting control and the V Series Rotary for 12V DC and 24V DC systems. **Featured Products:**



Full Product Lineup: CarlingTech.com/Rotary-Switches

Control Switches

Variety of configurable control switches that are designed for commercial vehicles, including a lamp dimmer, mirror rotation, and wiper/washer dashboard controls. **Featured Products:**



Full Product Lineup: CarlingTech.com/Control-Switches

Digital Switches

SAE J1939 compatible digital switching products include a solid-state load controller, customizable keypads, multiplexed operator control modules, rotary encoder switch, display controller, and a CAN/LIN multiplexed switching system. Multiplexing is made easy by the use of rear-mounted Deutsch® connectors, eliminating the extra weight and cost of traditional wire harnesses. **Featured Products:**

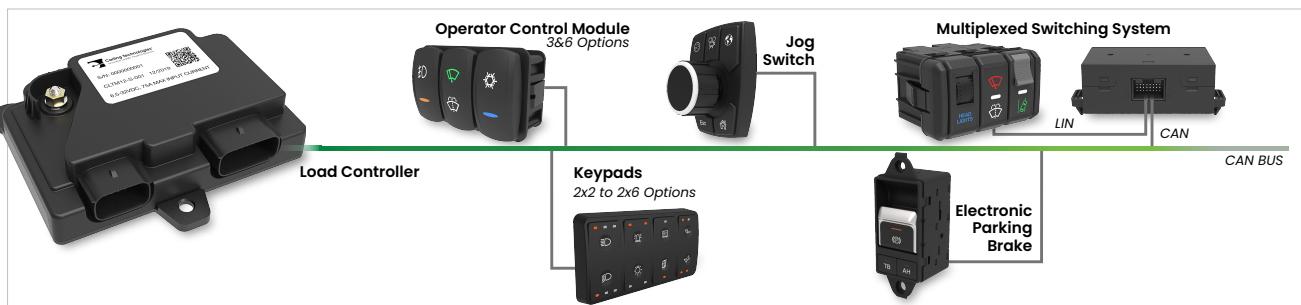

Full Product Lineup: CarlingTech.com/Digital-Switching

Appendix

Alphanumeric Part Number Index

Use index as a quick resource to find the page number of a specific part you are looking for.

Cole Hersee Packaging

Retail packaging products are designated by the **BP** and **BX** suffixes.



BX and **BP** suffixes are not individually listed, but represented by their bulk part number.

Example:

Retail packaging toggle switch 5558-BP will be listed as 5558

5 5 5 8 - B P

"Bulk Part Number" "Blister Pack"

Littelfuse Packaging

Order numbers must have between 9 characters and 15 characters.

0 A T 0 0 1 0 . V P

First set of four
"ATO Fuses"

Second set of four
"10 Amps:"

"Retail pack of 5"

0 M I N 0 3 0 . Z X P R O

First set of four
"MINI Fuses"

Second set of four
"30 Amps:"

"Professional Pack"



NOTE:

Products with the amperage used in their part number are not individually listed.

Example:

10 Amp ATO Fuse, 0ATO010.VP = 0ATO0xx.VP

Inner Pack Codes - Quantity Code

| | | | |
|--------|---------|-----------|------------|
| 1 = X | 50 = L | 500 = U | 3,000 = W |
| 5 = V | 100 = H | 1,000 = M | 4,000 = Y |
| 10 = T | 200 = F | 1,500 = D | 5,000 = N |
| 20 = S | 250 = G | 2,500 = E | 10,000 = K |

Alphanumeric Part Number Index

| PART NUMBER | PAGE | PART NUMBER | PAGE | PART NUMBER | PAGE | PART NUMBER | PAGE | PART NUMBER | PAGE | PART NUMBER | PAGE |
|---------------|------|---------------|------|---------------|------|---------------|------|---------------|------|---------------|------|
| 0ACB020.XP | 27 | 0AGW015.V | 18 | 0CENN100E.V | 20 | 0MAB0001XP | 35 | 0MIN005.V | 12 | 0PAL440.XP | 17 |
| 0ACB030.XP | 27 | 0AGW015.VP | 18 | 0CENN100.V | 20 | 0MAX020.X | 13 | 0MIN005.VP | 12 | 0PAL450.X | 17 |
| 0AFH0001XP | 36 | 0AGW020.V | 18 | 0CENN125E.V | 20 | 0MAX020.XP | 13 | 0MIN005.VPGLO | 12 | 0PAL450.XP | 17 |
| 0AFH0002XP | 36 | 0AGW020.VP | 18 | 0CENN125.V | 20 | 0MAX020.XPGLO | 13 | 0MIN005.ZXPRO | 12 | 0PAL480.X | 17 |
| 0AGA01.5V | 18 | 0AGW030.V | 18 | 0CENN150E.V | 20 | 0MAX030.X | 13 | 0MIN07.5V | 12 | 0PAL480.XP | 17 |
| 0AGA001.V | 18 | 0AGW030.VP | 18 | 0CENN150.V | 20 | 0MAX030.XP | 13 | 0MIN07.5VP | 12 | 0PAL525.X | 17 |
| 0AGA001.VP | 18 | 0AGX002.V | 18 | 0CENN175E.V | 20 | 0MAX030.XPGLO | 13 | 0MIN07.5VPGLO | 12 | 0PAL525.XP | 17 |
| 0AGA0001ZP | 21 | 0AGX0002ZP | 21 | 0CENN175.V | 20 | 0MAX040.X | 13 | 0MIN07.ZXPRO | 12 | 0PAL530.X | 17 |
| 0AGA02.5V | 18 | 0AGX020.VP | 18 | 0CENN200E.V | 20 | 0MAX040.XP | 13 | 0MIN010.V | 12 | 0PAL530.XP | 17 |
| 0AGA002.V | 18 | 0AGX025.VP | 18 | 0CENN200.V | 20 | 0MAX040.XPGLO | 13 | 0MIN010.VP | 12 | 0PAL1100X | 17 |
| 0AGA002.VP | 18 | 0AGX030.VP | 18 | 0CENN225E.V | 20 | 0MAX050.X | 13 | 0MIN010.VPGLO | 12 | 0PAL1100XP | 17 |
| 0AGA0002ZP | 21 | 0ATD0300ZBP | 39 | 0CENN225.V | 20 | 0MAX050.XP | 13 | 0MIN010.ZXPRO | 12 | 0PAL1120X | 17 |
| 0AGA003.V | 18 | 0ATO001.V | 13 | 0CENN250E.V | 20 | 0MAX050.XPGLO | 13 | 0MIN015.V | 12 | 0PAL1200XP | 17 |
| 0AGA003.VP | 18 | 0ATO001.VP | 13 | 0CENN250.V | 20 | 0MAX060.X | 13 | 0MIN015.VP | 12 | 0PAL2100X | 17 |
| 0AGA0003ZP | 21 | 0ATO002.V | 13 | 0CENN275E.V | 20 | 0MAX060.XP | 13 | 0MIN015.VPGLO | 12 | 0PAL2100XP | 17 |
| 0AGA005.V | 18 | 0ATO002.VP | 13 | 0CENN275.V | 20 | 0MAX060.XPGLO | 13 | 0MIN015.ZXPRO | 12 | 0PAL2120X | 17 |
| 0AGA005.VP | 18 | 0ATO003.V | 13 | 0CENN300E.V | 20 | 0MAX070.X | 13 | 0MIN020.V | 12 | 0PAL2120XP | 17 |
| 0AGA006.V | 18 | 0ATO003.VP | 13 | 0CENN300.V | 20 | 0MAX070.XPGLO | 13 | 0MIN020.VP | 12 | 0PAL2140XP | 17 |
| 0AGA07.5V | 18 | 0ATO003.VPGLO | 13 | 0CENN325E.V | 20 | 0MAX080.X | 13 | 0MIN020.VPGLO | 12 | 0PAL4100X | 17 |
| 0AGA010.V | 18 | 0ATO004.V | 13 | 0CENN325.V | 20 | 0MAX080.XP | 13 | 0MIN020.ZXPRO | 12 | 0PAL4100XP | 17 |
| 0AGA015.V | 18 | 0ATO004.VP | 13 | 0CENN350E.V | 20 | 0MAX080.XPGLO | 13 | 0MIN025.V | 12 | 0PAL4120XP | 17 |
| 0AGA020.V | 18 | 0ATO005.V | 13 | 0CENN350.V | 20 | 0MAX100.XPGLO | 13 | 0MIN025.VP | 12 | 0PAL4140XP | 17 |
| 0AGA025.V | 18 | 0ATO005.VP | 13 | 0CENN400E.V | 20 | 0MAXP020.VP | 14 | 0MIN025.VPGLO | 12 | 0REDOB0XZ | 25 |
| 0AGA030.V | 18 | 0ATO005.VPGLO | 13 | 0CENN400.V | 20 | 0MAXP025.VP | 14 | 0MIN025.ZXPRO | 12 | 0SFE0001ZP | 21 |
| 0AGA030.VP | 18 | 0ATO005.ZXPRO | 13 | 0CENN500E.V | 20 | 0MAXP030.VP | 14 | 0MIN030.V | 12 | 0SFE0001ZPGL0 | 21 |
| 0AGC01.5V | 18 | 0ATO07.5V | 13 | 0CENN500.V | 20 | 0MAXP035.VP | 14 | 0MIN030.VP | 12 | 0SFE004.V | 18 |
| 0AGC01.5VP | 18 | 0ATO07.5VP | 13 | 0CENN600E.V | 20 | 0MAXP040.VP | 14 | 0MIN030.VPGLO | 12 | 0SFE004.VP | 18 |
| 0AGC001.V | 18 | 0ATO07.5VPGL0 | 13 | 0CENN600.V | 20 | 0MAXP050.VP | 14 | 0MIN030.ZXPRO | 12 | 0SFE006.V | 18 |
| 0AGC001.VP | 18 | 0ATO07.5ZXPRO | 13 | 0CENN700E.V | 20 | 0MAXP060.VP | 14 | 0MMB015.X | 27 | 0SFE006.VP | 18 |
| 0AGC0001ZP | 21 | 0ATO010.V | 13 | 0CENN700.V | 20 | 0MCB020.X | 28 | 0MMB020.X | 27 | 0SFE07.5V | 18 |
| 0AGC0001ZPGL0 | 21 | 0ATO010.VP | 13 | 0CENN800E.V | 20 | 0MCB030.X | 28 | 0MNB010.X | 27 | 0SFE07.5VP | 18 |
| 0AGC02.5V | 18 | 0ATO010.VPGLO | 13 | 0CENN800.V | 20 | 0MCB040.X | 28 | 0MNB015.X | 27 | 0SFE009.V | 18 |
| 0AGC02.5VP | 18 | 0ATO010.ZXPRO | 13 | 0FCB020.X | 27 | 0MEG080.X | 16 | 0MNB020.X | 27 | 0SFE009.VP | 18 |
| 0AGC002.V | 18 | 0ATO015.V | 13 | 0FCB020.XP | 27 | 0MEG080.XPA | 16 | 0MNB025.X | 27 | 0SFE014.V | 18 |
| 0AGC002.VP | 18 | 0ATO015.VP | 13 | 0FHA0001SXJ | 36 | 0MEG1100.L | 16 | 0MNB030.X | 27 | 0SFE014.VP | 18 |
| 0AGC0002ZP | 21 | 0ATO015.VPGLO | 13 | 0FHA0001XP | 36 | 0MEG1100.X | 16 | 0MRS0001Z | 26 | 0SFE020.V | 18 |
| 0AGC003.V | 18 | 0ATO015.ZXPRO | 13 | 0FHA0001XPGL0 | 36 | 0MEG1100.XP | 16 | 0MRS0002Z | 26 | 0SFE020.VP | 18 |
| 0AGC003.VP | 18 | 0ATO020.V | 13 | 0FHA0002SXJ | 36 | 0MEG125.L | 16 | 0MRS0003Z | 26 | 0SFE030.V | 18 |
| 0AGC0003ZP | 21 | 0ATO020.VP | 13 | 0FHA0002XP | 36 | 0MEG125.X | 16 | 0MRS0004Z | 26 | 0SFE030.VP | 18 |
| 0AGC004.V | 18 | 0ATO020.VPGLO | 13 | 0FHA0030XP | 36 | 0MEG125.XP | 16 | 0MRS0005Z | 26 | 0UCB005.X | 28 |
| 0AGC004.VP | 18 | 0ATO020.ZXPRO | 13 | 0FHA0030Z | 36 | 0MEG150.L | 16 | 0MRS0006Z | 26 | 0UCB005.XP | 28 |
| 0AGC0004ZP | 21 | 0ATO025.V | 13 | 0FHA0200Z | 38 | 0MEG150.X | 16 | 0MRS0007Z | 26 | 0UCB010.X | 28 |
| 0AGC005.V | 18 | 0ATO025.VP | 13 | 0FHA0200ZP | 38 | 0MEG150.XP | 16 | 0MRS0007ZXA | 26 | 0UCB010.XP | 28 |
| 0AGC005.VP | 18 | 0ATO025.VPGLO | 13 | 0FHJ1001G | 37 | 0MEG175.L | 16 | 0MRS0009ZXA | 26 | 0UCB015.X | 28 |
| 0AGC0005ZP | 21 | 0ATO025.ZXPRO | 13 | 0FHJ1002G | 37 | 0MEG175.X | 16 | 0MRS0200Z | 26 | 0UCB015.XP | 28 |
| 0AGC006.V | 18 | 0ATO030.V | 13 | 0FHJ2001G | 37 | 0MEG175.XP | 16 | 0MRS0300Z | 26 | 0UCB020.X | 28 |
| 0AGC006.VP | 18 | 0ATO030.VP | 13 | 0FHJ2002G | 37 | 0MEG200.L | 16 | 0MXB020.X | 28 | 0UCB020.XP | 28 |
| 0AGC07.5V | 18 | 0ATO030.VPGLO | 13 | 0FHM0001SXJ | 35 | 0MEG200.X | 16 | 0MXB030.X | 28 | 0UCB025.X | 28 |
| 0AGC07.5VP | 18 | 0ATO030.ZXPRO | 13 | 0FHM0001XP | 35 | 0MEG200.XP | 16 | 0OMN0002XP | 41 | 0UCB025.XP | 28 |
| 0AGC008.V | 18 | 0ATO040.V | 13 | 0FHM0001XPGL0 | 35 | 0MEG225.L | 16 | 0OMN0004XP | 41 | 0UCB030.X | 28 |
| 0AGC010.V | 18 | 0ATO040.VP | 13 | 0FHM0002SXJ | 35 | 0MEG225.X | 16 | 0PAL020.X | 17 | 0UCB030.XP | 28 |
| 0AGC010.VP | 18 | 0BPF0001ZP | 38 | 0FHM0002XP | 35 | 0MEG225.XP | 16 | 0PAL020.XP | 17 | 10-1008 | 21 |
| 0AGC015.V | 18 | 0CCB025.X | 27 | 0FHM0200Z | 38 | 0MEG250.L | 16 | 0PAL030.X | 17 | 11-1008 | 21 |
| 0AGC015.VP | 18 | 0CCB025.XP | 27 | 0FHM0200ZP | 38 | 0MEG250.X | 16 | 0PAL030.XP | 17 | 14-0000 | 21 |
| 0AGC020.V | 18 | 0CNL035.V | 20 | 0FHP0001Z | 37 | 0MEG250.XP | 16 | 0PAL040.X | 17 | 15-0000 | 21 |
| 0AGC020.VP | 18 | 0CNL040.V | 20 | 0FHZ0001Z | 33 | 0MEG300.L | 16 | 0PAL040.XP | 17 | 16-1008 | 21 |
| 0AGC025.V | 18 | 0CNL050.V | 20 | 0FHZ0002Z | 33 | 0MEG300.X | 16 | 0PAL050.X | 17 | 20-1010 | 36 |
| 0AGC025.VP | 18 | 0CNL060.V | 20 | 0FHZ0003Z | 33 | 0MEG350.L | 16 | 0PAL050.XP | 17 | 20-1020 | 35 |
| 0AGC030.V | 18 | 0CNL080.V | 20 | 0FHZ0005Z | 33 | 0MEG350.X | 16 | 0PAL060.X | 17 | 0235.500VXP | 19 |
| 0AGC030.VP | 18 | 0CNL100.V | 20 | 0FHZ0006Z | 33 | 0MEG400.L | 16 | 0PAL060.XP | 17 | 0235.600VXP | 19 |
| 0AGC035.V | 18 | 0CNL125.V | 20 | 0FHZ0007Z | 33 | 0MEG400.X | 16 | 0PAL130.X | 17 | 0235.800VXP | 19 |
| 0AGC035.VP | 18 | 0CNL150.V | 20 | 0FHZ0008Z | 33 | 0MEG450.L | 16 | 0PAL130.XP | 17 | 0313.250VXP | 18 |
| 0AGC.500V | 18 | 0CNL175.V | 20 | 0FHZ0009Z | 33 | 0MEG450.X | 16 | 0PAL160.X | 17 | 0313.300VXP | 18 |
| 0AGU010.T | 18 | 0CNL200.V | 20 | 0FHZ0201Z | 40 | 0MEG500.L | 16 | 0PAL160.XP | 17 | 0313.500VXP | 18 |
| 0AGU015.T | 18 | 0CNL225.V | 20 | 0FHZ0202Z | 40 | 0MEG500.X | 16 | 0PAL180.X | 17 | 0326.250VXP | 18 |
| 0AGU020.T | 18 | 0CNL250.V | 20 | 0FHZ0211Z | 40 | 0MID050.X | 16 | 0PAL180.XP | 17 | 407-01 | 109 |
| 0AGU025.T | 18 | 0CNL275.V | 20 | 0FHZ0212Z | 40 | 0MID050.XP | 16 | 0PAL230.X | 17 | 407-02 | 109 |
| 0AGU030.T | 18 | 0CNL300.V | 20 | 0FHZ00852 | 40 | 0MID070.XP | 16 | 0PAL230.XP | 17 | 407-03 | 109 |
| 0AGU035.T | 18 | 0CNL325.V | 20 | 0FHZ00853-BX | 40 | 0MID080.X | 16 | 0PAL240.X | 17 | 407-03-BP | 109 |
| 0AGU040.T | 18 | 0CNL350.V | 20 | 0FHZ00854-BX | 40 | 0MID080.XP | 16 | 0PAL240.XP | 17 | 407-03-BX | 109 |
| 0AGU040.VPG | 18 | 0CNL400.V | 20 | 0FLC014.XP | 19 | 0MID100.XP | 16 | 0PAL250.X | 17 | 876-199 | 40 |
| 0AGU050.T | 18 | 0CNL500.V | 20 | 0FLW014.XP | 19 | 0MID125.XP | 16 | 0PAL250.XP | 17 | 882-267-002 | 34 |
| 0AGU050.VPG | 18 | 0CNN010.V | 20 | 0FLW016.XP | 19 | 0MID150.XP | 16 | 0PAL260.X | 17 | 882-267-003 | 34 |
| 0AGU060.T | 18 | 0CNN035E.V | 20 | 0FNY0001XP | 37 | 0MID175.XP | 16 | 0PAL260.XP | 17 | 882-267-004 | 34 |
| 0AGU060.VPG | 18 | 0CNN035.V | 20 | 0FNY0020XP | 37 | 0MID200.XP | 16 | 0PAL270.X | 17 | 882-267-005 | 34 |
| 0AGW01.5V | 18 | 0CNN040E.V | 20 | 0FNY0030XP | 37 | 0MIN002.V | 12 | 0PAL270.XP | 17 | 882-839-2 | 33 |
| 0AGW01.V | 18 | 0CNN040.V | 20 | 0GBC005.V | 19 | 0MIN002.VP | 12 | 0PAL280.X | 17 | 882-839-3 | 33 |
| 0AGW0001ZP | 21 | 0CNN050E.V | 20 | 0GBC008.V | 19 | 0MIN002.ZXPRO | 12 | 0PAL280.XP | 17 | 882-839-4 | 33 |
| 0AGW02.5V | 18 | 0CNN050.V | 20 | 0GBC008.VP | 19 | 0MIN003.V | 12 | 0PAL330.X | 17 | 882-839-5 | 33 |
| 0AGW0002ZP | 21 | 0CNN060E.V | 20 | 0GBC016.V | 19 | 0MIN003.VP | 12 | 0PAL330.XP | 17 | 882-853 | 40 |
| 0AGW003.V | 18 | 0CNN060.V | 20 | 0GBC016.VP | 19 | 0MIN003.VPGLO | 12 | 0PAL340.X | 17 | 882-854 | 40 |
| 0AGW004.V | 18 | 0CNN080E.V | 20 | 0GBC025.V | 19 | 0MIN003.ZXPRO | 12 | 0PAL340.XP | 17 | 901-325 | 40 |
| 0AGW005.V | 18 | 0CNN080.V | 20 | 0GBC025.VP | 19 | 0MIN004.V | 12 | 0PAL430.X | 17 | 901-730 | 40 |
| 0AGW005.VP | 18 | 0CNN090E.V | 20 | 0MAB0001F | 35 | 0MIN004.VP | 12 | 0PAL430.XP | 17 | 901-731 | 40 |
| 0AGW006.V | 18 | 0CNN090.V | 20 | 0MAB0001S | 35 | 0MIN004.ZXPRO | 12 | 0PAL440.X | 17 | 908-082 | 40 |

Alphanumeric Part Number Index

| PART NUMBER | PAGE | PART NUMBER | PAGE | PART NUMBER | PAGE | PART NUMBER | PAGE | PART NUMBER | PAGE | PART NUMBER | PAGE |
|-------------|------|---------------|------|-------------|------|-------------|------|-------------|------|--------------|------|
| 956-3122 | 83 | 3088-60 | 29 | 7157 | 113 | 9216 | 106 | 12082-BX | 124 | 24512-10 | 59 |
| 956-3122-BX | 83 | 3088-60-BX | 29 | 7157-BX | 113 | 9216-03 | 106 | 12091 | 124 | 24512-10-BX | 59 |
| 956-3124 | 83 | 3088-80 | 29 | 7493 | 114 | 9216-03-BX | 106 | 12092 | 124 | 24610-G10-BX | 59 |
| 956-3124-BX | 83 | 3088-80-BX | 29 | 7493-07 | 114 | 9216-10 | 106 | 12092-BX | 124 | 24612 | 59 |
| 956-3125 | 83 | 03131.25VXP | 18 | 7493-BX | 114 | 9216-BX | 106 | 12300 | 122 | 24612-03 | 59 |
| 956-3125-BX | 83 | 03136.25VXP | 18 | 7700 | 118 | 9224 | 120 | 12300-BX | 122 | 24612-03-BX | 59 |
| 956-3126 | 83 | 03453LF2XP | 37 | 7700-BX | 118 | 9224-BX | 120 | 12301 | 122 | 24612-10 | 59 |
| 956-3126-BP | 83 | 4099 | 133 | 7762 | 118 | 9231 | 106 | 12301-BX | 122 | 24612-10-BX | 59 |
| 956-3126-BX | 83 | 4099-BP | 133 | 7762-BX | 118 | 9231-BX | 106 | 12310 | 123 | 24612-13 | 59 |
| 956-3127 | 83 | 4099-BX | 133 | 7784 | 118 | 9238 | 107 | 12310-BX | 123 | 24612-13-BX | 59 |
| 956-3127-BX | 83 | 4112-RC | 133 | 7784-BX | 118 | 9238-07 | 106 | 12311 | 124 | 24612-BX | 59 |
| 956-3135 | 83 | 4112-RC-BP | 133 | 7785-01 | 118 | 9238-BX | 107 | 12311-BX | 124 | 24624-10 | 59 |
| 956-4100 | 83 | 4112-RC-BX | 133 | 7786 | 118 | 9242 | 120 | 12400 | 127 | 24624-10-BX | 59 |
| 956-4100-BX | 83 | 4124-RD000 | 133 | 7786-01 | 118 | 9242-01 | 120 | 12400-BX | 127 | 24812 | 59 |
| 956-4107 | 83 | 4124-RD000-BX | 133 | 7786-03 | 118 | 9242-01-BX | 120 | 12401 | 127 | 24812-01 | 59 |
| 956-4107-BX | 83 | 4721-P2 | 42 | 7786-BX | 118 | 9242-BX | 120 | 12401-BX | 127 | 24812-01-BX | 59 |
| 956-4111-BX | 83 | 4721-P2-BX | 42 | 7787 | 118 | 9264-02 | 110 | 12500 | 127 | 24812-BX | 59 |
| 956-4113 | 83 | 4721-P3 | 42 | 7787-BX | 118 | 9264-02-BX | 110 | 12500-BX | 127 | 24824-01 | 59 |
| 956-4124 | 83 | 4721-P3-BX | 42 | 7789-02 | 118 | 9264-04 | 110 | 12501 | 127 | 24824-01-BX | 59 |
| 956-4124-BX | 83 | 4721-P4 | 42 | 7789-02-BX | 118 | 9269 | 109 | 12501-BX | 127 | 24848 | 59 |
| 956-4138 | 83 | 4721-P4-BX | 42 | 7792 | 117 | 9269-BX | 109 | 023501.6VXP | 19 | 26100-BP | 132 |
| 956-4138-BX | 83 | 4721-P5 | 42 | 7792-01 | 117 | 9270 | 109 | 023502.5VXP | 19 | 30055-10 | 29 |
| 956-4141 | 83 | 4721-P5-BX | 42 | 7792-01-BX | 117 | 9270-01 | 110 | 24024 | 73 | 30055-10-BX | 29 |
| 956-4141-BX | 83 | 4721-P6 | 42 | 7792-03 | 117 | 9270-01-BX | 110 | 24054 | 114 | 30055-15 | 29 |
| 956-4154 | 83 | 4721-P6-BX | 42 | 7792-BX | 117 | 9270-BX | 109 | 24059 | 57 | 30055-15-BP | 29 |
| 956-4154-BX | 83 | 4721-P8 | 42 | 8250 | 102 | 9276-09 | 106 | 24059-08 | 57 | 30055-15-BX | 29 |
| 956-4307 | 83 | 4721-P8-BX | 42 | 8250-BX | 102 | 9276-09-BX | 106 | 24059-08-BP | 57 | 30055-20 | 29 |
| 956-4307-BX | 83 | 4721-P10 | 42 | 8486 | 119 | 9500 | 85 | 24059-08-BX | 57 | 30055-20-BP | 29 |
| 956-4311 | 83 | 4721-P10-BX | 42 | 8486-05 | 119 | 9500 | 114 | 24059-15 | 57 | 30055-20-BX | 29 |
| 956-4311-BX | 83 | 4721-P12 | 42 | 8486-05-BX | 119 | 9500-BX | 85 | 24059-BX | 57 | 30055-25 | 29 |
| 956-5109 | 83 | 4721-P12-BX | 42 | 8486-BX | 119 | 9500-BX | 114 | 24063 | 57 | 30055-25-BX | 29 |
| 956-5109-BX | 83 | 4721-P14 | 42 | 8487 | 119 | 9513 | 84 | 24063-08 | 57 | 30055-30 | 29 |
| 956-5124 | 83 | 4721-P14-BX | 42 | 8487-BX | 119 | 9513-BX | 84 | 24063-08-BX | 57 | 30055-30-BP | 29 |
| 956-5307 | 83 | 4755 | 42 | 8626 | 119 | 9576 | 113 | 24063-BX | 57 | 30055-30-BX | 29 |
| 956-5307-BX | 83 | 4755-BX | 42 | 8626-BX | 119 | 9576-BX | 113 | 24080 | 57 | 30055-40 | 29 |
| 956-6307 | 83 | 4758 | 42 | 8629 | 119 | 9577 | 84 | 24080-BX | 57 | 30055-40-BP | 29 |
| 956-6310 | 83 | 4758-BX | 42 | 8629-BX | 119 | 9577-BX | 84 | 24082 | 57 | 30055-40-BX | 29 |
| 956-9100 | 83 | 5007 | 112 | 8715 | 119 | 9578 | 84 | 24082-BX | 57 | 30055-50 | 29 |
| 956-9100-BX | 83 | 5007-BX | 112 | 8715-BX | 119 | 9578-BX | 84 | 24097 | 57 | 30055-50-BP | 29 |
| 1160 | 128 | 5011 | 112 | 9001 | 109 | 9579 | 84 | 24097-BX | 57 | 30055-50-BX | 29 |
| 1222 | 124 | 5011-BX | 112 | 9001-BX | 109 | 9579-02 | 84 | 24106 | 57 | 30056-10 | 29 |
| 1222-BX | 124 | 5050 | 112 | 9002-BX | 109 | 9579-02-BX | 84 | 24106-07 | 57 | 30056-10-BX | 29 |
| 1232 | 125 | 5520 | 99 | 9003 | 110 | 9579-BP | 84 | 24106-07-BX | 57 | 30056-15 | 29 |
| 1232-BX | 125 | 5520-BP | 99 | 9003-BX | 110 | 9579-BX | 84 | 24106-BX | 57 | 30056-15-BX | 29 |
| 1233 | 125 | 5520-BX | 99 | 9011 | 113 | 9579-BX | 86 | 24107-BX | 57 | 30056-20 | 29 |
| 1233-BX | 125 | 5543 | 102 | 9011-BX | 113 | 9622-01 | 85 | 24115 | 57 | 30056-20-BX | 29 |
| 1235 | 125 | 5543-09 | 102 | 9023 | 107 | 9622-01-BX | 85 | 24115-BX | 57 | 30056-25 | 29 |
| 1235-BX | 125 | 5543-15 | 102 | 9023-BX | 107 | 11041-06 | 126 | 24117 | 57 | 30056-25-BX | 29 |
| 1236 | 125 | 5543-15-BX | 102 | 9044-BX | 107 | 11041-06-BX | 126 | 24117-01 | 57 | 30056-30 | 29 |
| 1236-BX | 125 | 5543-BX | 102 | 9050-01 | 109 | 11042 | 126 | 24117-01-BP | 57 | 30056-30-BX | 29 |
| 1253 | 125 | 5558 | 100 | 9050-01-BX | 109 | 11042-05 | 126 | 24117-01-BX | 57 | 30056-40 | 29 |
| 1253-BX | 125 | 5558-BP | 100 | 9052 | 119 | 11042-05-BX | 126 | 24117-BX | 57 | 30056-40-BX | 29 |
| 1254 | 125 | 5558-BX | 100 | 9052-BX | 119 | 11042-BX | 126 | 24124 | 57 | 30056-50 | 29 |
| 1254-BX | 125 | 5570 | 100 | 9055 | 110 | 11134 | 127 | 24124-BX | 57 | 30056-50-BX | 29 |
| 1255 | 124 | 5570-BX | 100 | 9055-08 | 110 | 11134-BP | 127 | 24200 | 60 | 30062-20-BX | 29 |
| 1255-BX | 124 | 5582 | 99 | 9055-BX | 110 | 11134-BX | 127 | 24200-BX | 60 | 30062-30 | 29 |
| 1257 | 125 | 5582-10 | 99 | 9075 | 108 | 11164 | 128 | 24213 | 57 | 30062-30-BX | 29 |
| 1257-BX | 125 | 5582-10-BP | 99 | 9075-BX | 108 | 11164-BX | 128 | 24213-01 | 57 | 30063-10 | 29 |
| 1258 | 125 | 5582-10-BX | 99 | 9087-BX | 109 | 11165 | 128 | 24213-03 | 57 | 30063-20 | 29 |
| 1258-BX | 125 | 5582-30-BP | 99 | 9095 | 106 | 11165-BX | 128 | 24213-BP | 57 | 30063-20-BX | 29 |
| 1282 | 126 | 5582-36 | 99 | 9095-BX | 106 | 11172 | 127 | 24213-BX | 57 | 30063-30 | 29 |
| 1282-BX | 126 | 5582-BP | 99 | 9096-02 | 114 | 11172-02 | 127 | 24214 | 57 | 30090-2 | 28 |
| 1283-325 | 126 | 5582-BX | 99 | 9096-02-BX | 114 | 11172-03 | 127 | 24214-BX | 57 | 30090-2-BX | 28 |
| 1283-325-BX | 126 | 5584 | 99 | 9100 | 106 | 11172-BP | 127 | 24401 | 59 | 30090-3 | 28 |
| 02351.25VXP | 19 | 5584-15 | 99 | 9100-BX | 106 | 11172-BX | 127 | 24401-01 | 59 | 30090-3-BX | 28 |
| 2484 | 73 | 5584-BX | 99 | 9109 | 107 | 11173 | 127 | 24401-01-BX | 59 | 30090-4 | 28 |
| 2484-02 | 73 | 5586 | 99 | 9109-BX | 107 | 11173-BP | 127 | 24401-BX | 59 | 30090-4-BX | 28 |
| 2484-02-BX | 73 | 5586-BP | 99 | 9115 | 107 | 11173-BX | 127 | 24402 | 59 | 30090-6 | 28 |
| 2484-03 | 73 | 5586-BX | 99 | 9115-BX | 107 | 11178 | 128 | 24402-BX | 59 | 30090-6-BX | 28 |
| 2484-03-BX | 73 | 5588 | 99 | 9118-04 | 110 | 11178-BX | 128 | 24420-BX | 57 | 30090-8 | 28 |
| 2484-06 | 73 | 5588-BP | 99 | 9118-04-BX | 110 | 11750 | 128 | 24450 | 60 | 30090-8-BX | 28 |
| 2484-06-BX | 73 | 5588-BX | 99 | 9162-03 | 120 | 11750-03 | 128 | 24450-02 | 60 | 30128-10 | 29 |
| 2484-09 | 73 | 5590 | 99 | 9165 | 107 | 11750-BP | 128 | 24450-BP | 60 | 30128-10-BX | 29 |
| 2484-09-BX | 73 | 5590-BX | 99 | 9165-BX | 107 | 11750-BX | 128 | 24450-BX | 60 | 30128-15 | 29 |
| 2484-16 | 73 | 5592 | 99 | 9180 | 110 | 12063 | 123 | 24452 | 60 | 30128-15-BX | 29 |
| 2484-16-BX | 73 | 5592-BP | 99 | 9180-BX | 110 | 12063-01 | 123 | 24452-BX | 60 | 30128-20 | 29 |
| 2484-19 | 73 | 5592-BX | 99 | 9183 | 118 | 12063-01-BX | 123 | 24505 | 69 | 30128-20-BX | 29 |
| 2484-19-BX | 73 | 7112 | 113 | 9183-BX | 118 | 12063-11 | 123 | 24505-01 | 69 | 30128-30 | 29 |
| 2484-A | 73 | 7112-BX | 113 | 9187 | 108 | 12063-BX | 123 | 24505-02 | 69 | 30128-30-BX | 29 |
| 2484-A-BX | 73 | 7124-06 | 113 | 9187-02 | 108 | 12077-01 | 123 | 24505-02-BP | 69 | 30128-40 | 29 |
| 2484-BP | 73 | 7124-06-BX | 113 | 9187-02-BP | 108 | 12077-01-BX | 123 | 24505-03 | 69 | 30128-40-BX | 29 |
| 2484-BX | 73 | 7127 | 113 | 9187-BP | 108 | 12080-11-BX | 123 | 24505-03-BP | 69 | 30137-10 | 29 |
| 2609 | 132 | 7127-BX | 113 | 9187-BX | 108 | 12080-BX | 123 | 24505-04 | 69 | 30137-15 | 29 |
| 2609-BX | 132 | 7152 | 113 | 9212 | 107 | 12081 | 124 | 24505-04-BP | 69 | 30137-15-BX | 29 |
| 3088-50 | 29 | 7152-BX | 113 | 9212-BX | 107 | 12082 | 124 | 24505-BX | 69 | 30137-20 | 29 |

Alphanumeric Part Number Index

| PART NUMBER | PAGE | PART NUMBER | PAGE | PART NUMBER | PAGE | PART NUMBER | PAGE | PART NUMBER | PAGE | PART NUMBER | PAGE |
|-------------|------|-------------|------|-------------|------|-------------|------|--------------|------|-------------|------|
| 30137-20-BX | 29 | 48161-BX | 52 | 55021-07 | 99 | 57004-10-BX | 95 | 58328-62 | 91 | 75600 | 115 |
| 30137-30 | 29 | 48162 | 52 | 55021-07-BP | 99 | 57006-01 | 95 | 58328-100-BP | 91 | 75600-01 | 115 |
| 30138-10 | 29 | 48162-BX | 52 | 55021-07-BX | 99 | 57006-07 | 95 | 58328-101-BP | 91 | 75600-01-BX | 115 |
| 30138-15 | 29 | 48525 | 52 | 55021-BP | 99 | 57006-07-BX | 95 | 58328-103-BP | 91 | 75600-02 | 115 |
| 30138-30-BX | 29 | 48525-BX | 52 | 55021-BX | 99 | 57007-11 | 95 | 58332-04-BP | 91 | 75600-02-BX | 115 |
| 30138-40 | 29 | 48530 | 52 | 55025 | 98 | 57013-08 | 95 | 58332-20-BP | 91 | 75600-04 | 115 |
| 30171-10 | 29 | 48530-BX | 52 | 55025-01 | 98 | 57013-08-BX | 95 | 58332-21-BP | 91 | 75600-04-BX | 115 |
| 30171-10-BX | 29 | 48540 | 53 | 55025-01-BP | 98 | 57014-03 | 95 | 58332-22-BP | 91 | 75600-05 | 115 |
| 30171-15 | 29 | 48540-01-BX | 53 | 55025-01-BX | 98 | 57014-03-BX | 95 | 58332-23-BP | 91 | 75600-07 | 115 |
| 30171-15-BX | 29 | 48541-01-BX | 53 | 55025-02 | 98 | 57300-01 | 95 | 58332-25-BP | 91 | 75600-07-BX | 115 |
| 30171-20 | 29 | 48610 | 53 | 55025-02-BP | 98 | 57300-01-BX | 95 | 58332-26-BP | 91 | 75600-25 | 115 |
| 30171-20-BX | 29 | 48610-BX | 53 | 55025-02-BX | 98 | 57300-02 | 95 | 58332-27-BP | 91 | 75601-14 | 115 |
| 30171-30 | 29 | 48636-01-BX | 53 | 55025-03 | 98 | 57300-03 | 95 | 58332-28-BP | 91 | 75601-14-BX | 115 |
| 30171-30-BX | 29 | 48785 | 56 | 55025-03-BP | 98 | 57300-03-BX | 95 | 58332-29-BP | 91 | 75602-02 | 115 |
| 30172-10 | 29 | 48785-BX | 56 | 55025-03-BX | 98 | 57300-11 | 95 | 58332-30-BP | 91 | 75602-04 | 115 |
| 30172-15 | 29 | 50001 | 112 | 55025-04 | 98 | 57300-11-BX | 95 | 58332-31-BP | 91 | 75602-04-BX | 115 |
| 30172-15-BX | 29 | 50001-BX | 112 | 55025-04-BP | 98 | 57300-22 | 95 | 58332-32-BP | 91 | 75602-10 | 114 |
| 30172-20 | 29 | 50002 | 112 | 55025-04-BX | 98 | 57300-22-BX | 95 | 58332-33-BP | 91 | 75603-08 | 115 |
| 30172-20-BX | 29 | 50002-BX | 112 | 55025-BP | 98 | 58027-01 | 92 | 58332-34-BP | 91 | 75603-09 | 115 |
| 30172-30 | 29 | 50036 | 113 | 55025-BX | 98 | 58027-01-BX | 92 | 58336 | 90 | 75701 | 114 |
| 30172-30-BX | 29 | 50036-BX | 113 | 55033-01 | 99 | 58027-02 | 92 | 58337 | 90 | 75701-BX | 114 |
| 30409-10 | 30 | 50046-09 | 112 | 55033-01-BX | 99 | 58027-02-BP | 92 | 59024-12 | 101 | 75705-01 | 114 |
| 30409-10-BX | 30 | 50066 | 112 | 55033-02 | 99 | 58027-02-BX | 92 | 59024-12-BX | 101 | 75705-01-BX | 114 |
| 30409-15 | 30 | 50066-BX | 112 | 55033-02-BX | 99 | 58027-03 | 92 | 59024-14 | 101 | 75712-04 | 114 |
| 30409-15-BX | 30 | 50070 | 112 | 55036 | 99 | 58027-03-BP | 92 | 59024-14-BX | 101 | 75712-04-BX | 114 |
| 30409-20 | 30 | 50070-BX | 112 | 55036-14 | 99 | 58027-03-BX | 92 | 59024-15 | 101 | 75903 | 74 |
| 30409-20-BP | 30 | 50088 | 112 | 55036-14-BP | 99 | 58027-04 | 92 | 59024-15-BX | 101 | 75903-BX | 74 |
| 30409-20-BX | 30 | 50088-BX | 112 | 55036-BX | 99 | 58027-04-BP | 92 | 59024-33 | 101 | 75904 | 74 |
| 30409-25 | 30 | 50203 | 113 | 55037 | 99 | 58027-04-BX | 92 | 59024-33-BX | 101 | 75904-01 | 74 |
| 30409-25-BX | 30 | 54003 | 94 | 55037-BX | 99 | 58027-06 | 92 | 59024-35 | 101 | 75904-01-BX | 74 |
| 30409-30 | 30 | 54003-BX | 94 | 55046 | 99 | 58027-06-BX | 92 | 59024-35-BX | 101 | 75904-02 | 74 |
| 30409-30-BP | 30 | 54007 | 94 | 55046-04 | 99 | 58027-07 | 92 | 59024-36 | 101 | 75904-02-BX | 74 |
| 30409-30-BX | 30 | 54007-BP | 94 | 55046-04-BX | 99 | 58027-07-BP | 92 | 59024-36-BX | 101 | 75904-03 | 74 |
| 30410-10-BX | 27 | 54010 | 94 | 55046-BX | 99 | 58027-07-BX | 92 | 59024-38 | 101 | 75904-03-BX | 74 |
| 30410-15-BX | 27 | 54010-BX | 94 | 55049-01 | 99 | 58027-08 | 92 | 59024-38-BX | 101 | 75904-BX | 74 |
| 30410-20-BX | 27 | 54101-01 | 98 | 55049-01-BX | 99 | 58027-11 | 92 | 59024-104 | 101 | 75907 | 74 |
| 30410-25-BX | 27 | 54103 | 98 | 55054 | 99 | 58027-11-BP | 92 | 59024-106 | 101 | 75907-BX | 74 |
| 30410-30-BX | 27 | 54103-BP | 98 | 55054-04 | 99 | 58027-11-BX | 92 | 59024-106-BX | 101 | 75908 | 73 |
| 30419-10 | 27 | 54104 | 98 | 55054-04-BX | 99 | 58027-18 | 92 | 59024-108-BX | 101 | 75908-BX | 73 |
| 30419-15 | 27 | 54104-BP | 98 | 55054-BP | 99 | 58027-18-BX | 92 | 59024-110 | 101 | 75912 | 74 |
| 30419-15-BX | 27 | 54104-BX | 98 | 55054-BX | 99 | 58311-01 | 90 | 59024-110-BX | 101 | 75912-BX | 74 |
| 30419-20 | 27 | 54107-01 | 98 | 55055 | 99 | 58311-02 | 90 | 59024-116 | 101 | 75920 | 68 |
| 30419-20-BX | 27 | 54107-01-BP | 98 | 55055-01 | 99 | 58311-02-BP | 90 | 59024-118 | 101 | 75920-01 | 68 |
| 30419-25 | 27 | 54109 | 98 | 55055-01-BX | 99 | 58311-07 | 90 | 59024-200 | 101 | 75920-05 | 68 |
| 30419-25-BX | 27 | 54109-01 | 98 | 55055-BP | 99 | 58311-08 | 90 | 59024-200-BX | 101 | 75920-05-BX | 68 |
| 30507-60 | 29 | 54109-01-BX | 98 | 55055-BX | 99 | 58311-11 | 90 | 59024-218 | 101 | 75920-10 | 68 |
| 30507-60-BX | 29 | 54109-BP | 98 | 55057 | 99 | 58311-11-BP | 90 | 59071 | 102 | 75920-10-BX | 68 |
| 30507-80 | 29 | 54109-BX | 98 | 55057-BX | 99 | 58311-13 | 90 | 59071-BX | 102 | 75920-BP | 68 |
| 30507-80-BX | 29 | 54110 | 98 | 55064 | 102 | 58311-18 | 90 | 68028 | 113 | 75920-BX | 68 |
| 031301.2VXP | 18 | 55013 | 100 | 55064-BX | 102 | 58311-18-BP | 90 | 68028-BX | 113 | 75921-10 | 68 |
| 031301.5VXP | 18 | 55013-BX | 100 | 55065-02 | 99 | 58312-A4 | 90 | 68159-05 | 116 | 75930-01 | 68 |
| 031301.6VXP | 18 | 55014 | 99 | 55065-02-BX | 99 | 58312-A4-BX | 90 | 68159-05-BX | 116 | 75930-01-BP | 68 |
| 031302.5VXP | 18 | 55014-05 | 99 | 55065-03 | 99 | 58312-AG-BX | 90 | 68362 | 114 | 75930-02 | 68 |
| 031302.8VXP | 18 | 55014-05-BX | 99 | 55065-03-BX | 99 | 58312-B1 | 90 | 68362-BX | 114 | 75930-02-BP | 68 |
| 032707.5LXS | 14 | 55014-BP | 99 | 55071 | 102 | 58312-C4 | 90 | 71092 | 113 | 75930-03 | 68 |
| 033707.5LXS | 14 | 55014-BX | 99 | 55081 | 99 | 58312-G4 | 90 | 71092-02 | 113 | 75930-03-BP | 68 |
| 40100 | 133 | 55015 | 99 | 55081-BP | 99 | 58312-G4-BX | 90 | 71092-02-BX | 113 | 75940-01 | 68 |
| 40100-BX | 133 | 55015-03 | 102 | 55081-BX | 99 | 58312-R2 | 90 | 71092-BX | 113 | 75940-01-BP | 68 |
| 40151 | 133 | 55015-03-BX | 102 | 55088 | 99 | 58326-01-BX | 93 | 72079-01 | 117 | 75940-02 | 68 |
| 40151-BX | 133 | 55015-BX | 99 | 55088-BP | 99 | 58326-06 | 93 | 72100 | 113 | 75940-02-BP | 68 |
| 40212 | 133 | 55016 | 99 | 55088-BX | 99 | 58326-11 | 93 | 72100-BX | 113 | 75940-03 | 68 |
| 40212-BX | 133 | 55016-06 | 99 | 55093 | 102 | 58326-11-BX | 93 | 72171-02 | 114 | 75940-03-BP | 68 |
| 46206-04 | 43 | 55016-06-BP | 99 | 55093-BX | 102 | 58326-15 | 93 | 74600-02 | 117 | 80101-B | 69 |
| 46206-04-BX | 43 | 55016-BX | 99 | 55107-01-BX | 99 | 58326-27 | 93 | 74600-02-BP | 117 | 80101-B-BX | 69 |
| 46210-02 | 77 | 55017 | 99 | 56000-01 | 95 | 58326-27-BX | 93 | 74601-01 | 117 | 80101-D | 69 |
| 46210-02-BX | 77 | 55017-02 | 99 | 56000-04 | 95 | 58326-29 | 93 | 74601-01-BP | 117 | 81192-BX | 128 |
| 46210-03 | 77 | 55017-02-BX | 99 | 56000-04-BX | 95 | 58326-29-BX | 93 | 74601-06 | 117 | 81255 | 102 |
| 46210-03-BX | 77 | 55017-BX | 99 | 56000-08 | 95 | 58327-01 | 92 | 74601-12 | 117 | 81255-BX | 102 |
| 46211-01 | 77 | 55018 | 99 | 56027-01 | 92 | 58327-01-BP | 92 | 74603 | 117 | 81264 | 102 |
| 46211-01-BX | 77 | 55018-BX | 99 | 56027-01-BP | 92 | 58327-01-BX | 92 | 75125 | 119 | 81264-01 | 102 |
| 46211-R | 77 | 55019 | 99 | 56027-01-BX | 92 | 58327-06 | 92 | 75212-04 | 116 | 81264-01-BX | 102 |
| 46211-R-BX | 77 | 55019-BP | 99 | 56300-01 | 95 | 58327-06-BP | 92 | 75212-04-BX | 116 | 81264-02-BX | 102 |
| 48051 | 52 | 55019-BX | 99 | 56300-01-BX | 95 | 58327-06-BX | 92 | 75217-04 | 116 | 81264-05 | 102 |
| 48051-BX | 52 | 55020 | 99 | 56327-01 | 92 | 58328-02 | 91 | 75221-06 | 116 | 81264-07 | 102 |
| 48070 | 52 | 55020-02 | 99 | 56327-01-BP | 92 | 58328-04 | 91 | 75221-06-BX | 116 | 81264-07-BX | 102 |
| 48070-BX | 52 | 55020-04 | 99 | 56327-01-BX | 92 | 58328-04-BX | 91 | 75221-09 | 116 | 81264-BX | 102 |
| 48090 | 52 | 55020-04-BP | 99 | 57000-01 | 95 | 58328-11 | 91 | 75221-09-BX | 116 | 81298-02 | 116 |
| 48090-BX | 52 | 55020-04-BX | 99 | 57000-01-BX | 95 | 58328-11-BX | 91 | 75226 | 116 | 81298-02-BX | 116 |
| 48120 | 52 | 55020-20-BP | 99 | 57000-04 | 95 | 58328-12-BX | 91 | 75226-BX | 116 | 81298-34 | 116 |
| 48120-BX | 52 | 55020-BP | 99 | 57000-10 | 95 | 58328-13 | 91 | 75228-03 | 116 | 81298-34-BX | 116 |
| 48122 | 52 | 55020-BX | 99 | 57000-23 | 95 | 58328-13-BX | 91 | 75228-03-BX | 116 | 81356 | 122 |
| 48122-BX | 52 | 55021 | 99 | 57000-23-BX | 95 | 58328-35 | 91 | 75228-04 | 116 | 81356-BX | 122 |
| 48160 | 52 | 55021-04 | 99 | 57003-01 | 95 | 58328-35-BX | 91 | 75228-04-BX | 116 | 82065 | 77 |
| 48160-BX | 52 | 55021-04-BP | 99 | 57003-01-BX | 95 | 58328-55 | 91 | 75236 | 116 | 82065-02 | 77 |
| 48161 | 52 | 55021-04-BX | 99 | 57004-10 | 95 | 58328-58 | 91 | 75236-BX | 116 | 82065-02-BX | 77 |

Alphanumeric Part Number Index

| PART NUMBER | PAGE | PART NUMBER | PAGE | PART NUMBER | PAGE | PART NUMBER | PAGE | PART NUMBER | PAGE | PART NUMBER | PAGE |
|-------------|------|-------------|------|-------------|------|---------------|------|---------------|------|-----------------|------|
| 82065-BX | 77 | 90047-01 | 108 | 95060-26 | 82 | 211015BP | 30 | 0695060.LPXPS | 15 | 00940400ZGLO | 21 |
| 82159-1 | 94 | 90047-01-BX | 108 | 95060-29 | 82 | 0211015.XP | 30 | 0695060.US | 15 | 0940402 | 19 |
| 82159-1-BP | 94 | 90047-BX | 108 | 95060-34 | 82 | 211020BP | 30 | 0812005.ZXST | 29 | 00940402ZP | 19 |
| 82159-1-BX | 94 | 90048 | 108 | 95060-34-BX | 82 | 0211020.XP | 30 | 0812006.ZXST | 29 | 00940408ZP | 21 |
| 82159-2 | 94 | 90048-01 | 108 | 95060-36 | 82 | 211025BP | 30 | 0812010.ZXST | 29 | 00940409Z | 23 |
| 82159-02-BP | 94 | 90048-01-BX | 108 | 95060-43 | 82 | 0211025.XP | 30 | 0812015.ZXST | 29 | 00940413ZP | 19 |
| 82159-2-BX | 94 | 90048-BX | 108 | 95060-50-BP | 82 | 211030BP | 30 | 0812020.ZXST | 29 | 00940418ZP | 22 |
| 82159-3 | 94 | 91050 | 109 | 95060-BX | 82 | 0211030.XP | 30 | 0812025.ZXST | 29 | 00940419ZP | 22 |
| 82159-3-BX | 94 | 91050-BX | 109 | 95061-01 | 82 | 0235001.VXP | 19 | 0812030.ZXST | 29 | 00940422Z | 23 |
| 82468 | 102 | 91105 | 119 | 95061-04 | 82 | 0235002.VXP | 19 | 0812040.ZXST | 29 | 00940441ZP | 22 |
| 82468-BX | 102 | 91105-BX | 119 | 95061-05 | 82 | 0235003.VXP | 19 | 0812050.ZXST | 29 | 00940442ZP | 22 |
| 83280 | 109 | 91109-03 | 107 | 95061-07 | 82 | 0235004.VXP | 19 | 0813005.ZXST | 29 | 00940461ZP | 22 |
| 83280-02 | 109 | 91113 | 119 | 95061-36 | 82 | 0235005.VXP | 19 | 0813008.ZXST | 29 | 00940462Z | 21 |
| 83280-02-BX | 109 | 91113-BX | 119 | 95061-36-BX | 82 | 0235006.VXP | 19 | 0813010.ZXST | 29 | 00940462ZGLO | 21 |
| 83280-03 | 109 | 91126 | 107 | 95061-50-BX | 82 | 0313001.VXP | 18 | 0813015.ZXST | 29 | 00940475Z | 21 |
| 83280-03-BP | 109 | 91126-BX | 107 | 95061-60-BX | 82 | 0313002.VXP | 18 | 0813020.XP | 29 | 00940479ZP | 22 |
| 83280-03-BX | 109 | 91801 | 110 | 95061-BX | 82 | 0313003.VXP | 18 | 0813020.ZXST | 29 | 00940506ZP | 21 |
| 83280-05 | 109 | 91801-BX | 110 | 95062-10 | 82 | 0313004.VXP | 18 | 0813025.ZXST | 29 | 00940509ZXGLOA | 24 |
| 83280-05-BX | 109 | 91812 | 110 | 95062-13 | 82 | 0313005.VXP | 18 | 0813030.XP | 29 | 00940510ZXGLOA | 24 |
| 83280-BX | 109 | 91812-02 | 110 | 95062-17 | 82 | 0313007.VXP | 18 | 0813030.ZXST | 29 | 00940550Z | 21 |
| 83353 | 77 | 91812-BX | 110 | 95062-50-BX | 82 | 0313008.VXP | 18 | 0813040.XP | 29 | 00940551Z | 23 |
| 83353-BX | 77 | 92107-04 | 120 | 95062-57-BX | 82 | 0313010.VXP | 18 | 0813040.ZXST | 29 | 00940552Z | 23 |
| 83377 | 120 | 92107-04-BX | 120 | 95521-01 | 85 | 0313015.VXP | 18 | 0813050.XP | 29 | 00940553Z | 23 |
| 83377-BX | 120 | 92116 | 107 | 95521-01-BX | 85 | 0313020.VXP | 18 | 0813050.ZXST | 29 | 00940554Z | 21 |
| 86099-2-BX | 28 | 92116-BX | 107 | 95521-B | 85 | 0313025.VXP | 18 | 880014 | 33 | 00940555ZPGLO | 21 |
| 86099-2-BX | 43 | 94133 | 21 | 95521-B-BX | 85 | 0313030.VXP | 18 | 880021 | 32 | 00940556ZPGLO | 21 |
| 86099-3 | 28 | 94134 | 21 | 95522-A | 84 | 0313032.VXP | 18 | 880021-BP | 32 | 00940557ZX | 21 |
| 86099-3 | 43 | 94135 | 21 | 95524-A | 84 | 0314001.VXP | 18 | 880022 | 32 | 00940558ZPA | 21 |
| 86099-3-BX | 28 | 94154 | 21 | 95524-A-BX | 84 | 0314005.VXP | 18 | 880022-BP | 32 | 00940559ZPA | 21 |
| 86099-3-BX | 43 | 94189 | 21 | 95525-A | 84 | 0314010.VXP | 18 | 880023 | 32 | 00940561ZPA | 22 |
| 86099-4 | 28 | 94202 | 21 | 95525-A-BX | 84 | 0314012.VXP | 18 | 880023-BP | 32 | 00940562ZPA | 22 |
| 86099-4 | 43 | 94301 | 21 | 95535 | 84 | 0314015.VXP | 18 | 880024 | 32 | 00940563ZPA | 22 |
| 86099-4-BX | 28 | 94362 | 21 | 95535-BX | 84 | 0314020.VXP | 18 | 880024-BP | 32 | 00940565ZPA | 22 |
| 86099-4-BX | 43 | 094363 | 22 | 95539 | 84 | 0326003.VXP | 18 | 880025 | 32 | 00940566ZPA | 22 |
| 86099-5 | 28 | 094365 | 22 | 95539-BX | 84 | 0326004.VXP | 18 | 880025-BP | 32 | 00940566ZX | 21 |
| 86099-5 | 43 | 094366 | 22 | 95582 | 84 | 0326015.VXP | 18 | 880026 | 32 | 00940567ZPA | 22 |
| 86099-5-BX | 28 | 094367 | 22 | 95582-BX | 84 | 0326020.VXP | 18 | 880026-BP | 32 | 00940569ZPA | 22 |
| 86099-5-BX | 43 | 094368 | 22 | 95591 | 85 | 0326025.VXP | 18 | 880027 | 32 | 0940570 | 22 |
| 86126-2 | 28 | 094369 | 22 | 95591-BX | 85 | 0327005.LXS | 14 | 880027-BP | 32 | 00940570ZPA | 22 |
| 86126-2 | 43 | 094370 | 22 | 95593 | 84 | 0327010.LXS | 14 | 880028 | 32 | 0940571 | 22 |
| 86126-2-BX | 28 | 094396 | 24 | 95593-BX | 84 | 0327015.LXS | 14 | 880028-BP | 32 | 00940571ZPA | 22 |
| 86126-2-BX | 43 | 094400 | 21 | 95597 | 85 | 0327020.LXS | 14 | 880062 | 69 | 0940572 | 22 |
| 86126-4 | 28 | 94408 | 21 | 95597-BX | 85 | 0327025.LXS | 14 | 880062-BP | 69 | 00940572ZPA | 22 |
| 86126-4 | 43 | 094409 | 23 | 95610 | 85 | 0327030.LXS | 14 | 880064 | 69 | 00970019X | 39 |
| 86126-4-BX | 28 | 094413 | 19 | 95610-BX | 85 | 0337005.LXS | 14 | 880064S | 69 | 00970019XP | 39 |
| 86126-4-BX | 43 | 094418 | 22 | 95612 | 85 | 0337010.LXS | 14 | 880073 | 48 | 00970023XP | 39 |
| 86126-6 | 28 | 094419 | 22 | 95612-BX | 85 | 0337015.LXS | 14 | 880075 | 47 | 00970025XP | 39 |
| 86126-6 | 43 | 094422 | 23 | 95613-BX | 85 | 350417BP | 41 | 880076 | 47 | 00970026XP | 39 |
| 86126-6-BX | 28 | 094441 | 22 | 95633-A | 84 | 350418BP | 41 | 880086 | 56 | 00970038XPA | 39 |
| 86126-6-BX | 43 | 094442 | 22 | 95633-A-BX | 84 | 0498030.TXN | 16 | 880088 | 56 | 00970053XP | 39 |
| 86126-8 | 28 | 094461 | 22 | 95634-01 | 84 | 0498040.TXN | 16 | 880089 | 48 | 00970054XPA | 39 |
| 86126-8 | 43 | 094462 | 21 | 95634-01-BX | 84 | 0498050.TXN | 16 | 880094 | 48 | 01520003TXN941 | 34 |
| 86126-8-BX | 28 | 094475 | 21 | 96101 | 107 | 0498060.TXN | 16 | 880107 | 56 | 01520003TXN942 | 34 |
| 86126-8-BX | 43 | 094479 | 22 | 96101-BX | 107 | 0498070.TXN | 16 | 880107S | 56 | 01520005Z | 34 |
| 86126-12 | 28 | 94506 | 21 | 097019 | 39 | 0498080.TXN | 16 | 880154 | 69 | 01520006Z | 34 |
| 86126-12 | 43 | 094550 | 21 | 097019BP | 39 | 0498100.TXN | 16 | 880175 | 69 | 01550300Z | 36 |
| 86126-12-BX | 28 | 094551 | 23 | 097023 | 39 | 0498125.TXN | 16 | 880175-0001 | 69 | 02980900S | 32 |
| 86126-12-BX | 43 | 094552 | 23 | 097023BP | 39 | 0498150.TXN | 16 | 880175-0002 | 69 | 02980900TXN | 32 |
| 87167-01-BP | 94 | 094553 | 23 | 097026 | 39 | 0498200.TXN | 16 | 880175S | 69 | 02980900Z | 32 |
| 90005-01 | 114 | 094556 | 21 | 097026BP | 39 | 551001-BX | 100 | 0899020.Z | 14 | 02981001ZXT | 33 |
| 90005-01-BX | 114 | 94558 | 21 | 097038 | 39 | 551800-BX | 100 | 0899025.Z | 14 | 02981028-BP | 33 |
| 90005-03 | 114 | 94559 | 21 | 98628 | 94 | 551846-BX | 100 | 0899030.Z | 14 | 02981028HXFC | 33 |
| 90005-03-BX | 114 | 094561 | 22 | 98628-BX | 94 | 551849 | 100 | 0899035.Z | 14 | 02981028HXFC-SS | 33 |
| 90018 | 106 | 094562 | 22 | 98647 | 128 | 0695015.LPXP | 15 | 0899040.Z | 14 | 3298040.H | 16 |
| 90030 | 106 | 094563 | 22 | 99025 | 62 | 0695015.LPXPS | 15 | 0899050.Z | 14 | 3298040.Z | 16 |
| 90030-01 | 106 | 094565 | 22 | 99025-BX | 62 | 0695015.U | 15 | 0899060.Z | 14 | 3298060.H | 16 |
| 90030-01-BX | 106 | 094566 | 22 | 99026 | 62 | 0695015.US | 15 | 00940133ZP | 21 | 3298060.Z | 16 |
| 90030-04 | 106 | 094567 | 22 | 99026-BX | 62 | 0695020.LPXP | 15 | 00940134ZP | 21 | 3298080.H | 16 |
| 90030-04-BX | 106 | 094569 | 22 | 155300 | 36 | 0695020.LPXPS | 15 | 00940135ZP | 21 | 3298080.Z | 16 |
| 90030-12 | 106 | 95033 | 85 | 185050 | 30 | 0695020.U | 15 | 00940154ZP | 21 | 3298100.H | 16 |
| 90030-24 | 106 | 95033-BX | 85 | 0185050.X | 30 | 0695020.US | 15 | 00940189ZP | 21 | 3298100.Z | 16 |
| 90030-33 | 106 | 95060 | 82 | 185060 | 30 | 0695025.LPXP | 15 | 00940202ZP | 21 | 3298125.H | 16 |
| 90030-43 | 106 | 95060-01 | 82 | 0185060.X | 30 | 0695025.LPXPS | 15 | 00940202ZPGLO | 21 | 3298125.Z | 16 |
| 90030-53 | 106 | 95060-01-BX | 82 | 185070 | 30 | 0695025.U | 15 | 00940301ZP | 21 | 3298150.H | 16 |
| 90030-BP | 106 | 95060-02 | 82 | 0185070.X | 30 | 0695025.US | 15 | 00940362ZP | 21 | 3298150.Z | 16 |
| 90030-BX | 106 | 95060-03 | 82 | 185080 | 30 | 0695030.LPXP | 15 | 00940362ZPGLO | 21 | 3298175.H | 16 |
| 90036-02-BX | 106 | 95060-03-BX | 82 | 0185080.X | 30 | 0695030.LPXPS | 15 | 00940363ZP | 22 | 3298175.Z | 16 |
| 90036-10 | 106 | 95060-04 | 82 | 185100BP | 30 | 0695030.U | 15 | 00940365ZP | 22 | 3298200.H | 16 |
| 90043 | 107 | 95060-04-BX | 82 | 0185100.XP | 30 | 0695030.US | 15 | 00940366ZP | 22 | 3298200.Z | 16 |
| 90043-07 | 107 | 95060-07 | 82 | 185120BP | 30 | 0695040.LPXP | 15 | 00940367ZP | 22 | 3298225.H | 16 |
| 90043-07-BX | 107 | 95060-07-BX | 82 | 0185120.XP | 30 | 0695040.LPXPS | 15 | 00940368ZP | 22 | 3298225.Z | 16 |
| 90043-31 | 107 | 95060-21 | 82 | 185150BP | 30 | 0695040.U | 15 | 00940369ZP | 22 | 3298250.H | 16 |
| 90043-31-BX | 107 | 95060-23 | 82 | 0185150.XP | 30 | 0695040.US | 15 | 00940370ZP | 22 | 3298250.Z | 16 |
| 90043-BX | 107 | 95060-23-BX | 82 | 211010BP | 30 | 0695050.LPXP | 15 | 00940396Z | 24 | 3298300.H | 16 |
| 90047 | 108 | 95060-24 | 82 | 0211010.XP | 30 | 0695050.US | 15 | 00940400Z | 21 | 3298300.ZXSTA | 16 |

Alphanumeric Part Number Index

| PART NUMBER | PAGE | PART NUMBER | PAGE | PART NUMBER | PAGE | PART NUMBER | PAGE | PART NUMBER | PAGE | PART NUMBER | PAGE |
|---------------|------|--------------|------|----------------|------|-----------------|------|-----------------|------|--------------|------|
| 3298350.H | 16 | BPDMA104HXF1 | 47 | CTRS002 | 136 | DCNHR20PF24-01 | 63 | DCNLH200NB12 | 65 | FHZ410 | 40 |
| 3298350.ZXSTA | 16 | BPF1BP | 38 | CTRS002-BP | 136 | DCNHR20PF48 | 63 | DCNLH200NB24 | 65 | FHZ415 | 40 |
| 3298400.H | 16 | BUCB005.Z | 28 | CTRS003 | 136 | DCNHR20PF48-01 | 63 | DCNLH200NB48 | 65 | FHZ416 | 40 |
| 3298400.ZXSTA | 16 | BUCB010.Z | 28 | CTRS003-BP | 136 | DCNHR30PF12 | 63 | DCNLH200PD12 | 65 | FHZ515 | 40 |
| 3298500.H | 16 | BUCB015.Z | 28 | CTRS004 | 136 | DCNHR30PF12-01 | 63 | DCNLH200PD24 | 65 | FHZ00861 | 40 |
| 3298500.ZXSTA | 16 | BUCB020.Z | 28 | CTRS004-BP | 136 | DCNHR30PF24 | 63 | DCNLH200PD48 | 65 | FHZ00862 | 40 |
| 3298600.H | 16 | BUCB025.Z | 28 | CTRS005 | 136 | DCNHR30PF24-01 | 63 | DCNLJ125NB12 | 64 | FHZ00863 | 40 |
| 3298600.ZXSTA | 16 | BUCB030.Z | 28 | CTRS005-BP | 136 | DCNHR30PF48 | 63 | DCNLJ125NB24 | 64 | FLC14BP | 19 |
| 03500417TXN | 41 | CNL035 | 20 | CTRS006 | 136 | DCNHR30PF48-01 | 63 | DCNLJ125NB60 | 64 | FLEC3000Z-0 | 49 |
| 03500417XP | 41 | CNL040 | 20 | CTRS006-BP | 136 | DCNHR40PF12 | 63 | DCNLJ125PD12 | 64 | FLEC3000Z-OU | 49 |
| 03500418TXN | 41 | CNL050 | 20 | CTRS007 | 136 | DCNHR40PF12-01 | 63 | DCNLJ125PD24 | 64 | FLNR090.V | 19 |
| 03500418XP | 41 | CNL060 | 20 | CTRS007-BP | 136 | DCNHR40PF24 | 63 | DCNLJ125PD60 | 64 | FLNR100.V | 19 |
| 03540801ZXGY | 41 | CNL080 | 20 | CTTB001 | 138 | DCNHR40PF24-01 | 63 | DCNLJ200NB24 | 65 | FLSR080.V | 19 |
| 03540802ZXGY | 41 | CNL100 | 20 | CTTB001-BP | 138 | DCNHR40PF48 | 63 | DCNLJ200NB48 | 65 | FLSR100.V | 19 |
| 03540804ZXGY | 41 | CNL125 | 20 | CTTB002 | 138 | DCNHR40PF48-01 | 63 | DCNLJ200NB60 | 65 | FLW14BP | 19 |
| 03560001Z | 41 | CNL150 | 20 | CTTB002-BP | 138 | DCNHR50PF12 | 63 | DCNLJ200PD24 | 65 | FLW16BP | 19 |
| 03560002Z | 41 | CNL175 | 20 | CTTB003 | 138 | DCNHR50PF24 | 63 | DCNLJ250NB12-01 | 66 | FNY1BP | 37 |
| 03560004Z | 41 | CNL200 | 20 | CTTB003-BP | 138 | DCNHR50PF48 | 63 | DCNLJ250PD12 | 66 | FNY20BP | 37 |
| 03560006Z | 41 | CNL225 | 20 | CTTB004 | 138 | DCNHR50QF12 | 63 | DCNLM50NB12 | 63 | FNY30BP | 37 |
| 03560009Z | 41 | CNL250 | 20 | CTTB004-BP | 138 | DCNHR50QF24 | 63 | DCNLM50NB24 | 63 | JBPT0001Z | 77 |
| 03560010Z | 41 | CNL275 | 20 | CTTS001 | 137 | DCNHR50QF48 | 63 | DCNLM50NB48 | 63 | JBPT2N02ZXB | 77 |
| 03560011Z | 41 | CNL300 | 20 | CTTS001-BP | 137 | DCNHR100PF12 | 64 | DCNLM50NB60 | 63 | JBPT2P01ZXR | 77 |
| 03560012Z | 41 | CNL325 | 20 | CTTS002 | 137 | DCNHR100PF24 | 64 | DCNLM100NB12 | 64 | JBPT3N03ZXB | 77 |
| 049809005 | 33 | CNL350 | 20 | CTTS002-BP | 137 | DCNHR100PF48 | 64 | DCNLM100NB12-01 | 64 | JBPT3P01ZXB | 77 |
| 04980900ZXT | 33 | CNL400 | 20 | CTTS003 | 137 | DCNHR100QF12 | 64 | DCNLM100NB24 | 64 | JBPT3P02ZXB | 77 |
| 04980903-BP | 33 | CNL500 | 20 | CTTS003-BP | 137 | DCNHR100QF24 | 64 | DCNLM100NB24-01 | 64 | JCAS020.X | 15 |
| 04980903ZXT | 33 | CNN010 | 20 | CTTS004 | 137 | DCNHR100QF48 | 64 | DCNLM100NB48 | 64 | JCAS020.XP | 15 |
| 04980904ZXT | 33 | CNN035 | 20 | CTTS004-BP | 137 | DCNHR150PFA | 65 | DCNLM100NB48-01 | 64 | JCAS025.X | 15 |
| 04980921GXMS | 33 | CNN035E | 20 | CTTS005 | 137 | DCNHR150QFA | 65 | DCNLM200NB12 | 65 | JCAS025.XP | 15 |
| 04980932.X | 48 | CNN040 | 20 | CTTS005-BP | 137 | DCNHR200PFA | 65 | DCNLM200NB12-01 | 65 | JCAS030.X | 15 |
| 04980932ZXT | 48 | CNN040E | 20 | CTTS006 | 137 | DCNHR200QFA | 65 | DCNLM200NB24 | 65 | JCAS030.XP | 15 |
| 04980933.X | 48 | CNN050 | 20 | CTTS006-BP | 137 | DCNHR250PFA | 66 | DCNLM200NB24-01 | 65 | JCAS040.X | 15 |
| 04980933ZXT | 48 | CNN050E | 20 | CTTS007 | 137 | DCNHR250QFA | 66 | DCNLM200NB24-02 | 65 | JCAS040.XP | 15 |
| 04981038-BP | 34 | CNN060 | 20 | CTTS007-BP | 137 | DCNHR300PFA | 66 | DCNLM200NB48 | 65 | JCAS050.X | 15 |
| 04981038HXFC | 34 | CNN060E | 20 | CTTS008 | 137 | DCNHR300QFA | 66 | DCNLM200NB48-01 | 65 | JCAS050.XP | 15 |
| 04982001ZXFC | 34 | CNN080 | 20 | CTTS008-BP | 137 | DCNHS40NG12 | 63 | DCNLM400NB12 | 66 | JCAS060.X | 15 |
| 05903300 | 62 | CNN080E | 20 | CTTS009 | 137 | DCNHS40NG24 | 63 | DCNLM400NB24 | 66 | JCAS060.XP | 15 |
| 05903500 | 62 | CNN090 | 20 | CTTS009-BP | 137 | DCNHS40NG48 | 63 | DCNLM400NB24-01 | 66 | JLLN001.T | 20 |
| 07981002ZXS | 47 | CNN090E | 20 | CTTS010 | 137 | DCNHS100PG12 | 64 | DCNLM400NB48 | 66 | JLLN002.T | 20 |
| 08010100 | 71 | CNN100 | 20 | CTTS010-BP | 137 | DCNHS100PG24 | 64 | DCNLM400NB48-01 | 66 | JLLN003.T | 20 |
| 08010100-BX | 71 | CNN0100E | 20 | CTTS011 | 137 | DCNHS100PG48 | 64 | DCNLR100NB12 | 64 | JLLN006.T | 20 |
| 08070900 | 56 | CNN125 | 20 | CTTS011-BP | 137 | DCNLB100NB48 | 64 | DCNLR100NB24 | 64 | JLLN010.T | 20 |
| 08080200 | 70 | CNN0125E | 20 | CTTS012 | 137 | DCNLB200NB24 | 65 | DCNLR100NB48 | 64 | JLLN015.T | 20 |
| 08080200-BX | 70 | CNN150 | 20 | CTTS012-BP | 137 | DCNLB200NB48 | 65 | DCNLR200NB12 | 65 | JLLN020.T | 20 |
| 08081400 | 70 | CNN0150E | 20 | CTUSB001 | 138 | DCNLB200NB48-01 | 65 | DCNLR200NB24 | 65 | JLLN025.T | 20 |
| 08081400-BX | 70 | CNN175 | 20 | CTUSB001-BP | 138 | DCNLB200NB60 | 65 | DCNLR200NB48 | 65 | JLLN030.T | 20 |
| 08084300 | 72 | CNN0175E | 20 | CTUSB002 | 138 | DCNLB400NB24 | 66 | DCNLR200NB60 | 65 | JLLN035.T | 20 |
| 08084300-BX | 72 | CNN200 | 20 | CTUSB002-BP | 138 | DCNLB400NB48 | 66 | DL-13 | 132 | JLLN040.T | 20 |
| 08084400 | 72 | CNN0200E | 20 | CTVS001-BP | 136 | DCNLEV50-BAN | 63 | DL-13-BX | 132 | JLLN045.T | 20 |
| 08084400-BX | 72 | CNN225 | 20 | CTVS002-BP | 136 | DCNLEV50-BAS | 63 | DL-21 | 132 | JLLN050.T | 20 |
| 08098700 | 70 | CNN0225E | 20 | CTVS003-BP | 136 | DCNLEV50-BASN | 63 | DL-21-BX | 132 | JLLN060.T | 20 |
| 08098700-BP | 70 | CNN250 | 20 | CTVS004-BP | 136 | DCNLEV50-BN | 63 | FHA1BP | 36 | JLLN070.T | 20 |
| 08098700-BX | 70 | CNN0250E | 20 | CTVS005-BP | 136 | DCNLEV50-BS | 63 | FHA2BP | 36 | JLLN080.T | 20 |
| 08098780 | 70 | CNN275 | 20 | CTVS006-BP | 136 | DCNLEV50-BSN | 63 | FHA30 | 36 | JLLN090.T | 20 |
| 08098780-BX | 70 | CNN0275E | 20 | CTVS007-BP | 136 | DCNLEV50-CAN | 63 | FHA30BP | 36 | JLLN100.V | 20 |
| 08098800 | 71 | CNN300 | 20 | CTVS008-BP | 136 | DCNLEV50-CAS | 63 | FHA200 | 38 | JLLN110.X | 20 |
| 08098800-BX | 71 | CNN0300E | 20 | CTVS009-BP | 136 | DCNLEV50-CASN | 63 | FHA200BP | 38 | JLLN125.X | 20 |
| 08098881 | 71 | CNN325 | 20 | CTVS010-BP | 136 | DCNLEV50-CN | 63 | FHAC1BP | 36 | JLLN150.X | 20 |
| 08098881-BX | 71 | CNN0325E | 20 | CTVS011-BP | 136 | DCNLEV50-CS | 63 | FHAC0001SXJ | 36 | JLLN175.X | 20 |
| 08098882 | 71 | CNN350 | 20 | CTVS012-BP | 136 | DCNLEV50-CSN | 63 | FHAC0001XP | 36 | JLLN200.X | 20 |
| 08098882-BX | 71 | CNN0350E | 20 | CTVS013-BP | 136 | DCNLEV50-EAN | 63 | FHAC2BP | 36 | JLLN225.X | 20 |
| 08098900 | 72 | CNN400 | 20 | CTVS014-BP | 136 | DCNLEV50-EAS | 63 | FHAC0002SXJ | 36 | JLLN250.X | 20 |
| 08098900-BX | 72 | CNN0400E | 20 | DCNEV250-F | 66 | DCNLEV50-EASN | 63 | FHAC0002XP | 36 | JLLN300.X | 20 |
| 08098980 | 72 | CNN500 | 20 | DCNEV250-FA | 66 | DCNLEV50-EN | 63 | FHAS100 | 35 | JLLN350.X | 20 |
| 08098980-BX | 72 | CNN0500E | 20 | DCNEV250-FB | 66 | DCNLEV50-ES | 63 | FHAS100-BP | 35 | JLLN400.X | 20 |
| 08098981 | 72 | CNN600 | 20 | DCNEV250-G | 66 | DCNLEV50-ESN | 63 | FHAS101 | 35 | JLLN450.X | 20 |
| 08098981-BX | 72 | CNN0600E | 20 | DCNEV250-GA | 66 | DCNLEV100-BAN | 64 | FHJC1001G | 37 | JLLN500.X | 20 |
| 08099080 | 70 | CNN700 | 20 | DCNEV250-GB | 66 | DCNLEV100-BAS | 64 | FHJC1002G | 37 | JLLN600.X | 20 |
| 08099080-BP | 70 | CNN0700E | 20 | DCNEVT150-BS | 65 | DCNLEV100-BASN | 64 | FHJC1002L | 37 | JLLN700.X | 20 |
| 08099080-BX | 70 | CNN800 | 20 | DCNEVT150-CS | 65 | DCNLEV100-BN | 64 | FHJC2002G | 37 | JLLN800.X | 20 |
| 888842000A | 69 | CNN0800E | 20 | DCNEVT350-B | 66 | DCNLEV100-BS | 64 | FHJC2002L | 37 | JLLN1000X | 20 |
| AFH1BP | 36 | CTAV001 | 138 | DCNEVT350-BA | 66 | DCNLEV100-BSN | 64 | FHLM0200Z | 38 | JLLN1100X | 20 |
| AFH2BP | 36 | CTAV001-BP | 138 | DCNEVT350-C | 66 | DCNLEV100-CAN | 64 | FHLM0200ZPA | 38 | JLLN1200X | 20 |
| AGA1ZP | 21 | CTAV002 | 138 | DCNEVT350-CA | 66 | DCNLEV100-CAS | 64 | FHM1BP | 35 | JLLS001.T | 20 |
| AGA2ZP | 21 | CTAV002-BP | 138 | DCNEVT400-B | 66 | DCNLEV100-CASN | 64 | FHM2BP | 35 | JLLS002.T | 20 |
| AGA3ZP | 21 | CTAV003 | 138 | DCNEVT400-BA | 66 | DCNLEV100-CN | 64 | FHM200 | 38 | JLLS003.T | 20 |
| AGC1ZP | 21 | CTAV003-BP | 138 | DCNEVT400-C | 66 | DCNLEV100-CS | 64 | FHM200BP | 38 | JLLS006.T | 20 |
| AGC2ZP | 21 | CTAV004 | 138 | DCNEVT400-CA | 66 | DCNLEV100-CSN | 64 | FHM20200Z | 38 | JLLS010.T | 20 |
| AGC3ZP | 21 | CTAV004-BP | 138 | DCNEVT500-B | 66 | DCNLEV100-EAN | 64 | FHM20200ZPA | 38 | JLLS015.T | 20 |
| AGC4ZP | 21 | CTAV005 | 138 | DCNEVT500-BA | 66 | DCNLEV100-EAS | 64 | FHMS200 | 35 | JLLS020.T | 20 |
| AGC5ZP | 21 | CTAV005-BP | 138 | DCNEVT500-C | 66 | DCNLEV100-EASN | 64 | FHMS200-BP | 35 | JLLS025.T | 20 |
| AGW1ZP | 21 | CTAV006 | 138 | DCNEVT500-CA | 66 | DCNLEV100-EN | 64 | FHMS201 | 35 | JLLS030.T | 20 |
| AGW2ZP | 21 | CTAV006-BP | 138 | DCNHR20PF12 | 63 | DCNLEV100-ES | 64 | FHP1 | 37 | JLLS035.T | 20 |
| AGX2ZP | 21 | CTRS001 | 136 | DCNHR20PF12-01 | 63 | DCNLEV100-ESN | 64 | FHZ210 | 40 | JLLS040.T | 20 |
| ATD300BP | 39 | CTRS001-BP | 136 | DCNHR20PF24 | 63 | DCNLH125NB60 | 64 | FHZ310 | 40 | JLLS045.T | 20 |

Alphanumeric Part Number Index

| PART NUMBER | PAGE | PART NUMBER | PAGE | PART NUMBER | PAGE | PART NUMBER | PAGE | PART NUMBER | PAGE | PART NUMBER | PAGE |
|----------------|------|-------------|------|---------------|------|-----------------|------|-----------------|------|-------------|------|
| JLLS050.T | 20 | M-415-01 | 41 | M-641-01 | 41 | MIC2015.ZXPRO | 14 | PL-523-AC-BX | 130 | ZCAS400.XP | 16 |
| JLLS060.T | 20 | M-426 | 42 | M-641-01-BP | 41 | MIC2020.V | 14 | PL-523-BC | 130 | ZCAS500.XP | 16 |
| JLLS070.V | 20 | M-426-BP | 42 | M-641-01-BX | 41 | MIC2020.VP | 14 | PL-523-BC-BX | 130 | | |
| JLLS080.V | 20 | M-426-BX | 42 | M-643-01 | 41 | MIC2020.ZXPRO | 14 | PL-523-CC | 130 | | |
| JLLS090.V | 20 | M-427 | 42 | M-643-01-BP | 41 | MIC2025.V | 14 | PL-523-CC-BX | 130 | | |
| JLLS100.V | 20 | M-427-BP | 42 | M-643-01-BX | 41 | MIC2025.VP | 14 | PL-523-GC | 130 | | |
| JLLS110.X | 20 | M-427-BX | 42 | M-700 | 86 | MIC2030.V | 14 | PL-523-GC-BX | 130 | | |
| JLLS125.X | 20 | M-428 | 42 | M-700-BX | 86 | MIC2030.VP | 14 | PL-523-RC | 130 | | |
| JLLS150.X | 20 | M-428-BP | 42 | M-711 | 86 | MIC2030.ZXPRO | 14 | PL-523-RC-BX | 130 | | |
| JLLS175.X | 20 | M-428-BX | 42 | M-712 | 86 | MIC3005.V | 14 | PL-524-AC | 130 | | |
| JLLS200.X | 20 | M-429 | 42 | M-712-09 | 86 | MIC3005.VP | 14 | PL-524-AC-BX | 130 | | |
| JLLS225.X | 20 | M-429-BP | 42 | M-712-09-BX | 86 | MIC3005.ZXPRO | 14 | PL-524-GC | 130 | | |
| JLLS250.X | 20 | M-429-BX | 42 | M-712-BX | 86 | MIC3010.V | 14 | PL-524-GC-BX | 130 | | |
| JLLS300.X | 20 | M-432 | 132 | M-750 | 76 | MIC3010.VP | 14 | PL-524-RC | 130 | | |
| JLLS350.X | 20 | M-432-BP | 132 | M-750-BP | 76 | MIC3010.ZXPRO | 14 | PL-524-RC-BX | 130 | | |
| JLLS400.X | 20 | M-432-BX | 132 | M-754 | 76 | MIC3015.V | 14 | PL-525-AC | 130 | | |
| JLLS450.X | 20 | M-448 | 43 | M-754-BP | 76 | MIC3015.VP | 14 | PL-525-GC | 130 | | |
| JLLS500.X | 20 | M-448-02 | 43 | M-850 | 86 | MIC3015.ZXPRO | 14 | PL-525-RC | 130 | | |
| JLLS600.X | 20 | M-448-BX | 43 | M-850-BP | 86 | MRS1 | 26 | PL-526-AC | 130 | | |
| JLLS700.X | 20 | M-449 | 43 | M-850-BX | 86 | MRS2 | 26 | PL-526-GC | 130 | | |
| JLLS800.X | 20 | M-449-BP | 43 | M-914-01-BX | 108 | MRS3 | 26 | PL-526-RC | 130 | | |
| JLLS900.X | 20 | M-449-BX | 43 | M-6110-05 | 86 | MRS4 | 26 | PL-612-A | 130 | | |
| JLLS1000X | 20 | M-456 | 42 | M-54111-01 | 100 | MRS5 | 26 | PL-612-A-BP | 130 | | |
| JLLS1100X | 20 | M-456-BX | 42 | M-54111-01-BP | 100 | MRS6 | 26 | PL-612-A-BX | 130 | | |
| JLLS1200X | 20 | M-458 | 132 | M-54111-01-BX | 100 | MRS7 | 26 | PL-612-B | 130 | | |
| LFLX0006Z-01 | 49 | M-458-BX | 132 | M-54111-02 | 100 | MRS7A | 26 | PL-612-B-BP | 130 | | |
| LFMX0007Z-01 | 49 | M-482 | 112 | M-54111-02-BP | 100 | MRS9 | 26 | PL-612-B-BX | 130 | | |
| LJCA020.X | 15 | M-482-BP | 112 | M-54111-02-BX | 100 | MRS200 | 26 | PL-612-G | 130 | | |
| LJCA020.XP | 15 | M-482-BX | 112 | M-58031-01 | 93 | MRS300 | 26 | PL-612-G-BP | 130 | | |
| LJCA025.X | 15 | M-484 | 100 | M-58031-02 | 93 | PDM21001LXM | 46 | PL-612-G-BX | 130 | | |
| LJCA025.XPA | 15 | M-484-BP | 100 | M-58031-02-BP | 93 | PDM31001ZXM | 46 | PL-612-R | 130 | | |
| LJCA030.X | 15 | M-484-BX | 100 | M-58031-04 | 93 | PDM31002ZXM | 46 | PL-612-R-BP | 130 | | |
| LJCA030.XP | 15 | M-485 | 108 | M-58031-04-BP | 93 | PDM32001ZXM | 46 | PL-612-R-BX | 130 | | |
| LJCA040.X | 15 | M-485-BP | 108 | M-58031-07 | 93 | PDM32003ZXM | 46 | PL-624-A | 130 | | |
| LJCA040.XP | 15 | M-485-BX | 108 | M-58031-07-BP | 93 | PDM32004ZXM | 46 | PL-624-A-BX | 130 | | |
| LJCA050.X | 15 | M-489 | 86 | M-58031-08 | 93 | PDM33001ZXM | 46 | PL-624-B | 130 | | |
| LJCA050.XP | 15 | M-489-03 | 86 | M-58031-09 | 93 | PDM33003ZXM | 46 | PL-624-B-BX | 130 | | |
| LJCA060.X | 15 | M-489-BX | 86 | M-58031-09-BX | 93 | PDM33004ZXM | 46 | PL-624-G | 130 | | |
| LJCA060.XP | 15 | M-490 | 108 | MAH1 | 34 | PDM61001ZXM | 47 | PL-624-G-BX | 130 | | |
| LMIN002.V | 12 | M-490-BP | 108 | MAHC0001TXJ | 34 | PDM71001ZXM | 46 | PL-624-R | 130 | | |
| LMIN005.V | 12 | M-490-BX | 108 | MAHC0001ZXJ | 34 | PDM71003ZXM | 46 | PL-624-R-BX | 130 | | |
| LMIN005.VP | 12 | M-492 | 108 | MAHC0001ZXJA | 34 | PL-2-BC000 | 131 | R2-400112-RN | 61 | | |
| LMIN005.ZXPROA | 12 | M-492-BP | 108 | MAHC-BP | 34 | PL-2-GC000 | 131 | RA-200024-DS | 61 | | |
| LMIN07.5V | 12 | M-492-BX | 108 | MC-250012-DN | 61 | PL-2-GC000-BX | 131 | RA-400012-DS | 61 | | |
| LMIN010.V | 12 | M-493 | 100 | MC-250012-NN | 61 | PL-2-RC000-BX | 131 | RA-400112-DN | 61 | | |
| LMIN010.VP | 12 | M-493-BP | 100 | MC-250012-RN | 61 | PL-20-AC000 | 131 | RA-400112-DN-BX | 61 | | |
| LMIN010.ZXPROA | 12 | M-497 | 86 | MCAS015.V | 15 | PL-20-AC000-BX | 131 | RA-400112-NN | 61 | | |
| LMIN015.V | 12 | M-497-BX | 86 | MCAS015.VS | 15 | PL-20-GC000 | 131 | RA-400112-NN-BX | 61 | | |
| LMIN015.VP | 12 | M-527 | 112 | MCAS015.XP | 15 | PL-20-GC000-BX | 131 | RA-700112-DN | 61 | | |
| LMIN015.ZXPROA | 12 | M-530 | 112 | MCAS015.XPS | 15 | PL-20-RC000 | 131 | RA-700112-DN-BX | 61 | | |
| LMIN020.V | 12 | M-530-BX | 112 | MCAS020.V | 15 | PL-20-RC000-BX | 131 | RA-700112-NN | 61 | | |
| LMIN020.VP | 12 | M-531 | 112 | MCAS020.VPS | 15 | PL-36-AC000-BX | 131 | RA-700112-NN-BX | 61 | | |
| LMIN020.ZXPROA | 12 | M-532 | 112 | MCAS020.VS | 15 | PL-85-AC000 | 131 | RA-700112-RN | 61 | | |
| LMIN025.V | 12 | M-532-BP | 112 | MCAS020.XP | 15 | PL-85-AC000-BX | 131 | RA-700112-RN-BX | 61 | | |
| LMIN025.VP | 12 | M-550 | 86 | MCAS020.XPS | 15 | PL-85-GC000 | 131 | RC-200024-DS | 61 | | |
| LMIN025.ZXPROA | 12 | M-550-14 | 86 | MCAS025.V | 15 | PL-85-GC000-BX | 131 | RC-200124-DN | 61 | | |
| LMIN030.V | 12 | M-550-14-BX | 86 | MCAS025.VS | 15 | PL-85-RC000 | 131 | RC-200124-DN-BX | 61 | | |
| LMIN030.VP | 12 | M-550-BX | 86 | MCAS025.XP | 15 | PL-85-RC000-BX | 131 | RC-200124-NN | 61 | | |
| LMIN030.ZXPROA | 12 | M-584 | 100 | MCAS025.XPS | 15 | PL-86-AC000 | 131 | RC-200124-NN-BX | 61 | | |
| M-115 | 127 | M-584-BP | 100 | MCAS030.V | 15 | PL-86-AC000-BX | 131 | RC-200124-RN | 61 | | |
| M-115-BP | 127 | M-584-BX | 100 | MCAS030.VPS | 15 | PL-86-GC000 | 131 | RC-200124-RN-BX | 61 | | |
| M-115-BX | 127 | M-597 | 102 | MCAS030.VS | 15 | PL-86-GC000-BX | 131 | RC-400012-DS | 61 | | |
| M-121 | 127 | M-597-BP | 102 | MCAS030.XP | 15 | PL-86-RC000 | 131 | RC-400012-DS-BX | 61 | | |
| M-121-BP | 127 | M-598 | 102 | MCAS030.XPS | 15 | PL-86-RC000-BX | 131 | RC-400112-DN | 61 | | |
| M-121-BX | 127 | M-606 | 112 | MCAS040.V | 15 | PL-116-RC000-BX | 132 | RC-400112-DN-BX | 61 | | |
| M-284 | 75 | M-606-BP | 112 | MCAS040.VPS | 15 | PL-118-AC001 | 132 | RC-400112-NN | 61 | | |
| M-284-01 | 75 | M-606-BX | 112 | MCAS040.VS | 15 | PL-118-GC001 | 132 | RC-400112-NN-BX | 61 | | |
| M-284-01-BP | 75 | M-608 | 108 | MCAS040.XP | 15 | PL-118-GC001-BX | 132 | RC-700112-DN | 61 | | |
| M-284-01-BX | 75 | M-608-BP | 108 | MCAS040.XPS | 15 | PL-118-RC000 | 132 | RC-700112-DN-BX | 61 | | |
| M-284-02 | 75 | M-608-BX | 108 | MCAS050.VS | 15 | PL-118-RC000-BX | 132 | RC-700112-NN | 61 | | |
| M-284-02-BX | 75 | M-612 | 108 | MCAS050.XPS | 15 | PL-118-RC001 | 132 | RC-700112-NN-BX | 61 | | |
| M-284-09-BP | 75 | M-612-BP | 108 | MCAS060.VS | 15 | PL-118-RC001-BX | 132 | RC-700112-RN | 61 | | |
| M-284-26 | 75 | M-612-BX | 108 | MCAS060.XPS | 15 | PL-521-AC | 130 | RC-700112-RN-BX | 61 | | |
| M-284-BP | 75 | M-626 | 108 | MIC207.5V | 14 | PL-521-AC-BX | 130 | REDBOX | 25 | | |
| M-284-BX | 75 | M-626-02 | 108 | MIC207.5VP | 14 | PL-521-GC | 130 | SFE1ZP | 21 | | |
| M-288 | 85 | M-626-02-BP | 108 | MIC307.5V | 14 | PL-521-GC-BX | 130 | ZCAS080.XP | 16 | | |
| M-288-BX | 85 | M-626-02-BX | 108 | MIC307.5VP | 14 | PL-521-RC | 130 | ZCAS100.XP | 16 | | |
| M-289-BX | 75 | M-626-BP | 108 | MIC307.5ZXPRO | 14 | PL-521-RC-BX | 130 | ZCAS125.XP | 16 | | |
| M-290 | 75 | M-626-BX | 108 | MIC2005.V | 14 | PL-522-AC | 130 | ZCAS150.XP | 16 | | |
| M-290-05 | 75 | M-628 | 112 | MIC2005.VP | 14 | PL-522-AC-BX | 130 | ZCAS175.XP | 16 | | |
| M-290-05-BX | 75 | M-628-BP | 112 | MIC2010.V | 14 | PL-522-GC | 130 | ZCAS200.XP | 16 | | |
| M-290-BX | 75 | M-628-BX | 112 | MIC2010.VP | 14 | PL-522-GC-BX | 130 | ZCAS225.XP | 16 | | |
| M-320-RC000-BX | 132 | M-630 | 112 | MIC2010.ZXPRO | 14 | PL-522-RC | 130 | ZCAS250.XP | 16 | | |
| M-414-01 | 41 | M-639 | 108 | MIC2015.V | 14 | PL-522-RC-BX | 130 | ZCAS300.XP | 16 | | |
| M-414-01-BP | 41 | M-639-BX | 108 | MIC2015.VP | 14 | PL-523-AC | 130 | ZCAS350.XP | 16 | | |

Application Guide

Commercial and Fleet Vehicles

Littelfuse products help protect, control and, distribute vehicle electrical power. Our Applications Guide showcases a variety of Littelfuse and Cole Hersee products for commercial and fleet vehicles in operation today.

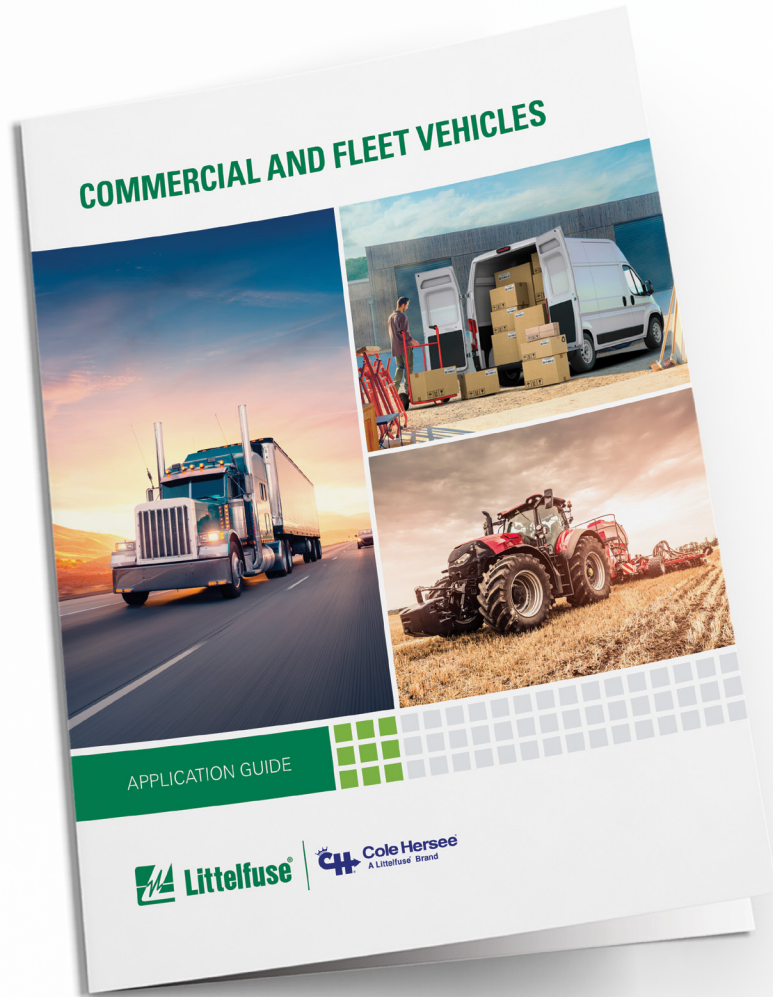

↓ SCAN TO DOWNLOAD

TRACTOR TRAILER



Circuit Protection

02981028HXFC-SS
MEGA® Flex
32V 500A Bolt-Down Fuse
Holder



FHAS100
Sealed In-Line ATO®
Waterproof Fuse Holder



880027
ST ATO® Series
6-Way Fuse Block with
Ground Bus



880089
LX Series
350A ATO® & MIDI®
Power Distribution Module



04980933.X
MDB Series
3 Way Loaded Sealed MIDI®
Fuse Holder



MINI® FUSES
2A - 30A



ATO® FUSES
1A - 40A



MEGA® FUSES
80A - 500A



MIDI® FUSES
30A - 200A



0UCB030.XP
UCB Series
30A CBK Universal
Circuit Breaker



30055-30
12V 30A Type 1
Boxed Style Circuit Breaker



Battery Power Control

880086
HD Series
Relay 24 V DC



Primary Power Distribution

FLEC3000Z-0U
FLECTM Series
Flexible Electrical Center
Configurable PDM



Circuit Protection

PDM71003ZXM
HWB60_AL
60 Way Fuse Holder



Relays & Solenoids

24059
Single Pole Series
12V Continuous Duty
Solenoid



Battery & Master Disconnect Switches

75920
75920 Series
12V 300A Master Battery
Disconnect Switch



Switches

95060
95060 Series
Ignition Switch



In-Line Fuse Holders

0FHM0002XP
MINI® FHM Series
58V 30A MINI® In-Line
Waterproof Fuse Holder



Applications

- Alarms
- Mobile Data Center
- 12V USB chargers
- Utility Lights
- Refrigeration
- Television
- Stereo & Amplifier
- CB Radio
- Microwave

Local Resources for a Global Market

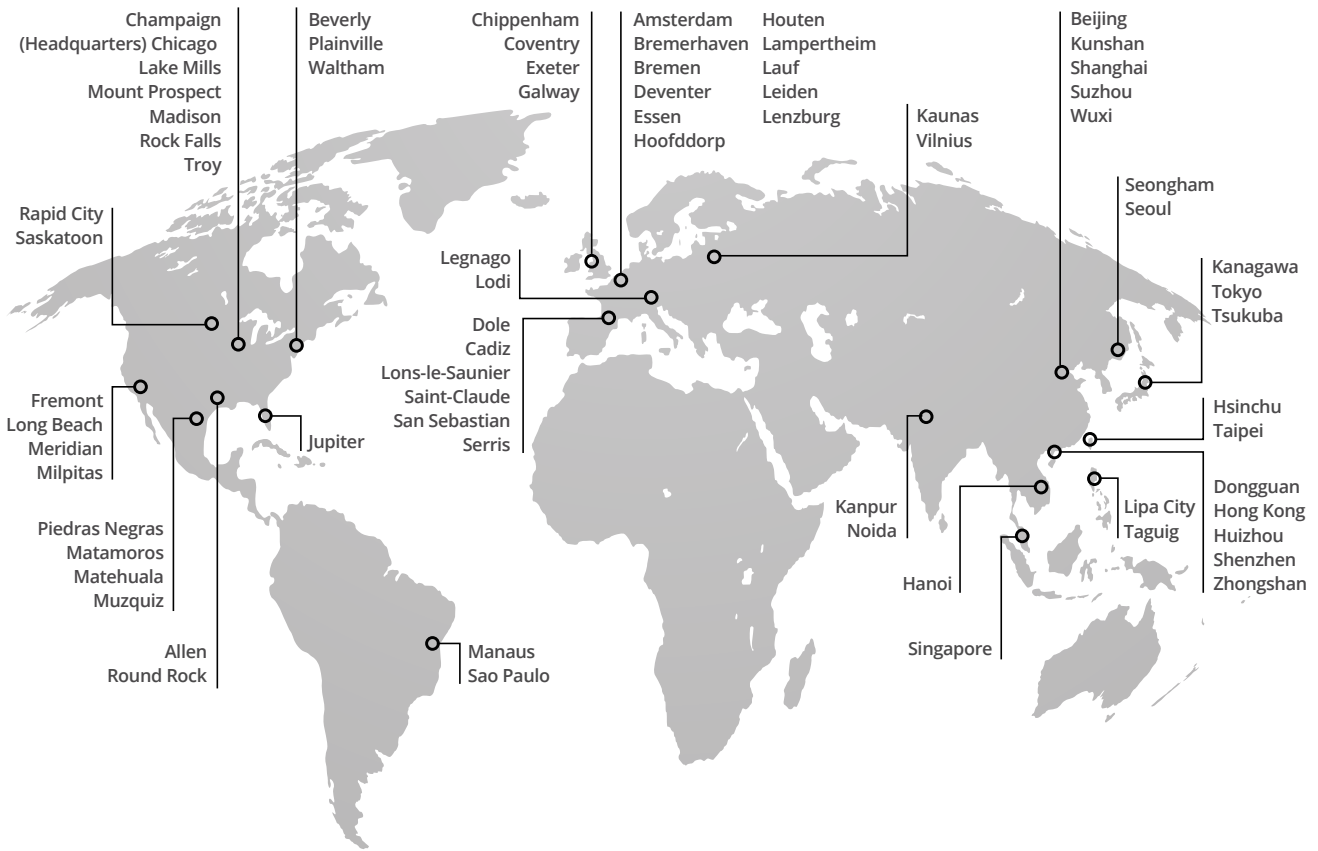

For general inquiries and information:

Littelfuse, Inc.
 8755 West Higgins Road, Suite 500
 Chicago, IL 60631, USA
 +1 773 628 1000

Littelfuse products are certified to many standards around the world. To check certifications on specific products, please refer to the product datasheet on Littelfuse.com



Product Information and Resources

Available at: littelfuse.com/CVP

Littelfuse publishes technical documents to help in the design and selection of products for electrical systems. To learn more about a specific product or application, visit our online library at:

Littelfuse.com/Commercial-Vehicle-Technical-Center

- Extended Datasheets
- Application Notes
- CAD Drawings
- 2D Outlines
- 3D Models
- Glossary
- FAQ

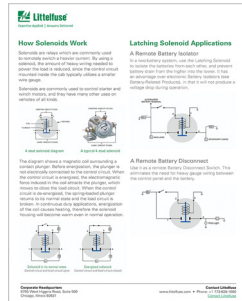

Littelfuse.com/Catalogs

Littelfuse offers digital and printed catalogs and other product brochures. To request a copy, please contact Littelfuse or download the digital version on our website.

Our product catalogs feature circuit protection, power control and sensing products for OEM and aftermarket applications.

Littelfuse.com/ContactUs

Contact Littelfuse support or find a local representative or distributor.

